## GIRL AN IN MENT

r, Starting Ends Here; Way

let people t to love? I ves me. We ything wrong. married. My I don't see want to cause at business is dle with two love with one

a faint trace threatened to to time but d from doing ash of resent- lla Overstreet d St. Louis pted to explain way from her s Kuegler, 45.

Kuegler had f a search in t of St. Louis, pement, early terday Detec- yd and Rob- information ents that she dio store here. diately visited the girl into transferred to tion, who will further inves-

n into custody Pedro streets. on suspicion n Act.

a the appear- al years older , told the de- willing to tell at had taken St. Louis.

letter the girl her parents to a that they reabouts. e detectives, had been liv- rooming-house Pedro streets. Mr. and Mrs. at 4313 Page

## OR ROM SPEAK

*Address at be on His ant"*

the smallest has just been Edstrom, fa- omote interest y be the larg- erected, his which when re than 150 will speak to- ttorium, Uni- California, on " and will ex- venius scheme. ive each pur- pensive seats , a replica of e of "Aspira-

r Europe to- University of palace, been in- other groups e men on his Triumphant." wever, he will beginning at ly completed t. A Swedish d at 6 o'clock

is under the Triumphant" by the fol- Henry E. nuster E. P. Judge Benja- enjamin B. Wilson, J. W. Dr. Gustav rman Olson, H. Barker, the United

## oison to be uicide

ce yesterday n into the to De Case, althy family at the Gen- draught of t. The case suicide with otive. the young arents and were to the the courage d not seem He took a his apart- venue. y connected Nance said. he deceased Lee Craw, accessory he family.

## S TO BALLOT

ASSERTS CALIFIED

r., a candi- in Venice. ion in the that Thom- the beach places Ma- to be sub- of the mu-

d present- petition in ut that the his name didate. ed through

## Location—

Northern San ... County; one hour drive from San ... 103 miles from Los ... geles, six miles from ... ocean.

## Restrictions—

That protect investors insure correct ... and development, ... mum production and ... building of the ... thoroughly practical ... superbly beautiful ... community ever ... ed.

## Opportunity—

The complete ... the distinctive plan of ... velopment will create ... hancement in value of ... usual even for Southern California.

Full Particulars on Request

SANTA FE LAND IMPROVEMENT CO.

A. B. Marian, 440 Security Bldg., Fifth & Spring Sts., Los Angeles, or go direct to

RANCHO SANTA FE, CALIFORNIA.

## Widow of Late C. C. Crowell Dies at Hom

Mrs. Polly D. Crowell, widow of the late C. C. Crowell, died yesterday afternoon at her home, 1 North Fickett street, after an illness of several months.

Mrs. Crowell, who was 81 years of age, came to Los Angeles from Blair, Neb., eighteen years ago, and up to the time of her illness was an active worker in the Grace M. E. Church on Boyle Heights. She is survived by two sons, Christopher C. and Harlan Crowell of Omaha, Harland Crowell of Olympia, Wash., and a daughter, Mrs. L. M. Wurzmann of Spokane.

Funeral services will be conducted at the Vesper Undertaking chapel, 1930 East First street, at 2 o'clock Thursday afternoon. Burial to be in Inglewood Cemetery.

## THEATER MANAGER IS NAMED IN WIFE'S SU

Michael Corper, manager of the Majestic Theater, yesterday was named defendant in a suit for divorce filed in the Superior Court by Miriam Corper. The action was based on ground of desertion, Mrs. Corper alleging her husband left her after nearly eight years of married life together. The couple were married in London, August 28, 1916, separated October 15, 1923, according to the complaint, which was filed by Attorney Jesse Cohen.


## Rancho Santa Fe—

Pronounced by community planners, soil and irrigation experts, ... business and professional men and hundreds of visitors and buyers as the most perfectly planned, most practical, ... ful and beautiful land development project in the world.

## Soil—

Rich, sandy loam ... clay sub-soil perfectly adapted to irrigation and the successful growing of avocados, citrus ... and all other sub-tropical crops grown in Southern California.

## Water Supply—

Pure mountain water for irrigation and domestic purposes supplied from Lake Hodges, eight miles long, impounding 197,000 acre feet, delivered to each tract through a ... ern concrete system.

## Climate—

Delightfully mild and equable the year around; frost free; no high winds, no extreme heat; a healthful, invigorating climate, sea and mountain breezes, average temperature ... deg.

## Scenery—

Indescribably beautiful; elevation 50 to 400 feet above sea level; a perfect valley, surrounded by hills and mountains, picturesque drives, beautiful wooded slopes and glorious ocean views with ... plete harmony of architecture and landscape.



In Three Parts—48 Pages

PART I—TELEGRAPH SHEET—20 PAGES

# The Los Angeles Times

GREATER SOUTHERN CALIFORNIA

TUESDAY MORNING. Vol. XLIII. MARCH 27, 1924.

Liberty Under Law—Equal Rights—True Industrial Freedom.


## LOW DEALT SWING BILL

### Cabinet Members Give Report

### Power Commission Measure Too Wide in Scope

### Precedent Seen in Proposal; Compact is Approved

[SPECIAL DISPATCH]

WASHINGTON, March 26.—The Federal Power Commission, composed of three members of the President's Cabinet—the Secretary of War, Secretary of Interior, and Secretary of Agriculture—today began action and delay in dealing with the Swing-Johnson bill for the Boulder Dam project in a letter which was read in the House during the consideration of R. C. Larue, government engineer, who recommended the Mojave Canyon site as the best location for a flood control dam.

The letter, which was addressed to Chairman Smith of the Public Lands Committee, recommended that the government should not enter upon a general policy of improvement of electrical energy such as proposed as the project would meet the requirements of federal irrigation and the possibilities of heavy drains on the treasury, being comparable with the Muscle Shoals project.

It was said that the letter was written by three members of the commission charged with conserving the water power of the country in communication one of the most important received in connection with the Colorado River project. It is believed in ... circles, will slow up any congressional action on the Swing bill.

### ... TOO SMALL

... report in full follows:

... T. Smith, Chairman Committee on Irrigation and Reclamation, House of Representatives, ... D. C.

... reference is made to your letter of ... 19, addressed to the Secretary of the Federal Power Commission, suggesting that this commission might like to express its views concerning HR- ... to provide for the protection and development of the Boulder Canyon ... River basin.'

... not desire at this time to express its views on the proposed legislation, but believes it appropriate to call your attention to certain ... with respect to the development proposed and the public policy expressed in the bill.

... proposes the construction ...

(Continued on Page 3, Column 2)

## VICTORY IN DOWNFALL

### Poincare Begged to Resume Rule

### French Premier Quits After Defeat on Minor Issue in Parliament

### May Acquiesce in Appeals of President and Leaders to Reform Ministry

[BY CABLE AND ASSOCIATED PRESS]

PARIS, March 26.—Premier Poincare, with his entire Cabinet, resigned from office today and when he announced his resignation, he declared that his decision was final.

But tonight there is every reason to believe that he will acquiesce tomorrow in President Millerand's request that he resume office at the head of the ministry. M. Poincare's acceptance in principle of the President's earnest plea that he continue to direct French public affairs virtually ends the ministerial crisis which which broke over comparatively serene conditions. M. Poincare's official acceptance of President Millerand's request is regarded as a foregone conclusion.

**URGED BY LEADERS**

The advice emphatically tendered to President Millerand by both M. Dougmergue and M. Peret, presidents of the Senate and Chamber, respectively, that M. Poincare was indispensable as Premier in the continuance of the work undertaken in the past two years, and the conviction of M. Millerand himself that the "surprise" vote in the Chamber did not reflect lack of confidence in the Premier personally, caused the President to dispense with the usual consultations in such cases with other prominent statesmen, and send for M. Poincare immediately and ask him to carry on.

The defeat of the government in the Chamber was on a question of minor importance. The Premier himself was not present. The vote against the government was 371 to 264, many of the votes being cast by proxy.

In the conference President Millerand had with M. Dougmergue and M. Peret, all agreed that public opinion, as overwhelmingly expressed by a great majority of the press, made it impossible for any other leader to assume power at this stage.

**CONFERENCE TOUCHING**

The conference between the President and the Premier was touching. M. Millerand is reported to have greeted M. Poincare effusively as he earnestly impressed upon him that it was a public duty and a matter of patriotism that he continue "his magnificent work to its conclusion for France."

M. Poincare returned to the Min-

(Continued on Page 2, Column 7)

## DAY'S NEWS SUMMED UP

After searching ruins of Chinatown roominghouse fire, police were satisfied that only one victim was burned to death. Page 10, Part II.

More than inch of rain fell in Southland during twenty-four hours, establishing record for season. Page 1, Part I.

PACIFIC SLOPE. Rain, preventing attachment of pontoons on flagship of Army flyers, caused postponement of departure from Seattle on world flight. Page 1, Part I.

State rested its case in prosecution of E. Drew Clark on charge of murdering George E. Schick. Page 3, Part I.

GENERAL EASTERN. Additional returns from South Dakota primary indicated extremely close race between President Coolidge and Senator Johnson. Page 1, Part I.

WASHINGTON. The Swing-Johnson Boulder Dam bill was given death blow in report by three members of Cabinet. Page 1, Part I.

Executive engineer of Edison Company outlined to House flexible plan for developing Colorado River power. Page 2, Part I.

California Federal community property income tax was revised to basis of State law by ruling of Atty.-Gen. Daugherty. Page 1, Part I.

Hazle Stinson added story of $33,000,000 clean-up in Sinclair stocks by unnamed men to her testimony before Daugherty investigating committee. Page 1, Part I.

District-Attorney, aided by special government counsel, prepared to ask grand jury for indictment of H. F. Sinclair today. Page 2, Part I.

Prediction was made that tax and bonus bills would be reported to Senate within two weeks. Page 1, Part I.

FOREIGN. Premier Poincare resigned but was expected to form new ministry on plea of President Millerand and parliamentary leaders. Page 1, Part I.


REMEMBER THIS
by H.M. STANSIFER

There are people who want the judge to become a lawbreaker that some lawbreaker may be freed.


## AROUND TOWN.

By Gale

SKETCHED AT THE LUNCHEON MEETING OF THE COMMERCIAL BOARD WHEN THEY DISCUSSED "WHAT ART MEANS TO THE COMMERCIAL LIFE OF LOS ANGELES" AT THE BILTMORE.

## RULING AIDS COMMUNITY TAX RETURN

### California Now on Same Basis as Other States in Federal Imports

[EXCLUSIVE DISPATCH]

WASHINGTON, March 26.—Following a ruling promulgated by Atty.-Gen. Daugherty a Treasury decision was released today which aligns California with the other community property States in permitting husband and wife rendering separate income tax returns, each to report as gross income half of the total. In many instances this will enable husband and wife to file returns under the $5000 class and take exemption from the high surtax rate. For example a gross income of $10,000 may be returned as $5000 by the husband and $5000 by the wife.

The California law was out of conformity with the Federal statute and the case had been in the courts for a number of years. The new ruling will place the Federal inheritance tax law in California on the same basis as the State law.

Claims for refunds under the decision will probably amount to several millions of dollars, although the fact that the decision was handed down a few days after the date for filing returns will bar by statutory limitation refund claims involving the year 1918.

Chief credit for the accomplishment is regarded as due to Senator Shortridge and to Attorney Z. L. Cobb of Los Angeles, who have worked untiringly in behalf of the measure.

## Bishop Is Angry Because Rector Puts on Dances

[BY A. P. NIGHT WIRE]

NEW YORK, March 26.—Bishop Manning of the Protestant Episcopal Diocese of New York today informed Rev. William Norman Guthrie, rector of St. Mark's-in-the-Bouerie, that his church would remain "without Episcopal visitation or ministration" for its rector's refusal to discontinue Eurythmic dancing in connection with services at the church.

On two occasions last December and again on the 14th inst. Bishop Manning expressed his disapproval of the ritualistic dances. Mr. Guthrie insisted they were not banned by church law. The dances were presented in the church last Sunday.

## DATES OF EXCHANGE CLUB MEET CHANGED

[BY A. P. NIGHT WIRE]

FRESNO, March 26.—At the request of several Northern California Exchange clubs the dates of the second annual California State convention of Exchange clubs in Fresno in April were changed this afternoon at a meeting of the convention committee. Instead of April 22, 23 and 24, the conclave will be for three days starting on April 23. April 24 is Raisin Day.

## RAIN RECORD FOR SEASON IS BROKEN IN SOUTHLAND

### More Than Inch Recorded in City in Day; Precipitation Is General in State

**The weather man's eleventh-hour effort to bring relief to the drought-infested Southland bore fruit yesterday when the heaviest rain of the season brought Los Angeles more than an inch of rain and swelled precipitation figures generally throughout Southern California. The Imperial Valley alone went dry.**

### RAINFALL FIGURES

Following is the rainfall, in inches, reported from various Southern California points up to 5 p.m. yesterday:

| Station— | Storm. | Season. | Last |
|---|---|---|---|
| Los Angeles | 1.36 | 15.15 | 7.86 |
| Alhambra | 1.41 | 6.39 | 9.97 |
| Anaheim | .83 | 8.52 | 4.49 |
| Bakersfield | .20 | 3.80 | 4.13 |
| Bisbee, Ariz. | .30 | ..... | ..... |
| Buena Vista | .30 | ..... | ..... |
| Chino | .60 | 7.13 | 9.36 |
| Claremont | 1.24 | 7.94 | 11.56 |
| Cucamonga | 1.00 | 6.60 | 7.42 |
| Corona | .45 | 6.64 | 6.06 |
| Covina | 1.31 | 6.94 | 11.36 |
| Eagle Rock | .75 | 9.45 | 9.36 |
| Escondido | .10 | 7.96 | 10.48 |
| Fresno | 1.00 | 5.41 | 5.31 |
| Fullerton | 1.00 | 7.42 | 9.36 |
| Glendale | .91 | 7.05 | 10.20 |
| Glendora | 1.40 | 7.54 | 13.32 |
| Hemet | .40 | 5.71 | 6.50 |
| Hemet | .47 | 5.66 | 7.13 |
| Highland | .40 | 9.31 | 10.47 |
| Inglewood | .91 | 8.80 | 9.31 |
| Huntington Beach | .85 | 7.09 | 8.45 |
| La Habra | 1.02 | 8.44 | 8.20 |
| Las Posas | .60 | ..... | ..... |
| Lakeside | .15 | ..... | ..... |
| La Verne | 1.20 | 7.82 | 13.96 |
| Long Beach | 1.06 | 7.74 | 9.36 |
| Los Angeles Harbor | 1.23 | 6.40 | 9.30 |
| Mojave | .30 | 3.00 | ..... |
| Monrovia | 1.26 | 7.97 | 12.66 |
| Newport Beach | .75 | 6.65 | ..... |
| Norwalk | 1.75 | ..... | ..... |
| Ontario | 1.20 | 6.94 | 10.46 |
| Orcutt | 1.50 | 7.84 | 7.85 |
| Orange | 1.30 | 6.44 | 9.36 |
| Oxnard | 1.40 | 4.67 | 8.84 |
| Pasadena | 1.24 | 7.73 | 10.97 |
| Pomona | 1.33 | 8.49 | 11.44 |
| Porterville | .30 | 4.79 | 5.49 |
| Puente | .20 | ..... | ..... |
| Redlands | .30 | 7.34 | 8.98 |
| Riverside | .61 | 5.79 | 7.44 |
| Rancho Beach | .91 | 6.65 | 7.18 |
| San Bernardino | .85 | 8.06 | 9.17 |
| San Fernando | .80 | 5.93 | 10.50 |
| San Dimas | 1.30 | 6.91 | 13.97 |
| San Diego | .92 | 8.69 | 9.27 |
| San Luis Obispo | 1.63 | 7.85 | 13.86 |
| Santa Ana | .56 | 8.81 | 7.36 |
| Santa Barbara | 2.62 | 17.43 | 13.73 |
| Santa Maria | 1.19 | 5.39 | 8.38 |
| Santa Monica | 1.08 | 4.00 | 8.92 |
| Saticoy | 1.68 | 5.00 | 8.36 |
| Santa Susana | 1.40 | ..... | ..... |
| Santa Paula | 1.35 | 6.41 | 11.84 |
| Sierra Madre | 1.77 | 8.88 | 13.35 |
| South Pasadena | 1.81 | 8.71 | 10.84 |
| Springville | .66 | ..... | ..... |
| Upland | 1.40 | 10.58 | 13.36 |
| Ventura | 1.46 | 8.41 | 10.77 |
| Van Nuys | 1.11 | 4.69 | 6.83 |
| Whittier | 1.10 | 8.54 | 9.47 |
| Yucaipa | .40 | 3.33 | 12.12 |
| Yorba Linda | 1.01 | 6.00 | 6.24 |
| Zelzah | .90 | 4.67 | 8.49 |

NORTHERN POINTS

The following are the rainfall figures for Northern California for the twenty-four hours ending at 5 p.m. today:

| | Last 24 hours. | Seasonal to date. | Normal to date. | Seasonal last year |
|---|---|---|---|---|
| Eureka | .60 | 19.46 | 37.57 | 19.71 |
| Red Bluff | .56 | 11.07 | 20.73 | 15.90 |
| Sacramento | .13 | 7.39 | 16.49 | 13.27 |
| San Francisco | .07 | 11.32 | 19.19 | 18.12 |
| San Jose | .07 | 8.61 | 14.28 | 11.90 |
| Fresno | 1.00 | 5.41 | 6.94 | 5.24 |

The storm drifted in from the north about midnight Tuesday. Rain fell all during the remainder of the night and yesterday, with no indication of a let-up late in the evening. Probable showers and unsettled weather were forecast for last night and today by Col. H. B. Hersey, official forecaster for the United States Weather Bureau here.

**RELIEF AT SAN DIEGO**

Points in San Bernardino, Orange and Riverside counties reported heavy precipitation, figures running over an inch in many instances, while San Diego early in the evening announced that the storm had just arrived and .02 of an inch had fallen. It was still raining, however, and heavy showers were forecast for last night in that district.

Santa Barbara county received the heaviest showers. In the city of Santa Barbara 2.62 inches were recorded for the storm and it was announced by Weather Bureau officials that this figure was near the average for the entire county. Other points to the North recorded [illegible] precipitation figures. San Luis Obispo had 1.63 inches, Fresno an even inch and other points in that general territory were equally favored.

While figures for Tulare and Kern county points were less than in other northern counties of the Southland a general rain fell over that district and was continuing last night.

It was reported that a general rain was falling all through the Coalinga, Lemoore and Corcoran district, where Hatfield's rain-making apparatus is at work, and that little doubt remained that Hatfield would collect the $1000 under his contract with ranchers of the district to produce two inches of moisture by April 15.

**DESERT NOT SLIGHTED**

Ventura county enjoyed a soaking rainstorm during the day, although the amount of rain varied widely in different sections of the counties. In most sections of the county, however, the precipitation was more than one and a half inches. Saticoy reported 1.68 inches as a high figure, and Springville with .66 had the least rain.

Even the Mojave Desert district was not slighted, a half inch of rain having been recorded at Mojave, breaking the dry spell which has endured since the first of the year and raising the total precipitation for the season to 2 inches.

Heavy snowfall were reported from mountain district during the day and evening.

**TRAFFIC HALTED**

Harbor Boulevard, between Los Angeles Harbor and Wilmington, was converted into a sea of mud

(Continued on Page 8 Column 4)

### FOUR HOMES PLUNDERED

[LOCAL CORRESPONDENCE]

ALHAMBRA, March 26.—Gaining entrance in each case through a rear window, a burglar entered four Alhambra homes early this morning, money, silverware and jewelry comprising the loot. At the home of W. Graham, 139 South Raymond, he varied the routine of his activities by taking a half of a mince pie, in addition to $5 in money.

## ROXIE TELLS NEW STORY

### It's $33,000,000 Deal Now

### Unnamed Friends of Smith Cleaned Up in Sinclair Stocks, She Says

### Senate Committee Reveals Two-Year Daily Record of Daugherty Health

[BY A. P. NIGHT WIRE]

WASHINGTON, March 26.—Senate investigation into the administration of Atty.-Gen. Daugherty was continued today at another public session with a bare mention of $33,000,000, made in a few days by "five men" unnamed, through a "stock market deal in Sinclair oil" as the most salient feature.

As before, Roxie Stinson, the divorced wife of Jess W. Smith, who shot himself in the Attorney-General's apartments last summer, was the star witness. Her story, replete with mentions of considerable sums of money passed to her by the dead man during the two years of his association with Mr. Daugherty, was filled out by the introduction of scores of telegrams, taken by the committee from files in Washington, Palm Beach, and Washington Court House, O., and a few letters from Smith to her.

The wire messages, some of them trivial and others obscure in terms and references, were signed by persons some of whose names have already been heard during the proceedings.

Of the $33,000,000 deal Miss Stinson said she had been told by Jess Smith, to whom she ascribed the statement that he and Mr. Daugherty were "sore" because they were not "in on it." Then she professed unwillingness to tell of it further, or to name the men Smith declared to have made the profit.

**SMITH'S FINANCES**

Summed up, Miss Stinson's account was that Smith came to Washington worth perhaps $140,000; that he gave her "several thousand dollars;" that he "lost heavily" in stock market transactions; that he paid his half-share of $50,000 per year in living with Atty.-Gen. Daugherty, and that he died with $214,000 in assets listed by the probate court. Whether he had more at death, she said, she did not know.

All through her examination Paul Howland and former Senator Chamberlain, Mr. Daugherty's attorneys, sat waiting for an opportunity to cross-examine. Their opportunity would come tomorrow, the chairman said, if Senator Wheeler, who desired to be present, had recovered sufficiently from his illness to attend.

Outside of the committee's record, Secretary Hughes sent to the chairman a letter saying that Howard Mannington of Ohio, now in Paris, intended to start for the United States the 29th inst. He has been named in testimony as a friend of the Attorney-General's, who received $2 a case for each permit to withdraw liquor from bonded warehouses, which got into the hands of New York drug companies, ostensibly for the bootlegging trade.

**CALLS ON COOLIGDE**

Mr. Daugherty called at the White House twice during the day, but declined to discuss his visits.

Miss Stinson sometimes smiled and sometimes wept as she read the letters sent her by Smith during the two years before his death, some of which she said, had contained checks, some drafts, and some $500 bills. He was, she said, "nice about money," and his communications with her were personal and often affectionate. The telegraphic files revealed also that Smith during two years had given her a complete record of the Attorney-General's uncertain and sometimes gravely affected health. During February and March, 1923, E. B. McLean, the Washington publisher, it was revealed by messages produced at the hearing, had sent many telegraphic inquiries to Smith regarding Mr. Daugherty's health.

Smith wired almost daily to McLean, to M. S. Daugherty, the Attorney-General's brother, and to Miss Stinson on the subject of the Attorney-General's health and other topics.

On April 17, 1923, from Asheville, N. C., where the Attorney-General went to recuperate, Smith wired M. S. Daugherty:

"Meet me at the Waldorf-Astoria, New York, next Saturday morning. Party expected to arrive from South on Monday." Later the same day, and to the same person he wired: "Harry says come on here, arriving Thursday morning. You and I leave here for New York Thursday afternoon." Other telegrams, saying the conferences desired were "important" completed a record to show that both engagements were kept.

**WIRES SIGNED "H"**

One telegram, signed "H," asked Smith to "please advise in regard to matter talked of as soon as possible." Chairman Brookhart said the committee would show the identity of the sender. There were mentions of "H" in other messages.

"I saw Mellon this morning; satisfactory interview; quick action will be obtained." Smith telegraphed McLean on February 17, 1923, at an earlier date than other messages read today, but the committee left this point undeveloped. There were also messages signed and received by William E. Halley of Columbus, Ohio, and by Frank W. Boykin, the latter of Mobile, Ala.

"Everything o.k. on our little visit." Boykin wired Smith on April 3, 1923, "and am mailing you

(Continued on Page 2, Column 8)

## SENATE TAX FIGHT NEAR

### Committee Soon to Finish Work

### Revenue, Bonus Measures Expected to be Sent to Floor in Fortnight

### Democrats Prepare to Offer Substitute for Mellon Surtax Schedules

[BY A. P. NIGHT WIRE]

WASHINGTON, March 26.—Prediction that the revenue and soldier bonus bills would be reported to the Senate by the Finance Committee within two weeks, and that action on the measures would be speedily forthcoming was made today by Republican leaders.

With the floor fight approaching, Democrats worked over the income tax schedule they will offer as a substitute for the Mellon rates, leaders indicating some modifications would be made in the Garner scheme supported by House Democrats. Some intimated the maximum surtax rate of 44 per cent in the Garner plan would be cut to 40 per cent with a general revision of the brackets to which the various rates would apply.

The immediate attention of the committee was centered again today on the variance in estimates as to the cost of the House soldier bonus bill. The American Legion presented an estimate of $3,500,000,000 in comparison to the $4,250,000,000 estimate of Joseph McCoy, Treasury actuary, and the estimate of $2,119,000,000 made by the House on the basis of a report of the Veterans' Bureau actuary, H. P. Brown.

**CALL FOR FIGURES**

The committee has called upon army and navy officials to present data on the exact number of veterans entitled to the bonus of paid-up life insurance policies and on the average length of service of veterans, on which the actuaries disagree.

The other main point of difference between the actuaries—whether the government will have to account for interest on the funds which it must use to pay for the policies—will be worked out by the committee which then will decide for itself, Chairman Smoot said, what the estimated cost of the bonus will be.

The committee resumed work today on the revenue measure, clearing up some of the remaining administrative provisions.

Leaders of both parties have been quietly sounding out their forces on the income-tax rates issue.

Senator La Follette, Wisconsin, leader of the insurgent faction, has not announced his plan, but Senators Norris of Nebraska and Brookhart of Iowa, members of the group, have declared openly for retention of the present surtax rates with a maximum of 50 per cent.

**SEEK FOR HARMONY**

If the Senate insurgents should come to the Democrats, the outcome would hinge on the number of Democrats who would support the Mellon rates. Democratic leaders are drawing their substitute rate schedule with a view to harmonizing the various elements.

Some Democrats also are considering a modified form of the excess profits tax in the shape of a graduated scale of rates for corporation taxes in place of the flat 12½ per cent tax in the present law. Leaders generally have frowned upon such a scheme.

Senator Jones is considering either a graduated tax on earnings of corporations based on invested capital with a normal tax of 6 per cent or a normal tax on the total income of corporation taxpayers with a graduated tax on undistributed corporation incomes.

Chairman Smoot said today the night sessions of the committee would be resumed later this week.

## TIGHT RACE IN DAKOTA

### Johnson Leading by 35 Votes

### Late Returns from Primary Wear Down Coolidge's Early Majority

### President's Friend Pleased With Showing in Face of Odds in State

[BY A. P. NIGHT WIRE]

SIOUX FALLS (S. D.) March 26. Senator Hiram Johnson of California, nosed into the lead over President Coolidge as additional returns came in tonight from Tuesday's Republican Presidential primary in South Dakota.

During the day the President held a narrow margin, but tonight the Californian gradually wore down the Coolidge advantage, going into the lead when 1363 of the State's 1925 precincts had reported.

Johnson's margin in those precincts, according to unofficial figures, was a scant thirty-five votes, the vote giving Coolidge 25,423 and Johnson 25,458.

Rural returns from the central part of the State, coupled with earlier complete reports from some of the Johnson strongholds in the northeastern section, brought the Senator to the front.

**INCREASE FORECAST**

Watching the trend of returns tonight, Johnson State headquarters added a few more thousand majority to the prediction of victory for the Californian, declaring he would win by a 12,000 to 15,000 majority.

Meanwhile, the Coolidge State leaders held their original statement that returns compiled by them "indicated a Coolidge majority of 3500 to 4000."

Twenty-five of the State's sixty-four counties had reported complete unofficial returns on the Republican Presidential contest when Johnson moved ahead of Coolidge.

Only meager returns were available from several counties, but in counties with reports deemed representative, Johnson had a lead in thirty-four and Coolidge in twenty-six. Fifteen of the Johnson counties had reported complete returns.

**McMASTER AHEAD**

The unofficial tabulation of returns on the Republican Senatorial nomination showed Gov. W. H. McMaster swelling his majority over Senator Thomas Sterling, 1399 precincts giving the Governor 37,957, and Sterling 28,859.

Scattering returns on the Democratic Presidential contest were favorable to William G. McAdoo, who, State Democratic headquarters declared, had carried the State nearly 3 to 1 over the slate of delegates seeking to go to the national convention uninstructed.

Democratic leaders reported many voters, normally Democratic, had voted the Republican ticket yesterday, adding a new element to the problem of determining the probable size of the Republican vote.

**CENTERS OF STRENGTH**

Senator Johnson's best territory, on the face of the incomplete and unofficial figures, was in the northeastern part of South Dakota.

The Black Hills district and the southeastern section of the State were the districts in which President Coolidge's strength was outstanding.

Although Senator Sterling had

(Continued on Page 2, Column 4)

## RAIN DELAYS GLOBE FLIGHT

### Fitting of Pontoons on Flagship Prevented at Seattle; Date of Departure Postponed

[BY A. P. NIGHT WIRE]

SEATTLE, March 26.—Rain prevented the fitting of two large pontoons on the flagship Seattle today at Sand Point aviation field northeast of the city where four United States Army air cruisers will be transformed into seaplanes before hopping off on the next leg of the journey to Prince Rupert, B. C., in an attempt to encircle the globe.

Maj. Frederick L. Martin, commander of the air fleet, issued an announcement declaring that the delay would also cause a postponement of the tentative date of leaving Seattle, previously set for Sunday morning, until next Wednesday or Thursday.

The flagship of the fleet was hauled off the field this morning and preparations made to fit pontoons on the plane. A heavy downpour during the afternoon prevented further work at the field.

**EXPECT FAST CHANGE**

One plane will be equipped with pontoons daily if weather conditions are favorable, asserted Maj. Martin. The change requires four to five hours' work on the part of the aviators.

The New Orleans, piloted by Lieut. Erik Nelson, and the Boston, Lieut. Leigh Wade's machine, will be flown in an exhibition on Saturday at the stadium of the University of Washington as land planes, according to tentative plans.

The American aviators were the guests tonight at an informal dinner given by the Rainier Club.

**BRITISH FLYERS LAND**

[BY CABLE—EXCLUSIVE DISPATCH]

LYONS, March 26.—The British world flight aviators who left Havre at 11 a.m., landed here safely at 3:40 p.m. The distance from Calshot, their starting point yesterday, is 453 miles.

## MISSOURI LEAGUE BACKS LA FOLLETTE

[BY A. P. NIGHT WIRE]

ST. LOUIS (Mo.) March 26.—Senator Robert M. La Follette, of Wisconsin, received the Presidential indorsement of the National Progressive League of Missouri, at a meeting here tonight.


Here's Game Worth Your While Hunting!

"BAGGING SIXTEEN ELEPHANTS,"

By Charles Mayer,

Is the Thrilling Account of How This Interpid Huntsman Captured Nearly a Score of the Great Pachyderms. It's a Feature of Sunday's—

TIMES ILLUSTRATED MAGAZINE

Together With a Great Lot of Other Articles, Fiction and Art.

# OIL MAN MAY BE INDICTED TODAY

### *Sinclair Contempt Charge to be Given to Grand Jury*

### *Senate Committee Summons Republican Official*

### *Al Jennings Ready to Detail Story of Hamon Deal*

[BY A. P. NIGHT WIRE]

WASHINGTON, March 26.—The Senate oil committee turned today from its public inquiry to consideration of impending legislation, but there were several developments incident to its labor outside the committee room.

The contempt case of Harry F. Sinclair, lessee of Teapot Dome, who refused to answer questions before the oil committee, is to be presented tomorrow to the District of Columbia Supreme Court.

The treasury accepted the resignation of Clarence C. Chase, son-in-law of Albert B. Fall, as Collector of Customs at El Paso, Tex., but the House Judiciary Committee failed to act on the Senate resignation, pending impeachment proceedings as a result of his refusal to respond to questions before the oil committee.

President Coolidge was assailed in the Senate by Senator Walsh, Democrat, Montana, the oil prosecutor, because he did not "ignominiously dismiss" Chase from office immediately after the testimony of Price McKinney that the customs collector had sought to have him agree to say he had loaned Fall $100,000.

**JENNINGS ON HAND**

Al Jennings, one-time train robber, but now evangelist and politician, arrived in Washington and announced he would have "a whale of a story" to tell the oil investigators tomorrow concerning an "alleged oil deal" at the Republican National Convention in Chicago in 1920.

A subpoena was issued for William Boyce Thompson of New York, formerly chairman of the finance committee of the Republican National Committee, who is to be questioned about the methods of wiping out the $1,600,000 deficit the national committee had after the 1920 campaign.

Chairman Ladd made it known that a majority of the oil committee had voted adversely on the nomination of Samuel Knight of San Francisco to be special counsel in suits for the recovery of oil lands in the Elk Hills reserve in California, and there were intimations that the nomination might be withdrawn.

**COUNSEL TO HELP**

At the request of the Department of Justice, Atlee Pomerene and Owen J. Roberts, special government oil counsel, will assist Dist.-Atty. Gordon in the Sinclair case. Together with the indictment, there will be presented to the grand jury the record of the refusal of Sinclair to answer, and attention will be directed to the general statutes governing in such cases.

The life of the present grand jury expires next Monday, but the District Attorney hopes to obtain action before that time.

Secretary Mellon accepted the resignation of Chase after he had been advised by Senator Walsh that no proceedings which might be taken by either House of Congress would be embarrassed in the slightest degree by that action. The Treasury Secretary communicated with Senator Walsh, because, as his letter stated, he did not desire to accept the resignation if it would prove embarrassing in any contemplated action by Congress.

**FORGERY IS CHARGED**

[EXCLUSIVE DISPATCH]

PEORIA (Ariz.) March 26.—Investigation is being made by the Postoffice authorities and by officers of the Water Users' Association concerning the source of a petition sent the association, apparently signed by fifteen residents of this locality, asking the removal of a ditch tender. It is reported that twelve of the signatures have been found forgeries.

**POISONED-LIQUOR VERDICT**

[EXCLUSIVE DISPATCH]

YOUNGSTOWN (O.) March 26. A jury in Common Pleas Court here awarded Mrs. Mamie Taylor a verdict of $7000 against Louis Holek on her contention that Holek sold her husband, William M. Taylor, poisonous liquor, which caused him to commit suicide.

# SWING-JOHNSON BILL HIT BLOW

(Continued from First Page)

tion of a dam and reservoir at or near Boulder Canyon on the Colorado River, the so-called 'all-American canal,' certain specified extensions therefrom, and certain unspecified canals and other structures, such works to provide for flood protection of the Imperial Valley and lands along the lower Colorado River, for irrigation of both publicly and privately-owned lands in California, Arizona and Nevada, and for making water and head available for the development of hydroelectric power.

"The bill authorizes the appropriation of $70,000,000 for these purposes. Estimates of the Bureau of Reclamation indicate that the construction of Boulder Canyon dam to a height of 605 feet above low water and with a capacity of 24,000,000 acre feet will involve at least $50,000,000; that the construction of the all-American canal and extensions will involve $31,000,000 and the necessary distributing system $15,000,000, or a total of $96,000,000. The obligations involved in the other authorized canals for serving lands in Nevada and Arizona are unknown. These figures do not include powerhouses, high tension substations and equipment estimated at $36,000,000 or transmission lines estimated at $46,000,000—a total of $82,000,000 more. It is unsafe to assume that the entire project—flood control, irrigation and power development—can be secured in its entirety for less than $200,000,000, to which must be added millions of dollars of accumulated interest charges during the period of construction.

**LESS IS REQUIRED**

"Flood control and irrigation storage are presumed to be the primary purposes for which it is proposed to construct the dam at Boulder Canyon. While there are differences of opinion with respect to the amount of storage actually required for these purposes, it is agreed that 5,000,000 acre feet is the maximum required, and it is probable that 4,000,000 feet would be reasonably adequate. The nearer the reservoir is installed to the lands to be protected or irrigated, the more satisfactorily will it serve the purposes of flood-control and irrigation. Information recently made available indicates that a reservoir of sufficient capacity to serve all the needs of flood control and irrigation could be located on the river some 100 miles nearer the lands to be served and at a cost of not more than one-half that of the proposed high dam at Boulder Canyon. If this is correct the location of the dam at Boulder Canyon and its construction to the height proposed must be justified, if at all, wholly from the standpoint of the development of electric power.

"In the consideration which has so far been given to the Colorado River there has been too much of a tendency to overlook any other aspect than the flood protection and irrigation of the Imperial Valley. Admittedly this is the acute problem and requires early action; but there is no justification for ignoring other problems which require solution and for failing to plan accordingly. A reservoir for flood control or irrigation is more useful if located at the foot of the canyon section. With respect to power development a reservoir at that site is useful for the one power development only and is useless in connection with all power developments above it—some 75 per cent of the total in the section. Reservoirs at the head of the canyon section of sufficient capacity completely to regulate the river must eventually be built if the full power resources are to be utilized. When this is done reservoirs on the lower river will be useful only for reregulation for irrigation. For this reason dams should be located and their heights determined so as to provide for full use of the available head and so as to avoid evaporation losses as far as possible. A dam of 605 feet height at Boulder Canyon as proposed is not adapted to the accomplishment of these purposes.

"The bill proposes that the costs of irrigation canals and appurtenant structures shall be reimbursed to the United States by the lands benefited and that the costs of flood control and irrigation storage as effected by the dam to be constructed shall be repaid by leases charged not against the lands benefited, but against users of power, the great majority of whom receive no benefit from either flood control or irrigation.

"The United States has spent many millions of dollars in internal improvements without reimbursement, particularly on river and harbor improvements and on public highways. These expenditures have been for the primary purpose of facilitating interstate commerce, and on the theory that such a policy was a common public benefit properly chargeable against the taxpayers of the entire nation. Whether the benefits received from such a policy are in fact nation-wide, the policy is far less questionable than that of charging the costs of an improvement admittedly benefiting a limited area not against the area benefited and not against the nation as a whole, but against individuals and industries for the most part wholly unrelated to the area benefited. We are doubtful of the propriety or equity of so charging the cost of flood control and irrigation storage whether the construction be financed by private or public capital. If a dam be so located and built as to provide sufficient storage for flood control and irrigation and for a reasonable amount of power, the cost of flood control and irrigation storage, if allocated in the ratio of storage space reserved for these purposes apparently need not exceed $10 an acre for the area protected and irrigated.

**PRECEDENT DANGEROUS**

"In so far at least as the project proposed exceeds the requirements of flood control and irrigation, the bill proposes that the United States undertake a new national activity, namely, the business of constructing facilities for production of electric power for general disposition, an activity which, if logically pursued, has possibilities of demands upon the Federal treasury in amounts far beyond those now involved in reclamation and highway construction combined. While the United States has heretofore constructed power developments in connection with irrigation projects these developments have been merely incidental to the projects, have been of a few thousand horsepower only, and have been primarily for use on the projects themselves. The construction of a reservoir having capacity of from four to eight times the needs of irrigation and flood control and of a power development twenty times in excess of the probable power needs of the irrigated lands and adjacent communities, is a complete departure from former policies. The only undertaking by the United States at all comparable in magnitude with the proposals at Boulder Canyon is at Muscle Shoals, and this project was undertaken to furnish munitions in time of war. In so far as it was to serve the need of peace it was to furnish an essential commodity for all sections of the United States and was not for the special benefit of a limited area.

"If the United States is to embark upon a general policy of public development of electric energy at Federal expense it should do so only after full consideration of what the step means. The present investment in the United States in central electric stations, that is, in those plants engaged in developing electric power for general distribution and sale, is approximately $4,500,000,000. That investment will require to be more than doubled in the next ten years if the demands of industry are to be met. A policy of Federal development would, therefore, require continuous expenditures of not less than $500,000,000 a year; for it could not be expected in the face of such a policy supported by government funds and with tax-exempt properties that private industry could afford to put any additional investment into the central station business. Under such circumstances we must assume that any such policy or program of Federal activities is impracticable and undesirable.

**PRIVATE FUNDS AMPLE**

"If the proposal in HR-2903 with respect to power development is not the first step in a general program of like undertakings it can be justified only on the clear proof that peculiar conditions in this particular case—conditions not prevailing elsewhere—justify the Federal government in taking action that it does not propose to duplicate elsewhere. Such action cannot result on the ground that the Federal Treasury is the only available source of funds, for private funds are available now and have been for several years, to undertake immediately such development as is justified by the needs of flood control, irrigation and energy supply; or on the ground that the territory to which the greater part of the power must be delivered is in any immediate need of added power, for that territory is already better supplied and at a cheaper rate than any similar territory in the United States. It has been argued that the United States should finance this power development because with a lower interest rate, absence of profit and freedom from taxation, power could be delivered at a less cost than if developed by private capital. This is by no means a necessary conclusion, but even if it were, electric power is only one element in industry and if Federal financing is justified in the present case on such grounds it is similarly justified in all other cases and in all branches of industry. With the authority that exists in the States and in the United States to regulate and control private municipal power development, distribution and sale, we do not believe that the United States should undertake such development unless it can be clearly shown that the development cannot otherwise be had.

"In 1920, after many years of consideration, Congress adopted a general national policy with respect to power development on sites under Federal control. That policy has been attended with marked success. Millions of horsepower are being constructed under the terms of the Federal Water Power Act. These sites are being held in public ownership under public control, with every essential public interest protected. There is no occasion for going outside of the terms of that act to obtain the production of all the electric energy required at terms fair both to the developer and the user. Under such circumstances, we do not deem it desirable to enact special legislation modifying the established policy by giving to any individual, corporation or community special privileges not accorded to all.

**APPROVES COMPACT**

"Congress also, in the Federal water-power act, created a single executive agency for the administration of all water powers under Federal ownership or control. The plan thus adopted is proving eminently satisfactory. We believe any change in such method of administration is undesirable and therefore whether the Boulder Canyon dam or some other be built and whether at public or private expense, we believe the disposition of any power developed should be handled by the Federal Power Commission under the general terms of the Federal Water Power Act and not as proposed in the bill. All interests of the Department of the Interior will be adequately met through the membership of the Secretary of the Interior on the commission.

"There are two other considerations which should not be overlooked in dealing with the Colorado River. These are the Colorado River Compact and the use of water in Mexico.

"The Colorado River Compact, negotiated for the purpose of determining by mutual agreement rather than by litigation the allocation of the water of the river between the several States in the basin, has been ratified by all the States except Arizona. This compact we believe of primary importance in any comprehensive plan of development of the river. Until it is ratified or it is known that it cannot be ratified, we doubt the advisability of the establishment through construction of rights in the lower States of such magnitude as would be involved in the proposed storage at Boulder Canyon.

"The regulations of the Colorado River to the extent proposed by the Boulder Canyon dam will produce in the lower river a minimum discharge far in excess of present irrigation requirements in the United States. The surplus waters will pass into Mexico and will undoubtedly be put to use for irrigation there. Once put to use, their subsequent withdrawal for use elsewhere would be difficult if not impracticable. It would therefore seem highly desirable to reach a general agreement with Mexico on the problems of the lower river before extensive storage is provided in the United States. The construction of the all-American canal will not obviate the necessity of constant dealings with Mexico in connection with irrigation or protection of lands in the United States. Irrespective of the amount of flood control storage in the United States it will be many years at least be necessary in the protection of the Imperial Valley to maintain levees and revetments in Mexico, and arrangements must be effected whereby this work can be carried on whenever necessary without interference.

"Very truly yours,

[Signed]

"JOHN W. WEEKS,
"Secretary of War, Chairman.
"HUBERT WORK,
"Secretary of the Interior.
"HENRY C. WALLACE,
"Secretary of Agriculture."

**WOULD MOVE NEEDLES**

Mr. Larue, who is connected with the Geological Survey told the irrigation committee that a dam 200 feet high at Mojave Canyon would store as much water as a 475-foot dam at Boulder Canyon and that such a dam "unencumbered with power developments or with obligations to irrigation schemes would probably cost less than half the amount for a dam at Boulder Canyon for flood control only."

Asked by Representative Little, Republican, Kansas, how he would construct the Mojave dam without flooding Needles, Larue said he would "pick Needles up bodily" and move it to the south, estimating the cost of this at $1,500,000.

The engineer said flood control development was urgent but that there was no immediate need for irrigation work and no power shortage at present in the Southwest.

## *Area Which Proposed Colorado Power Project Would Serve*

**Huge Development Envisaged**

Map showing proposed ultimate distribution under plan to make complete use of Colorado River energy feasible as recommended by Executive Engineer Barre.

# POWER TO PAY DAM COST

### *Edison Company Engineer Shows House Flexibility of Proposed Colorado River Project*

[EXCLUSIVE DISPATCH]

WASHINGTON, March 26.—Testifying by invitation, H. A. Barre of Los Angeles, executive engineer of the Southern California Edison Company, told the House Arid Lands Committee considering the Swing-Johnson Boulder Canyon bill that the Colorado River project could only be made financially successful by making the power development applicable to the entire market in the seven Southwestern Colorado River basin States. These States are California, Arizona, Nevada, New Mexico, Utah, Colorado and Wyoming.

Barre's testimony was an amplification of the testimony previously given by R. H. Ballard, vice-president and general manager of the Edison company, who testified that Barre has made an extensive study of the entire river and was prepared to discuss the economic feasibility of all dam sites and of the development of the Colorado river as a whole.

"Our studies of the Colorado River problem," said Barre, "have been based upon the general understanding that any plan for the erection of a large flood-control dam on the river must provide that the cost of the dam shall be refunded through the sale of power generating rights and that the legal status of any plan undertaken by any electric agency serving the public must conform to the provisions of the Federal Water Power Act, the Colorado River compact and the laws of the various States in which the physical properties will be located. No development plan limiting power development to one site can be successful but the plan for the control of the great Colorado River must be evolved from a study of the existing and future power markets and it must be determined that the cost of power in them is within the limits of economic feasibility.

**HUGE ULTIMATE COST**

"To compete for new business with other power developments, Colorado River power must be developed at a cost which the consuming public can afford to pay in the reasonably near future. This may only be accomplished by making the first power development of the size of from 200,000 to 300,000 horsepower with the correspondingly low investment in the dam. Development in excess of this would be required to carry a great amount of investment which, although ultimately useful, must remain idle until applied to the increase in market demands at some future time. Transmission costs would make a smaller development impracticable.

"My studies have been directed to the probable power market in the territory now served by the companies in Southern California and the territory in other States which could be reached at low cost. The bringing in of this new power supply of tremendous magnitude involves a total ultimate investment of $700,000,000. It also involves consideration of stream flow and reservoir conditions, hydro-electric developments and the relations of steam plants and transmission line interconnections to the general economic situation. Any agency undertaking or directing the Colorado River development must commit itself to all of these things and be in position to meet and overcome the problems and difficulties incident thereto in the whole territory of the seven States comprising the Colorado River basin. No group of municipalities alone could successfully carry through an undertaking of this character requiring individual pleading of credit in the form of individual bond issues in financing co-ordinated plants. Because of the necessity of individual responsibility in operating such a large power system over such an unprecedentedly large territory, the United States government must undertake or closely supervise the whole job.

**NEEDS FLEXIBLE PLAN**

"The area of Southern California municipalities now bidding for the control of this great enterprise is less than 1 per cent of the area of the seven States involved in the development and having natural rights to first consideration without discrimination.

"Our studies of the Boulder Dam project show that while the ultimate cost of power developed therefrom would be within reason, the carrying charges on idle investment during the construction period and the development period which must follow in the building up of the market, would be so great as to make it impossible for power revenues to pay anything on account of the project for many years. For example, interest during the construction period of not less than eight years would be in excess of $20,000,000 on the cost of the project with electrical development conservatively estimated at $100,000,000, to say nothing of the carrying charges after commencing operation and prior to the absorption of the output. This sum in itself would be a large percentage of the cost of the smaller dams that have been proposed in order to commence operation on a scale of actual requirements and obtain results at an early date. Further studies have been made and are still under way to determine what would be the most feasible general plan of development of the whole river, of which the first unit would form a co-ordinated part and which would have sufficient flexibility so that the items of construction work could be carried out to meet the demands for all purposes as conditions may determine. This plan would provide for speeding up during periods of excessive growth and slowing down during periods of depression, both being conditions which are inevitable over a period as long as that which must be taken under consideration on a project of this magnitude."

# SOUTH DAKOTA RACE IS CLOSE

(Continued from First Page)

announced his support of Mr. Coolidge, the former's vote fell behind the radio being maintained by the President. On the other hand, Gov. McMaster, who boosted Senator Johnson, ran ahead of the Californian in the number of votes reported so far.

**COOLIDGE UNWORRIED**

[EXCLUSIVE DISPATCH]

WASHINGTON, March 26.—President Coolidge didn't know when he went to bed tonight at his accustomed hour of 10:15 whether he won or lost South Dakota in the Presidential primary.

But he was not worrying. The latest returns showed it had been a horse race between him and Senator Johnson. It looked as if the winner would not have much to bring about in the way of a majority, although the Coolidge managers telegraphed the White House from South Dakota the President would be found to have won by a margin of 4000 and Johnson partisans were still claiming a 10,000 majority.

Mr. Coolidge was not worrying, because even if it should turn out he had lost the South Dakota delegation his prospects for the nomination would not be impaired, scarcely nicked, as it were. He has more than 250 delegates already in hand and 350 more in sight outside of contested States, and with this minimum total of 600, is assured of nomination on the first ballot, 555 being necessary to a choice.

Mr. Slemp, the President's secretary, professed astonishment that the President had polled so many votes in a State in which the Governor and his machine and the Congressmen and the job-holders generally were plugging mightily for Johnson. Mr. Slemp was prepared to concede the South Dakota delegates to Johnson and he would be generous and concede him a lot more scattered around various localities, but it would not do the Senator any good, for he never could come within hailing distance of the delegate strength the President already has cinched.

Mr. Slemp began casting up the Coolidge delegates already chosen thus:

Virginia, 17; South Carolina, 11; Minnesota, 27; New Mexico, 9; North Carolina, 22; Missouri, 10; New Hampshire, 11; Mississippi, 12; Louisiana, 13; North Dakota, 13; Idaho, 11; Colorado, 15; Georgia, 2; Philippines, 2; Kentucky, 26; Kansas, 21; Iowa, 29; Tennessee, 4. Total 255. Then he added approximately 100 New England delegates, 91 from New York where the Johnson campaign has been virtually abandoned, 79 from Pennsylvania, 31 from New Jersey and 100 scattering from the Middle West and South and claimed 700 votes in sight right now.

"It will be all over but the shouting by the middle of April," said Mr. Slemp, examining the schedule of primary dates.

**STILL COUNTING VOTES**

[BY A. P. NIGHT WIRE]

FARFO (N. D.) March 26.—With 133 precincts out of the State's 2058 still to be heard from supporters of Calvin Coolidge, running in the Presidential preference primary on the 18th inst. for seats in the national Republican convention at Cleveland, today continued to lead the field with eight of their number on the qualified list of thirteen delegates. Adherents of Robert M. La Follette have five men virtually assured of places.

In the Presidential elector race, adherents of the Wisconsin Senator have thus far led the way, according to unofficial tabulated returns, having the first three places apparently won. The other two places are held by Coolidge supporters.

**CASA DEL REY, SANTA CRUZ**

On Scenic Coast Highway. Ideal for your vacation in winter or summer. Golf. Swimming. Tennis. SUMMER RATES. Abbey Hotel. Only a mile more for two than one person.

# *Johnson Keeps Assailer Busy in Nebraska*

[BY A. P. NIGHT WIRE]

FALLS CITY (Neb.) March 26. Senator Hiram Johnson wound up his second preprimary campaign tour of Nebraska tonight with an address here. He spoke at Hastings earlier in the day. Mr. Johnson departed for St. Louis tonight and is scheduled to speak at Mount Vernon, Ill., tomorrow.

Following the lines of his previous speeches in Nebraska, Mr. Johnson assailed President Coolidge, branded the Mellon tax plan as unjust to the man of moderate income and denounced all concerned with the oil scandal.

# WILBUR APPROVES CARNIVAL IN AIR

[BY A. P. NIGHT WIRE]

WASHINGTON, March 26.—Secretary Wilbur gave his approval today to plans of Navy air service officials for an air carnival in which the dirigibles Shenandoah and ZR-3 will participate, some time this summer at Lakehurst, N. J. The ZR-3 is to be brought from Germany and given station at Lakehurst before the carnival, it is reported.

**AMATEURS TO PLAY**

PORTERVILLE, March 26.—Donning grease paint and fancy costumes, 300 Porterville people will tonight appear behind the footlights in "A Night in Dreamland," being staged at the Monache Theater under auspices of the Porterville Improvement Club. Jay Wellingford is supervising the performance.

Stylish Togs for Men
719-721 So. Hill St.

Golf Hose Imported $3.50

Quality and Reasonable Prices

Our Display Windows are just alive with the newest Spring Apparel for men who appreciate the best Fashion Creations in the World.

Stylish Suits, imported and domestic goods, $35 up.

Quality Suits with extra Trousers, $35 up.

Tuxedo Suits of excellent make and fabric—$45.

4-Piece Golf Suits, Knickers stylish and roomy—$45

Overcoats, lightweight and heavy—$30 up

Spring Top Coats—$30 up

Gabardeen Rain Coats—$22.50 up

Stetson Hats . . . McGregor Caps . . . Mallory Hats

Selig Bros. 719 AND 721 SO. HILL ST.

VERY MORNING IN THE YEAR Los Angeles Times
The Times Building, First and Broadway

90c per Month DELIVERED BY CARRIER

By Mail, in Postal Zones 1 to 4, including California, Arizona, Nevada, $12.00; Monthly, $1.00. In Zone 5, including Colorado, Idaho, Montana, Oregon, Washington, Yearly, $16.00; Monthly, $1.50. In Zones 6, 7 and 8, United States, Canada and Mexico, Yearly $18.00; Monthly, $1.50.

Entered as second-class matter, Dec. 4, 1891, at the Postoffice at Los Angeles, under the Act of March 3, 1879.

THURSDAY MORNING, MARCH 27, 1924. VOL. XLIII.

# WINS VICTORY IN OVERTHROW

(Continued from First Page)

istry of Foreign Affairs. There Gen. De Castelnau and Deputies Isaac and Chassaigne-Goyon, representing and delegated by the Republican entente group of 170 Deputies, reiterated M. Millerand's request that the Premier remain "as a patriotic duty in the face of Germany."

The Chamber lobbies were in a high state of excitement until late in the evening, although the afternoon session lasted only a few minutes. The majority of the Deputies appeared stunned at the overthrow of the government.

The opinion advanced in parliamentary circles is that M. Poincare will return to power with a somewhat changed Cabinet. It is thought that the ministers of Finance, Agriculture and Hygiene will be overturned and, so that the Premier's program of economies may be begun in the right way, certain under-secretaries of State will be eliminated, and that possibly the ministers of Agriculture and Commerce will be conjoined. But there is no one this evening, either politician or layman, who believes that M. Poincare will not succeed himself.

**SURPRISE TO LONDON**

[BY CABLE AND ASSOCIATED PRESS]

LONDON, March 26.—M. Poincare, the French Premier, has weathered so many political storms that his resignation came as a surprise, but not a disagreeable one, to the British public and press. Should he persist in his refusal to reconstruct his Cabinet, his action, it is asserted, will be interpreted here as an admission of the failure of his Ruhr policy, which from its inception has been disapproved by the British government and people.

Chief interest in the French crisis lies in the prospect it opens for a new chapter in the troubled reparations problem and in Anglo-French relations and also in a secondary degree, regarding the effect it may have on France's financial future.

**BERLIN SKEPTICAL**

[BY CABLE—EXCLUSIVE DISPATCH]

BERLIN, March 26.—Berlin registered nothing but pessimistic skepticism at the report of the resignation of Premier Poincare.

"There is no reason for us to rejoice—Poincare was bent on a militaristic policy for the oppression of Germany and conquest of the German Rhine, but he is only one in the clan of many French politicians—Clemenceau and his friends are worse. Therefore there is no bright speck on the horizon, even if Poincare is not renominated," was the consensus of opinion in official and unofficial circles.

**Work On Library Proceeds**

[EXCLUSIVE DISPATCH]

SEATTLE, March 26.—Work on the new University of Washington library is progressing rapidly with a score of workmen busy pouring the concrete for the first-floor walls and the supports for the buttresses. The building, which is to be of fireproof construction throughout, will be ready for use some time next year.

A FREE radio show will be held week of March 31 to April 5 in Figueroa and Flower streets. Set given away each night.

Start the Fun Tonight!—

Put your small change—[illegible] picture show money—[illegible] wonderful

*Model C-2*

RADIO SET

—you'll never know you've [illegible] a penny, so easy are the Wiley B. Allen [illegible] tire payments, and so slight the [illegible] tire cost

*Hear* a convincing demonstration of this clear, natural-toned radio any afternoon; or evenings by appointment.

—but you'll certainly know that [illegible] thing has happened in your home [illegible] make it a jollier, more [illegible] place to be

This Radio Set is a wonder for [illegible] omy and tone quality—for [illegible] dependability and simplicity. It's self-contained, compact and [illegible] ished. Operates any kind [illegible]

Price $74 with Tubes and [illegible] and installed. Loud speaker [illegible] $10.50 to $36.50.

Wiley B. Allen Co.
Mason & Hamlin Pianos
416-418 So. Broadway

# ROXIE REVEALS ANOTHER DI[illegible]

(Continued from First Page)

letter tonight. Hope [illegible] able to give it prompt [illegible] attention. Best regards.

Rush L. Holland, [illegible] torney-General, Dr. Cur[illegible] and Dr. Joel Bowen, [illegible] apparently concerned [illegible] Daugherty's treasure, [illegible] mentioned in the [illegible] was Guy D. Goff, former [illegible] to the Attorney-General [illegible] ries of messages relative [illegible] paper accounts of Daugherty, the Attorney-General being acquainted with [illegible] King, who was murdered [illegible] York.

M. S. Daugherty, on [illegible] 1923, wired Smith in a [illegible] vein. The message [illegible] sire to take up bonds [illegible] with the Allen Candidacy [illegible] surety bond instead. Bonds to party. Doheny arranges with him to do it me if satisfactory."

With the reading of the [illegible] the committee adjourned [illegible] morrow when cross-examination [illegible] Miss Stinson is expected [illegible] outstanding development.

# REBEL CHIEF REPORTED GALVEST[illegible]

### *De la Huerta and Incognito, Said Gone to New Orl[illegible]*

[BY CABLE AND ASSOCIATED PRESS]

MEXICO CITY, March [illegible] was reported here today that Adolfo De La Huerta, [illegible] Jorge Prieto Laurens [illegible] Zubaran-Capmany, [illegible] day at Galveston aboard [illegible] er San Jose and proceeded [illegible] nito for New Orleans.

Gen. Salvador Alvarado [illegible] to be awaiting the arrival [illegible] Antonio, Tex., of Gen. [illegible] Gen. Villareal, Gen. [illegible] other rebel leaders [illegible] ed to visit San Antonio.

Recently Senor [illegible] has been reported as [illegible] Mexico for various [illegible] reports have declared [illegible] ta has not quit Mexico.

Shields & [illegible]
"The Good Ta[illegible]
414-416 West [illegible]
Established [illegible]

"Prep" [illegible]
In [illegible]
English M[illegible]
Wider trouse[illegible]
"English" lin[illegible]
new Spring "[illegible]
& Frank's.
Both single [illegible] styles and spo[illegible] der Tints, blu[illegible] smart gray or [illegible]
These are sui[illegible] the last word i[illegible] give lots of se[illegible] from 14 to 20.
Extra Tro[illegible]
Begi[illegible]
$[illegible]
Harris [illegible]
STEIN-BLOCH [illegible]
437-443 Spri[illegible]
Edwin Clapp Spring Oxfords

MANDEVILLE'S CRILLON Cafe 8th St. Near Broadway
The "C[illegible]
An atmosphere [illegible] ury and good taste [illegible] ine—the utmost in [illegible]
Piccadilly C[illegible]
Quick a la carte [illegible] prices.
Montmar[illegible]
IN HOLL[illegible] The Cen[illegible] Hollywoo[illegible]
MONTMARTRE Coffee Shop In Hollywood

A man was [illegible] recently— T[illegible] spied his Tux[illegible]
Jack [illegible] Full Tux
308-309 LOEWS STATE Seventh Broadway LOS ANGE[illegible]
RENTAL SECTION IN C[illegible]

"Prep" Suits In English Models

Wider trousers, looser coats and "English" lines are features of the new Spring "Prep" suits at Harris & Frank's.

Both single and double breasted styles and sports models—in Powder Tints, blue herringbones, and smart gray or tan mixtures.

These are suits that not only are the last word in style, but that will give lots of service as well. Ages from 14 to 20.

Extra Trousers Optional

Beginning at

$25

($30 With 2 Pairs of Trousers)

Harris & Frank

STEIN-BLOCH SMART CLOTHES

Sixth at Hill 341-343 Spring—North of Fifth

Lewis Clapp Spring Oxfords

The "Roamer"—A Soft Felt, $4

# STATE RESTS IN TRIAL OF CLARK

*Cellmate Testifies to Tale of Schick Slaying*

*Asserted Confession Told by Doomed Man*

*Defense Intends to Prove Hendryx Unsound*

SAN DIEGO, March 26.—After the testimony of John V. Hendryx, convicted murderer, and one or two minor witnesses the State rested today in the trial of Edward Drew Clark for the murder of George E. Schick.

Mrs. Etta May Clark wife of the prisoner, will take the stand today as first witness for the defense. Clark himself may or may not testify, it was said, and the case is likely to go to the jury this week.

Hendryx's testimony was the most dramatic of the trial. He gave in detail the asserted confession made by Clark in a prison cell, upon which the State places most of its hope of convicting Clark.

Hendryx, the doomed man, with the prison pallor indelibly impressed upon his face, told without emotion of a scene late at night in the jail tank here when he declared Clark unburdened his soul and detailed the manner in which George E. Schick, the missing San Diego realty broker, came to his end. It was one of the most dramatic moments ever recorded in a criminal trial in San Diego.

**COURTROOM SILENT**

During the recital, which was frequently interrupted by objections from counsel for the defense, Clark stared fixedly at Hendryx, his countenance occasionally marked by a sneer. The jury and the crowded courtroom sat motionless, scarcely a sound breaking the recital of the frail man on the witness chair.

Hendryx's story was continued without a break. He testified that Clark in a moment of remorse poured out his soul, the inference being that he wanted to confide his secret to some one.

Clark, he said, told of going with Schick to the Kensington Park house owned by the missing man, of their agreement to divide the furniture, of a quarrel that arose and of his striking down Schick with a board, after which he choked the unconscious man to death. A shudder swept the courtroom as Hendryx calmly related that Clark told of cutting Schick's body into six pieces and then boiling them.

**NO MENTION OF BURIAL**

The bones, it was represented, were packed into a wooden box and buried at a point which Hendryx said Clark did not divulge.

Attorney Dorn for the defense vehemently opposed the admission of Hendryx's testimony on the ground that Hendryx, as a man condemned to die, was immune from the penalties of the law in case he perjured himself. The objection was overruled and Hendryx solemnly took the oath.

Dist.-Atty Kempley asked the witness:

"At any time or during any of your conversation with Clark, were you under influence of any threats, inducements or reward offered you by the authorities?"

"No, sir," said Hendryx.

Hendryx testified that the first time he talked with Clark the latter barely spoke of the Schick case or to say that George Schick's brother was trying to get the property away from Mrs. Schick.

Concerning the asserted confession, Hendryx testified:

"Clark was lying on the top bunk in his cell. I heard his crying and he put his arms on my shoulder and said: 'I, John, I am in serious trouble. My heart is beating so with sorrow I wish I had shot out my brains. I had rather tell you than anyone in the world.

"'On the evening of the seventh (Clark did not tell me the month and year) Schick and I drove to my house at 4 o'clock on a business transaction.

**SAYS WIFE KNEW**

"'I paid Schick $250. Schick wrote me a receipt. When he handed me the receipt I struck him with a board and crushed him. Then I took all his clothing off his body and cut him into six pieces.

"'Then I put his head in a pot to boil. The legs from the knees down I put in a fire and burned the meat from the bones. The bones were hard to dispose of and finally I took the bones, the head, arms and the trunk and put them in a box and then put the box in the water.'"

Hendrix testified he had asked Clark what he did with the box, but Clark said he would rather tell him than anyone else in the world, but he would not tell that secret.

The witness said he asked Clark if Mrs. Clark saw the killing, and that Clark said:

"No, Mrs. Clark knew what was coming off, but she did not see it."

# CARDINALS GET RED CAPS

*Mundelein and Hayes Take Next to Last Step in Elevation to Catholic High Council*

[BY CABLE AND ASSOCIATED PRESS]

ROME, March 26.—Cardinals Mundelein and Hayes today advanced another step toward the final stage of their elevation as members of the highest council of the Roman Catholic church.

The occasion was late this afternoon, when Pope Pius, in all the solemnity of the ritual, draped around their shoulders the rich violet silken capes called mozzetas and placed on their heads the scarlet four-cornered silk headpieces known as birettas.

The deeply impressive ceremony took place in the famous consistorial hall of the Vatican, where scarcely three days ago the two American prelates were nominated as cardinals at a secret consistory. There was only a small gathering to witness the investiture. They were specially invited guests, mostly Americans.

**FINAL CEREMONIES**

The final ceremonies in the elevation of the American churchmen to the purple will take place tomorrow morning in the right transept of the basilica of St. Peter's where they will receive at the hands of the Pontiff the red hats symbolic of their new rank. This public consistory, filled with pomp and pageantry, will be attended by several thousand Americans.

The principal feature of this afternoon's ceremony was the delivery by Pope Pius of a twenty-five-minute eulogy of America, in which he declared that America's "miracle of charity saved millions from starvation, just as the entry of the United States into the World War decided the fate of Europe and the world."

**CARDINEL SPEAKS**

The Pontiff's address was delivered as he sat on his scarlet-draped throne. It was made in a conversational, though musically modulated tone. The Pope spoke after Cardinal Mundelein, as senior archbishop, had delivered his address on behalf of himself and Cardinal Hayes.

The cardinal declared that, although he and Cardinal Hayes were filled with a sense of unworthiness at their elevation, they were consoled by the fact that "in our humble persons you wished to give unmistakable proof of your fatherly consideration and benevolence, not only to the faithful of our prosperous diocese, but to all the Catholics in the United States who in their faith and devotion to the chair of St. Peter and their loyalty to the person of the Holy Father, count this as their greatest glory."

# RAILWAY LABOR BANK AIDS ROAD FINANCING

**CLEVELAND INSTITUTIONS IN SYNDICATE TO PLACE BOND OFFERINGS**

[BY A. P. NIGHT WIRE]

NEW YORK, March 26.—For the first time in history a railroad labor bank is to participate in financing the requirements of a railroad. The Brotherhood of Locomotive Engineers, Co-operative National Bank of Cleveland, it was announced here tonight, will join the National City Company of New York in underwriting a $3,500,000 issue of International and Great Northern 6 per cent bonds.

The success of the offering, which will mark a new step in railroad financing, already has been assured by subscriptions of brotherhood members, it was said. Inclusion of the labor bank in the syndicate was influenced largely by its previous success in distributing bond issues to its customers.

# House Approves Army Strength; Machinery Kept

[BY A. P. NIGHT WIRE]

WASHINGTON, March 26.—Approval was given by the House today to provisions of the War Department appropriation bill, which would continue the Regular Army during the coming fiscal year at its present authorized strength of 125,000 enlisted men, and 12,000 officers.

Two amendments were rejected by a viva voce vote.

An amendment to turn over to the Department of Agriculture for use in improving highways 1500 tractors and 5500 trucks from the reserve stocks of the Army was thrown out on a point of order.

# COTTON GROWER IS KILLED BY MULES

[BY A. P. NIGHT WIRE]

BRAWLEY, March 26.—B. F. McDonald, 70 years of age, prominent cotton grower of the Imperial Valley, was struck by a runaway mule team while he was directing ploughing of one of his fields here today, and died a few hours later.

THE BIRKEL COMPANY

This Beautiful Victrola Art Model

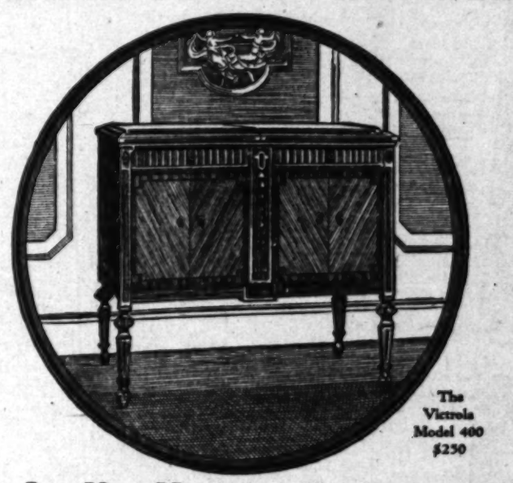

The Victrola Model 400 $250

Comes Into Your Home on a First Payment of $25

IN spite of the immense popularity of this sensational new Victrola art model, we are prepared to make immediate deliveries. In it the acme of beauty is attained—it will enhance the appearance of any home. See it today!

New Victor Records: Trovatore—Home to Our Mountains by Schumann Heink & Caruso; Trovatore—Miserere, by Frances Alda & Caruso

New Victor Records: O sole mio (My Sunshine), by Enrico Caruso; 'A Vucchella (A Little Fervil) by Enrico Caruso; Over Love Song by Reinald Werrenrath; Duna by Reinald Werrenrath

The Birkel Company 446 448 Broadway The Steinway House

Steinway, Weber and Steck Duo-Art Reproducing Pianos

REDUCTION SALE OF NURSERY STOCK

—Practically our entire stock on sale at from 25 to 50% less than our regular prices; stock includes all kinds of plants; ferns; rose bushes. Also fruit trees of all kinds, 50c up.

NORTH VERMONT NURSERY 1426 No. Vermont Ave. Corner Sunset Blvd.

WATCHES REPAIRED

To add to our fast growing list of satisfied customers we will repair only any American watch for $1.00 and charge wholesale for material used and guarantee its time keeping for 2 years.

$1

REINGOLD'S 521 So. Spring St.

Cured His Rupture

I was badly ruptured while lifting a trunk several years ago. Doctors said my only hope of cure was an operation. Trusses did me no good. Finally I got hold of something that quickly and completely cured me. Years have passed and the rupture has never returned, although I am doing hard work as a carpenter. There was no operation, no lost time, no trouble. I have nothing to sell, but will give full information about how you may find a complete cure without operation, if you write to me, Eugene M. Pullen, Carpenter, 494K Marcellus Ave., Manasquan, N. J. Better cut out this notice and show it to any others who are ruptured—you may save a life or at least stop the misery of rupture and the worry and danger of an operation.—[Advertisement.

STORAGE

Fifteen Safe Stories

—and every story is built for storage of household goods—fireproof from roof to floor. 15 fireproof stories in Lyon's two warehouses.

Call Beacon 0513

LYON

FIREPROOF STORAGE CO.

1950 So. Vermont

Good Eyes

YOUR EYES EXAMINED GLASSES COMPLETE $2.90

¶ An *examination* of your eyes, a *pair* of spherical *glasses*, in a *frame, complete* for $2.90. One week only.

¶ *Gold* or *shell frames, torics, fancy shapes* and *double vision glasses* correspondingly *low.*

¶ The *average* person *does not possess* a knowledge that *will enable* him to *pass* upon the grade or the *optical properties* of a *lens.* He *must* take *somebody's word* for it. If he *places himself* in the care of a *competent Oculist* with *high ideals* of *service,* he is *perfectly safe.* If he gets into the *clutches* of an *unscrupulous spectacle merchant,* it's an *entirely different* story.

¶ It is *so easy* to do it *right* and, *Oh, so much more eye comfort.* Correcting the *eye strain* at *once relieves* the *headaches, temple pains* and *nervousness.* You *sleep, work, look* and *feel better* when this *strain* is removed. Upwards of 20 years in Los Angeles. No "drops" used. Some of your neighbors are wearing glasses I fitted.

C. N. HOPKINS, M.D.

Eye, Ear, Nose and Throat Specialist

Suite 201-203-205 Laughlin Bldg.

316 South Broadway

Hours: 9 to 4

Sure Relief FOR INDIGESTION

6 BELL-ANS Hot water Sure Relief

BELL-ANS

35¢ and 75¢ Packages Everywhere

24 111 "ONE ELEVEN" cigarettes for 15¢

Your RUG PROBLEM SOLVED!

5000 yards Heavy Wool Velvet Carpet

$1.98 Per Yard

Made and Laid

Excellent carpet for hotels and apartments.

We Occupy the ENTIRE 2nd FLOOR

Margett's

733 So. BROADWAY

One of the best known Dentists in Los Angeles

All operations without pain. Free examinations and advice.

Special attention to painless extraction of teeth.

Minimum Prices

GOLD CROWNS, 22K ..... $ 5.00
PORCELAIN CROWNS ..... 5.00
BRIDGE WORK ..... 5.00
SET OF TEETH ..... 10.00

DR. CARR, Dentist

120-21 O. T. Johnson Building Broadway at Fourth

Hours, 9 to 5:30. Phone 821-09?. Sunday and Evening Appointments.

MONTHLY

t the Fun ight!—

Put your small change—your picture show money—into this wonderful

Model C-2

RADIO SET

—you'll never know you've parted with a penny, so easy are the Wiley B. Allen payments, and so slight the entire cost

—but you'll certainly know that something has happened in your home to make it a jollier, more interesting place to be

This Radio Set is a wonder for economy and tone quality—for absolute dependability and simplicity. It is self-contained, compact and neatly finished. Operates any loud speaker.

Price $74 with Tubes and Batteries and installed. Loud speaker from $10.50 to $36.50.

Wiley B. Allen Co.

Wilson & Hamlin Pianos

416-418 So. Broadway

Shields & Co.

"The Good Tailor"

414-416 West 6th

Established 19??

The "Crillon"

An atmosphere of restrained luxury and good taste—exceptional cuisine—the utmost in service.

Piccadilly Coffee Shop

Quick a la carte service—popular prices.

Montmartre Cafe

IN HOLLYWOOD

The Center of Hollywood Life.

A man was mobbed recently—The ladies spied his Tuxedo from

Jack Bean's Full Dress & Tuxedo Shop

308-309 LOEW'S STATE BLDG. LOS ANGELES

Phone 4892

RENTAL SECTION IN CONNECTION

A Match

PANTS TO MATCH

Your Coat and Vest

*Any Pattern*

Perfectly Tailored

Bring or Mail Vest or Sample

MATCH PANTS COMPANY

Room 217 Consolidated Bldg. 607 S. Hill St.

Los Angeles, Cal. Phone 828-478.

Chicago and New York

Copyright

STETSON!

SINCE the days of "the covered wagon" the name STETSON has meant but one thing—the finest hat of its time. The style of the Stetson has changed with the demands of what is almost a new civilization, but the supremely fine quality has never varied.

To the plainsman of 1860 his head-gear was not merely a hat; it was "my Stetson". So today you are likely to hear a well-dressed man refer to his hat in the same half affectionate terms. It is still—and perhaps more than ever—a matter of pride to wear what is universally conceded to be the world's finest hat.

Silverwoods

INCORPORATED

BROADWAY AT SIXTH

LOS ANGELES

LONG BEACH: 124 PINE AVENUE

A17

Gold lever, band and clip—was $1.25 extra—now FREE

This is the engine of a Fountain Pen. Insist that yours bears the name—"Lifetime."

Nib Unconditionally Guaranteed Forever

THE patented Sheaffer ball clip holds the pen with a firm grip to your pocket so it will not become lost.

As tight as it holds, the smooth round clip will not tear or wear your pocket.

The large black "Lifetime" Pen with the gold ball clip in a man's pocket is a mark of distinction.

Costs more—Worth more

$8.75

SHEAFFER'S PENS AND PENCILS

W. A. SHEAFFER PEN CO. FORT MADISON, IOWA

AT THE BETTER DEALERS EVERYWHERE



ROOFLESS PLATES

Guaranteed for 10 Years

My Roofless Plate is the ideal denture and not to be compared with the commonplace heavy, ordinary plate.

DOES NOT COVER THE ROOF OF THE MOUTH

and makes eating a pleasure. No matter how hard or flat your palate or how many unsatisfactory sets of teeth you have had made, MY PLATES ARE A GUARANTEED SUCCESS. Stick tight and look natural. You can cough, sneeze, sing, whistle or eat corn off the cob and they never drop.

Roofless Plates are made with Anatomical Teeth that wear forever.

ROOFLESS PLATES GIVE SATISFACTION. THE PRICE IS REASONABLE.

Plates—as low as ..... $10.00
Crown and Bridge Work—as low as ..... 5.00
Fillings—as low as ..... 1.00

X-Ray Service—Gas Given. Experienced Nurses.

Open Evenings

DR. P. A. SPARKS

Over Owl Drug Store

At Fifth and Hill Sts.

Entrance 506 S. Hill St.

Phone 3544. Los Angeles.


## SURVEY SHOWS TRADE GROWTH

*Commodity Production is on Increase*

*More Employment Also Indicated*

*Federal Reserve Board in Summary*

[BY A. P. NIGHT WIRE]

WASHINGTON, March 26.—A further increase in production of basic commodities and a slight increase in employment for February and early March were reported by the Federal Reserve Board today. Wholesale and retail distribution also continued large during the period covered in the monthly summary of business conditions.

Factory employment alone rose 1 per cent in February after declines in pay rolls in the three preceding months and, through a reduction in the part-time employment, the average weekly earnings of this class of labor was about 4 per cent over January.

**NEW START LOOKED FOR**

Building activity, although slightly lower in February than in January, appeared only to have slackened for a fresh start. The board said there had been greater expansion in building and the Department of Commerce has reports showing that probably the largest number of contracts have been arranged for the forthcoming season of any recent year. Federal Reserve Board figures place the increase at 7 per cent over the same month a year ago.

The Department of Commerce figures on production show that 275,118 tons of steel sheets were turned in February, while a year ago, the production was about 237,000 tons. This output, it was asserted, represents approximately 96 per cent of the plant capacity.

In connection with steel manufacturers, the government statements show an iron-ore consumption of 4,783,000 tons, against 4,688,000 last January and 4,671,000 tons in February, 1923.

**AUTO PRODUCTION**

Automobile production for February, which was continuing at the same average rate in March, was 316,563 passenger cars, while the truck production exceeded 31,000 over January and over February, 1923.

In the financial field, the Federal Reserve Board's survey showed that the volume of borrowing continued the increase through February and the first half of March that was begun in January. On the 12th inst., total loans of reporting banks were higher than at any time since the seasonal peak at the turn of the year and about $275,000,000 greater than a year ago.

There were decreases, however, in the volume of discounts with Federal reserve banks, but these, the board's statement showed, were more than offset by increases in the holdings of United States government securities.

## FINDS PLOT TO DESTROY OIL FIELDS

*Obregon Learns of Plan of Mexican Rebels to Embroil Nation With America*

BY JACK STARR-HUNT

[BY CABLE—EXCLUSIVE DISPATCH]

MEXICO CITY, March 16.—Announcement was made here today of the discovery of a rebel plot to burn and destroy the American oil fields in the gulf region with the intent of causing difficulties between the United States and Mexico.

A statement made officially at the Presidential offices says that President Obregon received information from captured rebels that the insurgent General, Jose G. Moran, was the chief in the conspiracy, and planned with Gen. Cuervo the complete destruction of the fields.

The information explains, it was said, the recent attack Moran and Cuervo led upon the Alamo petroleum camp in the State of Vera Cruz, where the rebels were beaten and Cuervo killed.

## *Canton Believes Sun is About to Proclaim Soviet*

[BY CABLE—EXCLUSIVE DISPATCH]

PEKING, March 26.—The merchants of Canton believe that Sun Yat Sen, the southern Chinese leader, is about to proclaim the soviet government he has so long contemplated. He is now conducting a series of meetings explaining his ideas, applauding Moscow and condemning the American form of government as being a rule of capitalism.

Alleging that they possess illegal titles, Sun Yat Sen has seized private property in Canton exceeding $15,000,000 in value which he sold at ridiculous prices.

Unable to raise money for the support of his troops, Sun Yat Sen allows them to collect directly gambling and opium-smoking revenues while vice flourishes greater than ever.

## ANTI-SOVIET REVOLT APPEARS IN RUSSIA

[BY CABLE AND ASSOCIATED PRESS]

MINSK (Russia) March 26.—Consternation has been caused by an uprising, anti-soviet in character, in the Borisov district. The partisans are attacking the small villages, beating and robbing the inhabitants and travelers. In various places they have taken some of the inhabitants as hostages, threatening that these hostages would be shot if the death sentence against twenty-two bandits captured recently is carried out.


HOTEL ED CAPITAN, MERCED, CAL.

The gateway to Yosemite. Stop there once and you will come again.


## *ACCIDENTAL CLEW LEADS TONARCOTIC*

*Customs Agents Arrest Consignee and Son When Opium is Found*

[EXCLUSIVE DISPATCH]

NEW YORK, March 26.—Disguised as truckmen and radio experts, United States customs agents, acting on a clew accidentally discovered, seized opium valued at $60,000 to $100,000 and arrested two men in a raid here yesterday.

A powerful radio receiving and sending outfit, believed to have been playing an important part in operations of a drug ring, was also taken. Abraham D. Lake and his son Daniel, who lived at the place and to whom the narcotic was consigned, were arrested after the agents had delivered it from the appraiser's stores, disguised as truckmen.

The opium came in large cans from Constantinople, marked "Turkish paste." Passing through the appraiser's warehouse a can an inspector was handling fell and broke open when a fellow-inspector playfully pricked him with a pin, and the opium was found concealed in a shell of the confection.

After delivering and getting a receipt for the drug, the agents returned as radio experts, and with drawn revolvers forced the Lakes to open the door.

## *NEW PROOF OF BARNUM CONTENTION*

*Three Cedar Rapids Men Swallow Stale Bait and Get Hooked*

[EXCLUSIVE DISPATCH]

CEDAR RAPIDS (Iowa.) March 26.—How P. T. Barnum would chortle could he read this:

An aged man, benign in appearance, poorly dressed, steps into a dime store and purchases two rings. He ties them to a string and drops them on the sidewalk. A prosperous business man comes along just as the old fellow picks up the rings.

"My, but they look valuable," he exclaims.

The business man thinks they are. The old man suggests he needs money and will sell them cheap. He sets the price at $5. The business man balks and offers $3.50. The old fellow accepts and as the business man hurries away the con artist cries after him:

"If there's a reward offered remember I get half," and calls out his name and address. The business man rushes to a jeweler.

"Worth a quarter," says the jeweler.

The old fellow worked his game three times here today and got away with it.

## *STRIKE MAY HIT SUBWAY OF LONDON*

*Threat by Underground Men if Troubles Are Not Settled Quickly*

BY JOHN STEELE

[BY CABLE—EXCLUSIVE DISPATCH]

[COPYRIGHT, CHICAGO TRIBUNE]

LONDON, March 26.—The latest development in the London street car and bus strike is an announcement that the underground railway men will strike at midnight tomorrow if the strike is not settled by that time.

If this threat is carried out London will be without any means of transportation except that from a few suburban branches of railways.

A special cabinet meeting was held this morning to consider the breakdown in the peace efforts and in the House of Commons this afternoon, Prime Minister MacDonald said that an emergency committee of the cabinet was dealing with the situation and he hoped for a settlement shortly.

It is stated that the government plans in case of necessity to run an emergency service with military and naval drivers on the idle busses of the London General Omnibus Company.

**WEDDED FIFTY YEARS**

[EXCLUSIVE DISPATCH]

KLONDYKE (Ariz.) March 26. On Friday will be celebrated the golden wedding anniversary of Judge and Mrs. Miles L. Wood, who, for the day, will be the guests of their children. Judge Wood was a resident of old Fort Grant, at the junction of the San Pedro River and Aravaipa Creek, at the time of the famous Fort Grant massacre on April 30, 1871, when a cantonment of Aravaipa Apaches, near the post, was raided by a force of Tucson residents and Papago Indians, stirred to their action by repeated raids of the Apaches.

**SAYS WIFE IS MENACE**

[EXCLUSIVE DISPATCH]

TUCSON (Ariz.) March 26.—Allen Sneed is asking divorce from a wife he married in Ajo last October. He charges that the woman was "a menace to his mental and physical self."

**PRIEST'S HOME ROBBED**

[EXCLUSIVE DISPATCH]

GLOBE (Ariz.) March 26.—About $100 was taken by thieves who broke into the home of Father Virgil Genevrier of the local Catholic church.


AUCTION

Today, March 27, 10 A.M., 1425-27 W. 24th. "A" car to Vermont.

Six beautiful Overstuffed, Mahogany and Walnut living-room suites; Queen Mahogany rockers, library tables, 3 Mahogany Upright pianos, Victrola and Columbia phonographs, fine Mahogany Colonial 13-piece dining set; several Mahogany, Walnut and Oak dining sets; French gray, Walnut and Mahogany bedroom suites; 30 odd dressers, chiffoniers, rockers, chairs, beds; 75 Anglo-Persian, French Wilton, Body Brussels and Axminster rugs, all sizes; all-over White Enamel side-oven gas ranges, refrigerators, etc., etc.

LIBERTY AUCTION CON. CO. Beacon 3028.

the old way { You simply bought a suit or an overcoat

the new way { You make an investment *in* good appearance

Kuppenheimer

GOOD CLOTHES

*An Investment in Style Service and Satisfaction*

Copyright 1924 The House of Kuppenheimer

"Desmond's"

SPRING NEAR SIXTH


## WOMAN KILLS INFANT, THEN LEAPS TO DEATH

[BY CABLE—EXCLUSIVE DISPATCH]

PARIS, March 26.—After hurling her 2-year-old baby son through a window to death four stories below, Blanche Chauvin, 27, leaped out the window herself, dying instantly. The baby was cooing happily when the melancholy mother seized him and threw him through the window. The mother's mind was declared to have been unbalanced since giving birth to a child whom she thought had been substituted.

**LIQUOR TRUCK SEIZED**

[BY A. P. NIGHT WIRE]

REDWOOD CITY, March 26.—A motor truck containing fifty cases of whisky was seized on the highway near here today by police officers. Joe Balsells and L. Buckley were placed under arrest as the custodians of the liquor.


AUCTION

Monday, March 31st, at 10 a.m.
917 East 7th St.

New and second hand clothing, gent's furnishings, Hoffman press machine, showcases, counters, large mirror, other fixtures.

W. O. TRASK, Auctioneer


# *Auctions Today—Auctions To*

Los Angeles Auctioneers' Association Official Bulletin


TODAY---Rain or Shine

2 P. M. Evenings 7:30 P. M.

THE END! OF THE MOST SENSATIONAL

Oriental Rug Auction Sale!

—Of This Season!—

(Persian and Chinese Rugs in all weaves, sizes and colors)

*No Limit!* *No Reserve!*

Come to this Final Auction Sale if you wish to select the best quality Oriental Rugs at Your Own Price

735 West 7th St., Cor. Flower Street

A. H. WEIL Auctioneer Phone 825-517

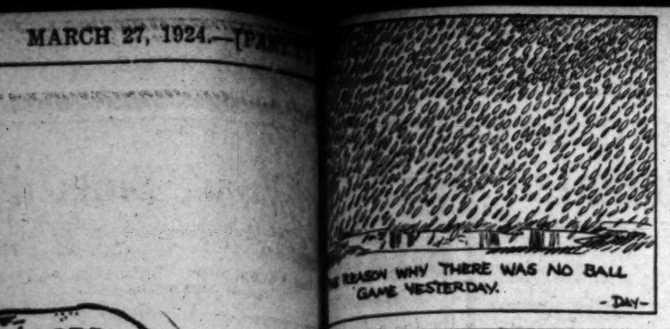


t or

nt in
rance

mer

ES

rle

on

Copyright 1924
The House of Kennedy

uctions Tod

ficial Bulletin

MOST
ONAL
ale!
l colors)
erve!
Street
-517

AUCTION
To-Day 2 P.M.
Handsome
4 Flat Bldg.
357 S. Berendo
Corner 4th
Wonderfully Built
Exceptionally
Comfortable
Yearly Income
$6150.00
By Auto: Take Hobart Blvd. car to 3rd St. Walk 2 Blks. West
By Car: Take Hobart Blvd. car to 3rd St. Walk 2 Blks. West
C. H. O'Connor & Co.
Auctioneers
Suite 309 Bush
Italy Bldg.




# SPORTS
## The Los Angeles Times

THURSDAY MORNING, MARCH 27, 1924.

# ARGUE INVITED TO RUN IN INTERNATIONAL 100-YARD-DASH EVENT

## OCCIDENTAL WILL SEND STRONG TEAM TO PENN

### *Argue Opposes Liddell in Century Sprint; Eight Track Stars to Represent Tiger College*

BY LEEPSON BOWNES

Cliff Argue, Occidental's great sprinter, has been specially invited by the University of Pennsylvania to come to the Penn relays next month and compete in the invitational 100-yard dash aganst Liddell, the famous sprinter from Edinborough University of Scotland. Occidental College authorities yesterday voted to accept the invitation and send the pick of the Tiger track squad to compete.

Those who will probably make the trip in addition to Coach Joseph A. Pipal are Argue, Buckman and Nash, sprinters; Powers, Spangler, Carter and Ellsworth, middle-distance men, and Goodenough, pole vaulter. There is a possibility that Morey and Montgomery, middle-distance demons, will also take the trip if the necessary money can be raised.

**RUN IN MIDWEST**

According to plans announced yesterday, the Tiger squad, which is the most formidable aggregation that ever went East from Southern California, will leave on April 15. The squad will stop off at the Kansas University relay carnival at Lawrence, Kan., on April 19, and compete in several events, and then will go on to Pennsylvania to take part in the big international relay carnival, April 25 and 26.

At Kansas the Tigers will enter Goodenough in the pole vault and Argue, Buckman and Nash in the open 100-yard dash. The one-mile relay team will consist of Spangler, Powers, Ellsworth and Buckman. The 880-yard relay team will consist of Nash, Argue, Buckman and Spangler. The medley relay will find Spangler running the 440, Powers the 880, Ellsworth the three-fourths of a mile and Carter a mile. The Tigers have a chance to win a lot of points in this meet.

At the Penn relays the international 100-yard dash will find Argue, Buckman and Nash all competing, and Goodenough will attempt to break into the points in the pole vault. The Tigers will take part in several of the relay events, depending upon the schedule. The open 440-yard relay championship of America and the medley are expected to be run on Friday and the Class B one-mile relay and the open 880-yard championship of America on Saturday. If this schedule is adhered to Tiger teams will compete in all four events.

**THREE FAST MEN**

Coach Pipal strongly believes that Argue is capable of running 9 4-5s. under any reasonably good condi-

(Continued on Page 3, Column 4)

## AMERICA FILES TENNIS ENTRY

### *Will Compete for Olympic Net Title Next Summer*

### *Personnel of Team Still Very Much in Doubt*

### *Tilden, Richards, Johnston Are Not to Compete*

[EXCLUSIVE DISPATCH]

NEW YORK, March 26.—America's entry for the tennis competition in the coming Olympic Games next summer at Paris was filed today with the French Olympic Committee by the American

(Continued on Page 3, Column 3)

## *Hawaiian Four Trim Cardinals in Fast Match*

[EXCLUSIVE DISPATCH]

SAN DIEGO, March 26.—The Hawaiian division polo team defeated the Del Monte Cardinals in one of the fastest games of the season, on the Coronado field today. The score was 6 to 5 and the play was nip and tuck at all times.

Col. Beverly Brown, playing at No. 1 for the team from the islands, was the outstanding figure for his aggregation, while Elmer Boeseke showed in splendid form for the Del Monte crowd.

Three of the players now at Coronado have been named for the Olympic polo team. They are Elmer Boeseke, C. G. Moore and Fred Roe.

In spite of light showers a large crowd was in attendance today. The line-up follows:

| Hawaiian Division | | Del Monte Cardinals |
|---|---|---|
| Col. Brown | No. 1 | C. G. Moore |
| Captain White | No. 2 | Vanderslik Whitney |
| Major Bismer | No. 3 | Elmer Boeseke |
| Major Swing | No. 4 | W. Toris |

On Thursday the Midwick B team meets Riverside in the Junior play.

## BR-R-R-R-R!

It looks like a rather chilly pastime to us, but Dorothy MacGowan, Mercury mermaid, seems to like it. She will compete in the L.A.A.C. swimming carnival tonight.

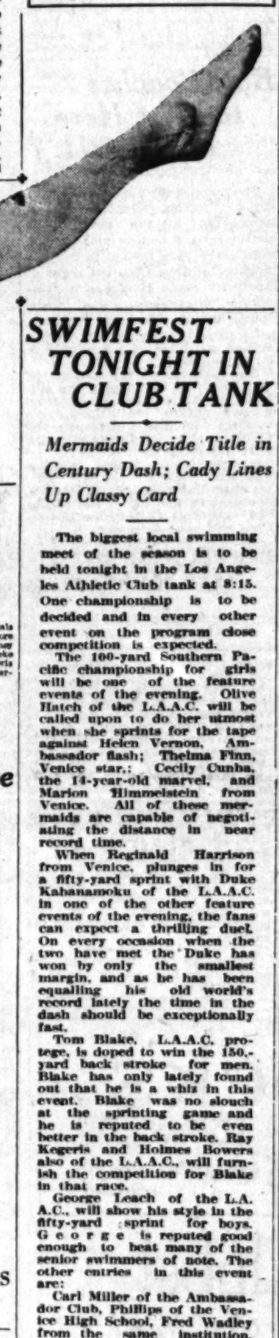

## JOB IN MOVIES BRINGS SMILE

### *Million-Dollar Contract Pleases Kearns*

### *Fight Situation is Gloomy for Dempsey*

### *Big Boxing Promoters Are Now Scarcity*

[EXCLUSIVE DISPATCH]

CHICAGO, March 26.—Jack Kearns, manager of Jack Dempsey, champion boxer of the world, without anybody in sight to meet, is cheerful over the prospect of a $1,000,000 picture play, but gloomy over the fight situation.

"Jack is ready for a fight any time anybody shows up that has a chance with him," Kearns said today at the Morrison Hotel. "The trouble is, there are no big promoters of boxing. There are plenty of shoestring gamblers who want to run nothing into a million and think it can be done with a couple of fighters.

**NOT TRYING**

"The heavyweights who would like to wear Dempsey's crown are not trying to eliminate the undesirables in matches among themselves until they can produce a challenge for Dempsey. Wills and Gibbons and Firpo and this Chilean, Romero, could work up some real class by elimination bouts.

"Gibbons when he was in the public goes off and hooks up with some show for many weeks until the public forgets him. Then he comes back and starts clamoring for a fight. Wills is frittering his time away in the East instead of improving it by working toward a match with Dempsey.

**TO GO AHEAD**

"Look at my experience over in Michigan. We had letters from the Governor, telling us it was all right to go ahead with our exhibition. Then when the bout is ready he says he has received so many letters he must call it off,

(Continued on Page 3, Column 3)

## FEMININE GOLF TOURNEY TODAY

### *Edith Cummings Will Play at Midwick Country Club*

### *Team Matches and Pro Finals Canceled by Rain*

### *Carter and Lincoln Winners in Redlands Affair*

BY CHARLES WEST

Providing Southern California is favored with a little Volstead weather today, an invitational golf tournament for women players of 10 handicap and under is to be held this afternoon at the Midwick Country Club, Miss Edith Cummings, women's national champion and recent winner of the Southern California title, being the guest of honor. In addition to Miss Cummings, Miss Rosamund Sherwood of Philadelphia, one of the strongest players in the East, will compete, while Southern California's low-handicap players are expected to turn out en masse, Miss Doreen Kavanagh, Miss Margaret Cameron and Miss Mary Browne heading the list of local golfers.

The affair will start with a buffet luncheon, at noon, after which the feminine players will play eighteen holes medal play. Miss Cummings, Miss Sherwood, Miss Cameron and Miss Kavanagh will make up the feature foursome, being scheduled to leave the tee at 1 o'clock.

Three handsome trophies have been put up for competition, one for the best gross score, and two for the low net cards. There is no entry fee for the tournament.

* * *

Two interesting golf events were spoiled by the leaky weather yesterday, the important team match between the Flintridge and Los Angeles country clubs at Beverly, on which the Class A championship in the Southern California Golf Association depended to a great extent, and the final match in the

(Continued on Page 3, Column 2)

## *Fitzsimmons Closes Details for Big Clash*

[EXCLUSIVE DISPATCH]

CHICAGO, March 26.—With articles signed, forfeits posted and all of the chief details of the Georges Carpentier-Tom Gibbons match closed, Floyd Fitzsimmons has gone back to Michigan City to get his big arena in shape for the crowd. The bout is set for July 4.

Jack Curley, who represents Carpentier, started back to New York today to make arrangements for the Frenchman's arrival. Jack says Carpentier will be in America about the middle of May. He will start light training at once over home and be in pretty good form on his arrival. He will train at Benton Harbor.

It is Curley's plan to have Carpentier train on the boat and Curley will send two American boxers over to condition the French idol. Fitzsimmons plans to enlarge the arena.

## TEMPTING OFFER FOR MIKE McTIGUE

[BY A. P. NIGHT WIRE]

NEW YORK, March 26.—Mike McTigue, world's light-heavyweight champion, today was offered $75,000 by Edward Roberts, Panama promoter, for a fifteen-round title match at Panama City next July or August with Battling Siki, who lost the title to McTigue at Dublin a year ago.

Paddy Mullins, McTigue's manager, told Roberts his decision would depend on the outcome of the champion's fight next Monday at Newark with Young Stribling.

## THREE CHANGES IN BOWLING STANDINGS

[BY A. P. NIGHT WIRE]

CHICAGO, March 26.—Three changes were made in the standings of the American Bowling Congress today. Two were made in the doubles event and one in the all events.

Rice and Colbeck of Chicago hit 1296 for sixth place in the doubles, while C. Warchek and his brother George of Cicero totaled 1290 for eighth place. Colchek also took second place in the all events with 1955.

**FRAGA KNOCKED OUT**

[BY CABLE AND ASSOCIATED PRESS]

HAVANA, March 26.—Jose Lombard of Panama knocked out Carlos Fraga, Cuban featherweight champion, in the second round of a scheduled 12-round bout last night.

## CAPABLANCA IN DRAW WITH GEZA MAROCZY

[BY A. P. NIGHT WIRE]

NEW YORK, March 26.—Jose R. Capablanca of Cuba, defending champion, drew with Geza Maroczy of Hungary in thirty moves of the first completed game of the eighth round of the international chess masters' tournament.

Dr. Savielly Tartakower of Austria, and Edward Lasker of Chicago drew after 33 moves. Alexander Elkine of Russia, broke his tie for second place with Richard Reti of Czecho Slovakia by winning from the latter in forty-two moves. It was Reti's first defeat since early in the tournament.

## *No Qualifying Tests for Pro Golfers Is Vote*

[BY A. P. NIGHT WIRE]

NEW YORK, March 26.—The United States Golf Association, through its president, Wynant D. Vanderpool, today announced approval of the suggestion of the Professional Golfers' Association to permit defending titleholders to play in the national open championship hereafter without being required to engage in the qualifying tests.

The effect of this decision, which is expected to be formally ratified by the P.G.A. executive committee at a meeting here April 7, will be to allow Bobby Jones to go direct to Detroit for the defense of his title on June 5 and 6, without participating in either of the sectional qualifying tournaments at Worcester, Mass., and Chicago, May 28 and 29.

The U.S.G.A. has reserved the right, however, to alter this arrangement if desired in the future.

## KREMER FINALLY COMES TO TERMS

[BY A. P. NIGHT WIRE]

OAKLAND (Cal.) March 26.—Roy Kremer, holdout baseball pitcher, signed his contract today with the Pittsburg Pirates, National League baseball team.

Kremer was sold to the Pirates last fall by the Oakland Club of the Pacific Coast League.

## *SWIMFEST TONIGHT IN CLUB TANK*

### *Mermaids Decide Title in Century Dash; Cady Lines Up Classy Card*

The biggest local swimming meet of the season is to be held tonight in the Los Angeles Athletic Club tank at 8:15. One championship is to be decided and in every other event on the program close competition is expected.

The 100-yard Southern Pacific championship for girls will be one of the feature events of the evening. Olive Hatch of the L.A.A.C. will be called upon to do her utmost when she sprints for the tape against Helen Vernon, Ambassador flash; Thelma Finn, Venice star; Cecily Cumbs, the 14-year-old marvel, and Marion Himmelstein from Venice. All of these mermaids are capable of negotiating the distance in near record time.

When Reginald Harrison from Venice, plunges in for a fifty-yard sprint with Duke Kahanamoku of the L.A.A.C. in one of the other feature events of the evening, the fans can expect a thrilling duel. On every occasion when the two have met the Duke has won by only the smallest margin, and as he has been equalling his old world's record lately the time in the dash should be exceptionally fast.

Tom Blake, L.A.A.C. protege, is doped to win the 150-yard back stroke for men. Blake has only lately found out that he is a whiz in this event. Blake was no slouch at the sprinting game and he is reputed to be even better in the back stroke. Ray Kegeris and Holmes Bowers also of the L.A.A.C., will furnish the competition for Blake in that race.

George Leach of the L.A.A.C., will show his style in the fifty-yard sprint for boys. George is reputed good enough to beat many of the senior swimmers of note. The other entries in this event are:

Carl Miller of the Ambassador Club, Phillips of the Venice High School, Fred Wadley from the same institution, Bobby Rodecker of the Hollywood A.C. and Kryne Cauder Alsker of the Hollywood club.

The last two events on the program are two sets of relays, one for men and the oth-

(Continued on Page 2, Column 2)

## Movies and Motors in Limelight Next Sunday at Ascot Speedway

Movies and motors will mingle at Ascot next Sunday when Lottie Pickford Forrest, sister of the celebrated Mary, gives eight drivers the "go sign" in the Dorothy Vernon Sweepstakes, for which Mary is offering a silver cup, and which will be the feature event of the day. After Lottie waves the checkered flag at the winner, the cup will be presented to the lucky "throttle hound" by Allan Forrest, who was Mary's leading man in "Dorothy Vernon of Haddon Hall," now showing at Grauman's Million-Dollar Theater. Interested spectators at this ceremony will be Jack Pickford and his wife, Marilynn Miller, former star of "Sally" and famous for her light opera interpretations. George Bentel has promised that it will be a sort of Pickford day. Reading from left to right are Ralph De Palma, Sig Haugdahl, Marilynn Miller, Lottie Pickford and Leon Duray.

4-WHEEL BRAKES
Touring $1825, Coupe $2325, Sedan $2455
Rickenbacker 6
CAR WORTHY OF ITS NAME

Built and sponsored by men of the highest ideals and incorporating in its design more worth-while, practical, down-to-the-minute features than can be found in any other car, the Rickenbacker 6 RECOGNIZES NO COMPETITION and it truly awakens the keenest desire of possession.

One-third down and the balance in eighteen equal monthly payments, and the further fact that the car is completely equipped—including front and rear bumpers, automatic windshield wiper, transmission lock, windshield, side hinge, mitometer, extra tire and tube, state license fee—all for the advertised price delivered here in Los Angeles, makes it easier for you to own a Rickenbacker.

Open Evenings Until 9—Sundays, 9 A. M. to 12:30

LEON T. SHETTLER CO
ESTABLISHED 1910
"A Live Dealer Will Sell You a Live Car"
FIGUEROA—16th—Phone 28901

IT WILL NOT SKID

*This Is a Used Car Year*

RAIN! RAIN!

Cold, Clammy, Foggy, Windy, Soggy Nights

CLOSED CARS

*Make You—Cozy, Comfortable, Happy in Any Weather*

You who hunted around for your side curtains that were home in the garage, better solve the problem

A Closed Car is the Answer

Why do women buy furs in the spring? Because they are cheap then. The same thing applies to Closed Cars.

We have Twenty Closed Cars, mostly Buicks, 1924 models and back at

Special Spring Sale Prices

*Sedans and Coupes, $295 Up*

90-DAY GUARANTEE—EASIEST TERMS

Henry B. Ayers Co.
1114 South Olive St.
Metro. 3042. Metro. 5366.

*More Than 1700 Satisfied Customers*

# Coach Templeton Bringing Thirty-five Men for Meet with U.S.C. Saturday

## MANY VETERANS ON CARD SQUAD

*Capt. Van Judah to Run in 440-Yard Dash*

*Elliott, Star Miler, Again Ready to Race*

*Trojans in Crippled Shape for Big Meet*

BY BRAVEN DYER

Thirty-five Stanford University track and field athletes will leave Palo Alto tomorrow evening headed for this city where on Saturday they are to meet the U.S.C. cinder-path artists in a dual meet at the Coliseum. Coach R. L. "Dink" Templeton heads the Cardinal squad, which is the most imposing the northern institution has sent this way in some years.

Dean Cromwell, Trojan mentor, announces that an innovation will be tried Saturday, all of the competing athletes being numbered so as to give the public half a chance of knowing who wins what. Numbering players has long been the custom in football and basketball. In the A.A.U. relays, held here the runners have been numbered but it has been a long time since the teams in dual meets have been so fixed. The method will be welcomed by all spectators. Stanford started it for this meet and U.S.C. was quick to take it up.

BELIEVES IN NUMBERS

Coach Templeton evidently believes in the strength of numbers, physical rather than merely decorative, for he is bringing a large gang of athletes in an effort to take the measure of the Trojans. The quarter and the half mile are clogged with entries, while both the mile and two-mile will not suffer for lack of Cardinal runners.

Capt. Van Judah, a good quarter-miler, is back in the university again and ready to run for his alma mater. Grandpa Elliott, another Stanford old-timer, is once more competing in the mile. Last year he did under 4:30 and with Bill Kerr, former Huntington Beach star, doing even better than that already this season the Trojans can't hope for many points in the four-lap event.

Other stars who have performed here before are Tiny Hartranft, weight heaver; Boles, hurdler, formerly of Lincoln; Guy Dennis, pole vaulter; Charles, two-miler; McIntosh, Daly and Smith, half-milers; Leistner, hurdler, and Coverly, former Hollywood, quarter-miler.

TROJANS CRIPPLED

Coach Cromwell's Trojans are in none too good shape for the meet. The local outfit is going up against one of the best track teams in the country and just when they should be at their best injuries and sickness will prevent them showing their greatest strength. Bud Houser is still very much under the weather, but figures that another week in company with his bothersome tonsils can't do him too much harm. Houser considered having the things removed this week, but will now wait until after the Stanford meet. Aden Hughes is on crutches as the result of having been spiked in the California meet and it looks as if Johnny Woods will be the lone Trojan entry in the quarter. Otto Anderson will not run the four-lap event, having enough to worry about with the low hurdles, the broad jump and relay.

Here are the Stanford entries with numbers:

Sprints: J. Campbell, No. 7; Cooper, No. 12; Hale, No. 15.

440-yard dash: Van Judah, No. 1; Miller, No. 19; Coverly, No. 24; Starrie, No. 29.

Half-mile: Daly, No. 10; Dole, No. 11; McIntosh, No. 22; Richardson, No. 25; Smith, No. 28; Seagrue, No. 30.

Mile: Kerr, No. 16; Elliott, No. 26.

Two-mile: Charles, No. 3; Hoyt, No. 23.

Hurdles: Dole, No. 4; Leistner, No. 24.

Weights: Hartranft, No. 5; J. Campbell, No. 9; Lodahle, No. 18; Rickards, No. 27.

Javelin: Hartzog, No. 14.

High jump: Anderson, No. 2; Kemsimer, No. 17.

Broad jump: McKee, No. 20; Wright, No. 23.

Pole vault: Dennis, No. 8; Randall, No. 21.

Other athletes coming are Boggs, No. 6; Murphy, No. 29; Mann, No. 31; Clifford, No. 32, and Kelly, No. 33.

## SWIMFEST AT CLUB TONIGHT

(Continued from First Page)

er for girls. The 400-foot, four-man relay promises to be an exciting event as the best swimmers of the south will take part. The L.A.A.C. team will be composed of Duke Kahanamoku, John Kahaleaum, Edwin Rawlings and Stanley Moss. Venice High will enter Reggie Harrison, Phil Daubenspeck, George Wolf and Myron Hicks. Lee Jarvis, Jerry Witt, Victor Demorrelle and Roy Messel will comprise the team from the Hollywood club. The girls rela ywill contain entries from the L.A.A.C., which are Viola Heartman, Olive Hatch, Mary Curtis and Thelma Hall, Ambassador C l u b, Cecily Cunh, Helen Vernon, Farrel Creighton and Dodie Blewitt.

## SAN DIEGO PREPS BEAT JACKRABBITS

[BY A. P. NIGHT WIRE]

SAN DIEGO, March 26.—San Diego High School defeated Long Beach High School, 61 to 52, in a dual track meet at the stadium here yesterday morning and afternoon. Gardner of Long Beach won the 100 and 220-yard dashes; Lewis of the same school, the 440-yard dash; Tandy of Long Beach, the shot put, and Summers, from the northern school, the high and broad jump. All other events were taken by San Diego representatives.

## STRANGLER LEWIS LOSES

*Cupid Throws Champion Wrestler in Kansas City; Ceremony Takes Place Sans Irate Manager*

[EXCLUSIVE DISPATCH]

CHICAGO, March 26.—Ed (Strangler) Lewis, champion heavyweight wrestler, and Miss Bessie McNear of Kansas City, Mo., were married at 3 p.m. today, the champion announced. Up to the hour of the marriage the champion's manager, Billy Sandow, with whom he is under contract not to marry while he is champion and who is said to have prevented the marriage of Lewis to a Russian princess, was locked in a hotel room.

Sandow was under guard of several of Lewis's friends to prevent him leaving the locked room.

Lewis was for a time engaged to the Russian princess, Marie Travasiki, whom he met in Paris last year. The marriage to the Russian failed to materialize and Sandow has been credited with preventing it. Today, however, Lewis took no chances with his manager.

The champion for some time has spent much time in Kansas City, where many of his important matches have been staged.

Miss McNear is an attractive brunette. Some time bebore news of her approaching marriage to Lewis was confirmed, the rumor was circulated that the marriage would take place at his hotel. Later Lewis named the hour of the ceremony and then locked Sandow in a room while several friends of the champion prevented any action on the part of the manager.

Later Sandow protested so vigorously that the hotel management caused him to be released.

Sandow's wife went to the room and was unable to get in. Sandow is said to have threatened to kick the door down and eventually the hotel manager went upstairs and had the door unlocked.

Lewis, who is about 35 years of age, was once married to Dr. Ada Scott Martin of San Francisco, from whom he is divorced.

## Ball Coaches to Meet Here on April 7

Meeting for the purpose of forming a California collegiate baseball association all the coaches of university and college nines in the State have been invited to the Los Angeles Athletic Club the night of April 7. Some time ago a temporary organization was made, Harry Wolter, Stanford mentor, being named chairman, with Gwynn Wilson, graduate manager at U. S. C., as secretary.

The purpose of the association will be to aid in keeping the college players of the State from playing outside ball during the summer months. Recently the Stanford and California captains were kicked off their teams for the year because of playing independent ball.

California, Stanford, St. Mary's, Santa Clara and all of the Southern California Conference institutions will send delegates.

## DARWIN HAND TO LEAD POMONA TEAM

[EXCLUSIVE DISPATCH]

CLAREMONT, March 26.—Darwin Hand, member of this season's second-place winning Pomona College tennis team, was chosen at a meeting of the lettermen recently, as captain for next year's varsity quartet. Hand was one of the leading players on the Sagehen team during last season and should prove an able leader.

With Hand's election hopes are high for a winning Pomona team as Capt. Peterson, Walker Gabbert, and David and Darwin Hand will all be back to try out for the team besides Hughes, Moorehardt, and Baker, members of this year's freshmen team. The last four named players have all been displaying an excellent brand of tennis this season and will give any one of the four lettermen a run for a position on the varsity.

University of Mississippi has added four new tennis courts to its equipment.

## TWO MEETS SCHEDULED FOR TIGERS

*Varsity and Frosh Track Men Engage in Double Program Tomorrow*

Something unusual for local track fans will be offered tomorrow at Patterson Field when two separate meets are held at the same time on the Oxy track, the varsity runners of the Tiger institution facing the University of California, Southern Branch, while the Oxy frosh take on Hollywood High. Immediately following each varsity event the youngsters will compete in the same event.

Oxy should amass a terrific total of points against the Grizzlies, who can offer competition in only a few events. Ridderhoff will be given the hardest run for his money of any of the Tiger athletes when he mixes with Haarison in the javelin throw, both having been heaving the spear around 160 feet consistently this season.

The Grizzlies stand a good chance to make a clean sweep in the shot put. When Giles, Richardson and Rogers get into action, they shove the ball around forty feet. Stevens, Ridderhoff and Argue will not be idle inthis event, however, and S.B.U.C. will have to show good style to nab the points. Several other athletes will probably receive close competition, including Argue in the high jump; Ellsworth in the half-mile run, and Giffen in the two mile.

Although the yearlings are expected to nab the victory from the Hollywood squad the meet will undoubtedly furnish thrills. Gregg in the century dash and Shaver in the high jump and broad jump will be expected to annex points for the peagreeners. Baily in the quarter-mile and Broadhead in the 220-yard dash should show up well.

## Tulare Ball League Makes Up Schedule

[EXCLUSIVE DISPATCH]

TULARE, March 26.—The 30th inst. is the opening date of the Tulare County Baseball League schedule. Farmersville will play at Exeter, Delano at Porterville and Tulare at Visalia, according to schedule issued by C. O. Preme, president. A new schedule will open on July 4, if it is deemed necessary. The schedule is as follows:

March 30—Farmersville at Exeter, Delano at Porterville, Tulare at Visalia.
April 6—Porterville at Exeter, Farmersville at Visalia, Delano at Tulare.
April 13—Visalia at Porterville, Exeter at Delano, Tulare at Farmersville.
April 20—Visalia at Delano, Porterville at Farmersville, Exeter at Tulare.
April 27—Tulare at Exeter, Porterville at Visalia, Delano at Farmersville.
May 4—Exeter at Porterville, Farmersville at Delano, Visalia at Tulare.
May 11—Visalia at Exeter, Porterville at Delano, Farmersville at Tulare.
May 18—Tulare at Porterville, Delano at Visalia, Exeter at Farmersville.
May 25—Farmersville at Porterville, Exeter at Visalia, Tulare at Delano.
June 1—Porterville at Exeter, Visalia at Farmersville, Delano at Tulare.
June 8—Farmersville at Visalia, Exeter at Delano, Porterville at Tulare.
June 15—Tulare at Porterville, Visalia at Delano, Exeter at Farmersville.
June 22—Tulare at Exeter, Porterville at Visalia, Farmersville at Delano.
June 29—Delano at Porterville, Exeter at Visalia, Farmersville at Tulare.
July 4—Delano at Exeter, Porterville at Farmersville, Visalia at Tulare.

## COFFROTH HANDICAP ATTRACTS MANY FANS

[BY A. P. NIGHT WIRE]

SAN DIEGO, March 26.—Every large hotel in San Diego reported today that all rooms had been taken by the crowds expected here for the running of the $40,000 Coffroth Handicap on Sunday. Some of the twenty candidates entered in the big race had workouts today at the Tia Juana course of the Lower California Jockey Club. Two of them, Blanc Seing and Little Chief, made good showings in races today. Runstar, from the A. B. Spreckels stable, had a fast workout, which led his trainer to predict a good race Sunday. Exterminator, the old campaigner from the Willis Sharpe Kilmer stable, will rate as favorite in the big race, according to horsemen, and probably will carry top weight.

## SEED EIGHT PLAYERS IN INDOOR TOURNEY

[BY A. P. NIGHT WIRE]

NEW YORK, March 26.—Eight of the sixty-seven players entered were seeded today in the draw for the national men's indoor singles tennis championship, which starts next Saturday at the Seventh Regiment Armory.

Heading the seeded list are Vincent Richards of Yonkers, N. Y., defending champion, and Francis T. Hunter of New Rochelle, 1922 title-holder. They are in opposite halves and favored to battle once more for the championship in the final round.

All of the seeded players except Hunter drew first-round byes. Hunter's first-round opponent is Herbert Levy of New York.

## EXHIBITION GAMES

AT MOBILE, ALA.

| | R. | H. | E. |
|---|---|---|---|
| St. Louis (American) | 9 | 13 | 3 |
| Mobile (Southern) | 4 | 7 | 4 |

Batteries: Hooker, Wingard and Severoid; Bono, Wilson, Adkins and Devormer, Levy.

AT LAKELAND, FLA.

| | | | |
|---|---|---|---|
| Indianapolis (A.A.) | 8 | 2 | 1 |
| Cleveland (American) | 10 | 17 | 1 |

Batteries: Hill, G. Smith and Dixon, Miller; Edwards, Morton and Myatt.

AT TAMPA, FLA.

| | | | |
|---|---|---|---|
| Washington (American) | 7 | 10 | 2 |
| New York (National) | 3 | 10 | 3 |

Batteries: Johnson, Mogridge and Ruel; Gearin, Bentley, McQuillan and Gowdy, McQuire.

AT GREENSBORO, N. C.

| | | | |
|---|---|---|---|
| Detroit (American) | 10 | 21 | 2 |
| Toronto (International) | 3 | 8 | 1 |

Batteries: Johnston and Stoner, Bassler, Woodall; Satterfield, Hoscie, Reynolds and Vincent.

AT SAN ANTONIO, TEX.

| | R. | H. | E. |
|---|---|---|---|
| San Antonio (Texas) | 5 | 11 | 3 |
| Boston (American) | 5 | 15 | 0 |

Batteries—Porter and Coleman; Collins, Warwick, Ruffing, Ulrich, Ross and Heving.

## MECHANICS AND PIONEERS MEET

*Rivals to Tangle on Track at Housh Field*

*L. A. High Favored to Annex Tomorrow's Tilt*

*Poly Cinderpathers Weak in Sprints and Weights*

Polytechnic and L. A. High, the City League's oldest rivals, get together in their annual trackfest tomorrow afternoon at Housh Field, provided weather conditions allow them. The Pioneers have managed to trounce the Mechanics on the cinderpath for the last four or five years and are favorites to walk off with tomorrow's meet also.

Coach Eddie Leahy has a pretty capable bunch of tracksters out at Poly this year, but they are weak in the sprints and weight events. If the Mechanic sprinters can manage to take a second against the Pioneer dashmen, the Blue and Gold has a chance to slip over a victory.

McKINNON FAVORED

Alex McKinnon is expected to grab off the half-mile for Poly, and it is thought that Leahy will also start him in the quarter. In Derx and Waite the Mechanics have a couple of distance men who should grab the majority of points in the mile.

Pete Massetti is sure to grab off a first in the furlong for the Pioneers, while Hill of L. A. looks good for a first or second in the century.

The hurdles are expected to afford some keen competition, with Al Bly of Poly meeting Julius Cain and Bullis of the Pioneers. Cain's best race is in the high sticks, in which he is favored to win.

COGGESHALL A CINCH

Hank Coggeshall is almost a cinch for a win in the high jump, but Cain has a chance to nose out Speights or Delavalade for second place. Rahn is Poly's best in the broad jump, while Mathis has been doing good work for the Pioneers.

Hill and Hallock are expected to take firsts in the shot put and discus, respectively, for L. A. High. Hill is good for over 43 feet in the shot, while Hallock hurled the platter 119 feet against the Oxy frosh last week.

The Mechanic relay team has run in much better time than the Pioneers so far this season, but as the Pioneers have the fastest anchor man, Maestri, they must still be left in the reckoning.

## MISS LEITCH TO STAGE A COMEBACK

[BY A. P. NIGHT WIRE]

NEW YORK, March 26.—Miss Cecila Leitch, for eight years regarded as the finest woman golf player in England, but who was kept in retirement for more than a year by an injured arm, will reach an important point in her attempt to come back when she meets Miss Joyce Wethered, present champion, in a team match next Saturday.

If Miss Leitch can make a favorable showing in her match against the woman who defeated her, 9 to 7, for the English title in 1922, she will duplicate the comeback feat of Miss Marion Hollins, former American woman champion, who returned to form recently after having been apparently forced out of the game by a broken rib which affected her health.

## RICHARDS TO TAKE ON GARCIA TONIGHT

Tommy Richards, one of the best lightweights in California two years back, will meet Louie Garcia in the main event of the Pasadena show tonight. Tommy has been out some time and only recently beat Johnny Reno in a substitute bout. Garcia has been going at a fast clip. Bobby Gray and Champ Monroe will tangle in the semi-wind-up. A lot of action is expected here. Tony Lopez and Buddy Forrester will meet in the special event in a return bout. They weigh 125 pounds. Other bouts: Johnny Williams vs. Ted Summers, 140 pounds, and Frankie Genaro vs. Young Fields, 120 pounds. One other bout also will be on the program.

## KRUEGER AND GREGG CLIMB IN TOURNEY

Krueger and Gregg took a large leap upward in the standings of the first division, playing in the bowling doubles championship and for the B. H. Dyas Company gold medals, Thursday night at the Angelus Academy, when the eighth round of the schedule was put on. The team now has 210.20 points, about eight points ahead of the field.

All members of the teams were hitting the pins hard. A new high game mark was chalked up by Andy Werner with 268, while Hartley and Werner made a new high team series of 1345. Teams in the second division play their eighth-round matches tonight.

## OLIVER MITCHELL IS EASY FOR PITTSBURG

[EXCLUSIVE DISPATCH]

SAN FRANCISCO, March 26.—When Pat Shea turned the game over to Oliver Mitchell today, the Seals were leading, 2 to 1. That was after seven innings of combat. Oliver went to work in the eighth and in just a few minutes thereafter the Pirates had scored two runs and they walked off with the game by a score of 3 to 2.

Score:

| | R. | H. | E. |
|---|---|---|---|
| Pittsburg | 3 | 10 | 1 |
| San Francisco | 2 | 7 | 1 |

Batteries—Cooper, Meadows and Schmidt, Gooch; Shea, Mitchell and Agnew.

The Olympic Club of San Francisco gave $3500 to aid in sending the United States athletes to the Olympic games in Paris next July.

## GLENNA IN SEMIFINALS

[BY A. P. NIGHT WIRE]

PINEHURST (N. C.) March 26. Miss Glenna Collett, Providence, R. I., defending champion of the annual North and South golf tournament for women, after ending the first nine holes of her match 1 down to Miss Ruth Perry of Philadelphia, improved her play on the home stretch and won on the seventeenth green, 3 up. She will enter the semifinals tomorrow still favored to hold the title.

Miss Louise Fordyce, Youngstown (O.) women's champion, eliminated the 15-year-old star, Marian Bennett, of New Britain, Ct., 6 and 5.

Mrs. Ronald Barlow, women's champion of Philadelphia, eliminated Mrs. J. D. Chapman, Greenwich, Ct., 5 and 4, while Mrs. F. D. DuBois, of Rye, N. Y., who yesterday defeated Mrs. Hope Gibson, former Canadian champion, defeated Miss Dorothy Richards of Cleveland, 2 and 1.

## IRVING WEINSTEIN RANKED NUMBER ONE

[BY A. P. NIGHT WIRE]

BERKELEY, March 26.—Irving Weinstein, former open tennis champion of the State of Washington and widely known tournament player, has been ranked No. 1 in tennis at the University of California as a result of undergraduate competitive trials.

Phil Bettens, captain of the California varsity tennis team, was ranked third. The tennis team for this season includes, besides Weinstein and Bettens, these men: Darhanian, Stratford, Hyde, Olmstead, Burke and Chandler. The team will meet the Stanford University men April 19.

Joie Ray has run fifty-four mile races in 4:20 or better during his career.


Rainy Day Putting Contest! Bullock's Golf Shop will conduct a Putting Contest every rainy day at noon. Six prizes. No entrance fee. If it rains today come and enter the Putting contest.

COMING GOLF EVENTS

Fifth Invitation Tournament La Cumbre Golf Club, Santa Barbara, April 3, 4 and 5.

Golfers' Dinner at Club House, April 3, 6:45 p.m.

Southern California Amateur Championship, April 15 to 20, Annandale Golf Club.

California's Women's Championship, Brentwood Country Club, April 7 to 11.

Women's Sweepstakes, Pasadena Golf Club, April 21.

Putting Contest for Amateurs—every Friday at noon—Six prizes — no entrance fee. — Bullock's Golf Shop.

Bullock's
Broadway—Hill and—Seventh
"One o'Clock Saturdays"

Golf Clubs!

—The famous Geo. Nicoll Scotch Irons in Bullock's Inauguration Month Value Feature.

$5 Special

—An unusual occurrence and a complete assortment included. Many have taken this opportunity to select complete new sets of irons at this low price.

—These are all shafted with selected hickory shafts. Much below their usual price at $5.00 each.

The Better Kind of Golf Bags, Underpriced $11.95

—Full 6-inch size with detachable hood, full leather trimmed, rawhide bottom. Large ball pocket.

—Extremely light in weight, but made under skillful workmanship. A worthy companion value to this sale of imported clubs. One of the remarkable values of Inauguration Month at Bullock's—at $11.95 each.

Imported Golf Hose from Belgium in a Sale, $2.95

—In summer weight—made of wool in a good selection of patterns in shades of gray, tan and brown. Many new fancy tops. Sizes 10 to 11½—specially priced at $2.95.

—Bullock's Golf Shop—"Golfers' Headquarters"—Bullock's Hill Street Building.

"Continuously uniform service"

4-cylinder, 4 to 6-ton Autocar; 120-inch wheelbase; chassis price, $4850

E. A. Niger, President of Alhambra Transfer and Storage Company, says: "Our 6 Autocars are giving excellent results in our rapidly growing business, operating inexpensively and running continuously uniform service. We have been satisfied Autocar owners for a number of years."

Autocar Sales and Service Company of Cal.
1801 South Main Street, Los Angeles
San Francisco · Oakland · San Diego · Fresno · Sacramento · San Jose · Stockton
Direct Factory Branches of the Autocar Co., Ardmore, Pa., Est. 1897

Autocar
gas and electric trucks
EITHER OR BOTH - AS YOUR WORK REQUIRES
A complete line of Autocar trucks; new, rebuilt and reconditioned; capacities 1 to 6 tons; chassis prices from $1100 to $4800.

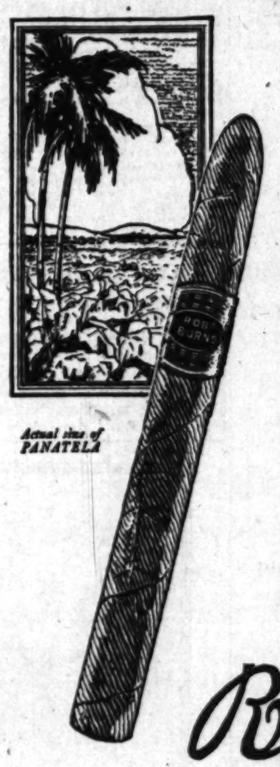

"After all nothing satisfies like a good cigar."

Actual size of PANATELA

A cigar of standardized quality
—and the finest quality of any cigar on the market at the price

The long, graceful Robt Burns Panatela, *full Havana filler*, now sold everywhere for ten cents. A most extraordinary value—a delightful surprise to every man accustomed to smoking cigars at this price.

For three generations of smokers, Robt Burns has been recognized as the highest standard of quality and the most distinctive cigar value in the United States.

Robt Burns
The PANATELA 10c
Uniform in high quality with the PERFECTO at 2 for 25c and the foil-wrapped INVINCIBLE at 15c straight
A General Cigar Co. National Brand

# California Indians in Big Sporting Carnival

## ...DS TO PAW MOTHER EARTH

*...rnia Indians to Hold Pow-wow May 5-11*

*...rts Galore Will Dot Big Sporting Program*

*...y Prizes Donated for Various Winners*

EXCLUSIVE DISPATCH]
...L MONTE, March 25.—The ...rnia Indians' sport pow-wow ...l Monte on May 5 to 11 gives ...ion of being one of the most ...ing events of the season. ...n-shooting tournaments, ...for 100 14-yard targets, and ...for 200 yardage targets, ...four special events, and a ...-day golf tournament for men ...women, are the outstanding ...es of the program.
...e trophy committee, com...d of Paul M. Burns, C. W. ...ohnson and Jack Trainor, is ...ll at work selecting prizes that ...l total several thousand dollars ...lue. It has been determined ...on twenty-five Indian blank...among the trophies.

DONATE PRIZES
...r. Clarence J. Berry of San ...ardino has presented a beautiful ...old nugget chain. Members ...ve also donated prizes as ...: E. E. Sargent, Paul M. ..., George H. Anderson, Frank ..., Ed Randall, Dr. ... Allen, Lewis Pierce, ..., Dr. S. F. Priestly, ... Stewart, C. W. Wood, A. D. ..., Lodi Gun Club, Owl ... and Reel Club and Tulare ... Chas. W. Berry and ... Mahoney and R. L. Prouty ... trophies for the ladies. ..., the association will ... special prizes.
...e California Indians have a ...ship of 166 sportsmen from ...ns of the Coast. A large ...ance is expected this year, ...n Indian pow-wow comes two ...before the California-Ne... State shoot, which will be ... over the same four traps ... by the Indians. It will give ... a good opportunity to ... some practice for the ...

...A. Hawthurst, winner of the ...ing title of the Indians last ...and H. J. "Chick" Lion, the ...winner, will be on hand to ...d their laurels.

## ...LO AND DENNY ARE ...CKET ENTHUSIASTS

...ol Mills, director, and Regi... Denny, film actor, have been ...d honorary vice-presidents of ...os Angeles Cricket Club. Den... formerly played in England, ...Mrs. Mills, who is known on ...een as Enid Bennett, is an ...astic devotee of the sport, ...having played in Australia. The ...club plays every Sunday at ...Vestmoor athletic field and ...crowds are finding the game ...ating.

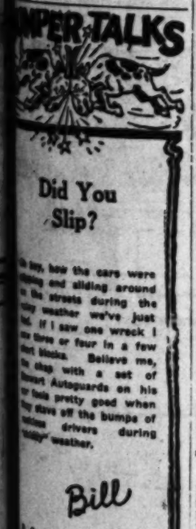


## GODSHALL AND FERRANDINI ON WAY TO HAWAIIAN ISLES

[BY A. P. NIGHT WIRE]
SAN FRANCISCO, March 26.—Harold Godshall and Tom Ferrandini, Los Angeles tennis stars, sailed today for Honolulu to take part in the Hawaiian championship matches. They will play in the singles and doubles. Robert Kinsey of San Francisco, and Phil Neer of Stanford University, whose home is in Portland, Or., are in Honolulu for the tournament.

## FEMININE GOLF TOURNEY TODAY

(Continued from First Page)

Southern California professional golfers' tournament between Dick Linares and George Kerrigan at the Brentwood Country Club.

The pros will probably compete Saturday for the Southland title and the trip to the national open championships in June, while no date has yet been set for the team matches. Wilshire and Annandale had an important match at Annandale yesterday, third place being more or less at stake.

* * *

The foursome competition which has been under way at the Redlands Country Club for some weeks, has been won by P. S. Carter and W. S. Lincoln. In the finals they defeated E. B. Pendleton and W. K. Rabe by 8 up and 4 to play.

Second-flight matches in the midwinter handicap have not been completed but the following ties have been played. K. O. R. Hornby won from C. J. Tripp, 3 to 2; F. Sweeny won from J. E. Jones, 5 and 4; L. M. King won from J. M. Harris, 6 and 5; P. Carter won from W. C. Miller, 1 up, twenty holes; J. R. Finlay won from L. F. Smith, 5 and 4; C. F. Smith won from C. D. Tripp, 1 and 1; W. J. Hartzell won from G. J. McKee, 2 and 1; W. B. Power won from W. M. Cochrane, 1 up; A. R. Hotchkiss won from F. ... Smith, 5 and 4.

* * *

Persons who have recently joined the Mountain View Country Club are E. E. Cripps, Alfred Conklin, Leo F. Maxon, J. C. Couturier, M. Spencer Levy, W. M. Crandall, Guy R. Shook, A. F. Andrade, T. G. Cooper, George A. Blevins, George A. Wagstaff, B. Jacobsen, P. R. Cooke, H. E. Anthony, W. F. Dougherty, W. H. Fry, Christ Volz, Grace E. Baxter, Braun S. McPherson, H. B. Buchan, R. Bateman, Charles H. Landis, Mary Voss, John R. Woodbridge, C. F. Weston, J. W. Cutting, Lou Groman, J. O. Catchell, O. K. Cole, Jr., S. G. Laird, Chester L. Hogan, G. H. Naegele, Frank Longo, R. E. Wallace, Oscar Meister, Harry B. Miller, Warren F. Clark.

Mountain View Country Club is going to have five golf courses and 186 acres of playground for sports other than golf. It is to be the largest playground in the world and located on the Ventura Boulevard, about twenty miles from Los Angeles.

* * *

The roll was opened yesterday for membership in the El Caballero Country Club, which has taken over the former country estate of the late Gen. Harrison Gray Otis, founder of The Times. It was announced by Judge Rex B. Goodcell, collector of internal revenue for Los Angeles district and first president of the new club, who states that many applications have been received following the announcement of the organization of El Caballero a few days ago. The club grounds, comprising 236 acres of what its board of governors declare is as fine golf land as can be found in the State, lies just off the Ventura Road, half a mile west of the Encino ranch.

"The need for a country club of the type of El Caballero is well recognized by many members of other clubs," said Judge Goodcell. "That need grows out of the unlooked-for problem that has arisen during the past five years as the result of Los Angeles' sudden step from a sizable city to a metropolis. It was the determination of a group of men who have been active in the affairs of several Los Angeles country clubs to solve that problem that led to the organization of El Caballero. Urban development and growth in population promise to continue so rapidly that a reasonably accessible country club, which cannot be encroached upon by traffic and new building development, will at once become of great value to its membership as a place of recreational and social enjoyment."

* * *

Eugene W. Nixon, director of Pomona College athletics, is wearing a broad smile today following his hole in one shot made in the Mountain Meadows Country Club president's cup tournament being held this week. Nixon has won the distinction of being the first member of Mountain Meadows who is eligible to join the mythical club.

The hole-in-one shot came during the second round of the match and was negotiated on the second hole which is 185 yards long. Nixon did the work with a spoon.

## EARL MERRIT HAS TWO MORE YEARS YET

[EXCLUSIVE DISPATCH]
CLAREMONT, March 26.—That Earl Merritt, star Sagehen quarterback, will not only be eligible next fall to play for Pomona College, but will probably be eligible for the year following, was made known recently when it was announced that he would probably not graduate this season, but would wait for his sheepskin until midsemester graduation at the close of 1925.

Merrit came to Pomona with a few advanced credits last year, but was only eligible to play frosh football. This season he experienced his first varsity playing and many thought next year would be the last he could appear in the gridiron uniform for the Sagehens. But it is understood that he will not be able to finish at the end of the 1924-25 year, but will conclude his collegiate work the following semester, thereby being eligible for three years of varsity football.

### PLAN PUBLIC LINKS

[BY A. P. NIGHT WIRE]
SPOKANE (Wash.) March 26.—Plans for the establishment of a municipal golf links at Hillyard, north of here, are being considered and will be taken up at the next meeting of the Hillyard Chamber of Commerce, it was announced today.

## AMERICA FILES TENNIS ENTRY

(Continued from First Page)

committee. The names of the players who are to compete for this country in the international classic were not made known. Four representatives are allowed to compete in each singles tournament and two teams in each doubles tourney.

It is still uncertain who will be available to represent the United States in both the men's and women's teams. William T. Tilden II, the national champion, has stated that the rule adopted by the American Olympic Committee barring all members of the team from writing, will keep him off the team. Vincent Richards, the fourth ranking player in the country, is under contract to write for a syndicate, and whether or not he will be able to get a release from his contract or whether he cares to do so is problematical.

William M. Johnston of California, the second ranking player in the country, stated last summer that he did not intend to go to Europe this year, and he is not looked upon as available. This leaves R. Norris Williams II of Philadelphia, Francis T. Hunter of New Rochelle, Howard and Robert Kinsey of San Francisco, Carl Fischer of Cynwyd, Pa., Harvey Snodgrass of Los Angeles, Wallace F. Johnson of Philadelphia and Watson M. Washburn of New York.

## JOB IN MOVIES BRINGS SMILE

(Continued from First Page)

but if we will have patience he will put a bill for boxing through. Well, the people wanted me to get out an injunction and go through with the fight, but I refuse to hurt the game that way, and took my loss. Now the Governor is not going to make enemies by permitting any more big bouts. He has to look after his own interests now.

### HAD LEGION

We had the Legion behind us then and I understand the Legion is behind them now. A Chicago man promotes a bout in St. Louis, gets drunk in Chicago, never goes near St. Louis on the day of the fight, the boxers are there with no money in sight, so they pull out and will not fight and the game in St. Louis gets a black eye.

"I am going West tonight, to Los Angeles, to close with the pictures, and we may hook on for a fight at Tia Juana. Jack is in fine shape now. He is a good actor and they are going to use him in a number of plays."

## *The Araucanian Shows Class in Track Feature*

[EXCLUSIVE DISPATCH]
SAN DIEGO, March 26.—The Araucanian, Col. R. L. Baker's great racer, showed all kinds of class today to win the feature event at Tia Juana from the odds on favorite, Sunnyland. He led all the way. Little Chief was third. This race brought together four contenders for the Coffroth handicap and the court kept right on past the wire to longer distances. Little Chief was sent a mile in 1:49 3-5 and the mile-and-an-eighth in 1:54. Sunnyland worked out a mile in 1:38 2-5. Abalbane took the full mile and a quarter distance in 2:10 1-5, the first mile being raced in 1:41 and the mile-and-an-eighth in 1:55 2-5. Paula Shay showed an impressive effort by going a mile-and-an-eighth in 1:53 3-5. She pulled up when still going strong.

Fast Boy lived up to his name in winning the eighth race, beating Odd Seth and Spanish Rose. He paid a nice price. Results:

First race, four furlongs: Elmon (Frey) won; Dixie Boy (Baker) second; Chula Vista (Jones) third. Time :49.

Second race, six furlongs: Brent and Low (J. Smith) won; Hartells (Francisco) second; Sir John Jr. (P. Hurn) third. Time 1:13 4-5.

Third race, five and one-half furlongs: Jim V. (Wood) won; Bell Evans (Jones) second; Miss Emma G. (Barnes) third. Time 1:08.

Fourth race, five and one-half furlongs: Contribution (Jones) won; Barbald (Walls) second; Reba (P. Hurn) third. Time 1:06 4-5.

Fifth race, one mile and seventy yards: Louis (Corbett) won; Black Pat (Abel) second; Rosalie (Roberts) third. Time 1:47.

Sixth race, six furlongs: The Auxeuanian (Barnes) won; Sunnyland (P. Hurn) second; Little Chief (Conolly) third. Time 1:11 3-5.

Seventh race, one mile and seventy yards: Dominique (P. Hurn) won; Blanc Seing (McDermott) second; Dew Bold (E. Paine) third. Time 1:42.

Eighth race, one mile and seventy yards: Fast Boy (Cooper) won; Odd Seth (Wood) second; Spanish Rose (Jones) third. Time 1:44 3-5.

Ninth race, one mile and one-sixteenth: Singapore (Wood) won; Prince K. (Chiavetti) second; Nebraska Lad (Ellis) third. Time 1:47.

## BASKETBALL PAYS AT POMONA COLLEGE

[EXCLUSIVE DISPATCH]
CLAREMONT, March 26.—For the first time since basketball became a major sport at Pomona College, the hoop game has been declared practically a successful sport from the financial point of view. Until this year interest in the indoor game was at a low pitch and usually the red-ink side of the Pomona athletic ledger showed a considerable loss for the season. This year basketball practically paid for itself, the first time in the history of the game at Pomona.

## FEDERAL ATHLETIC NAME OF NEW CLUB

The Federal Athletic Club is in the process of organization and shortly will be in operation. One of its distinguishing features is that it probably will have the smallest membership of any athletic club in existence. Its members will be the sales force of the Federal Securities Corporation, of which James A. Hool is president.

## MAXWELL SEEKS OLYMPIC BERTH

*Star Pomona College Athlete is Fine Prospect*

*Coach Nixon Has Developed Many Good Hurdlers*

*Sagehen Seeks to Lower Own Mark in Lows*

[EXCLUSIVE DISPATCH]
CLAREMONT, March 26.—Bob Maxwell, star Sagehen hurdle performer, plans to go into training following the conference track meet for the Olympic tryouts to be held May 26. Maxwell also plans to run in the annual A.A.U. meet. The Pomona sensation was kept out of his low-hurdle event in the Oxy meet in order that Coach Nixon could run him against the Occidental stars in the century, high hurdles and the 220-yard dash. He is anxious to attempt to break his present time of 23 3-10s, which tied the Coast low-hurdle record, and will probably try to do it in either the A.A.U. or the Olympic tryout meets.

Maxwell has filled the shoes left vacant this season by the graduation of Charles Daggs, and is another tribute to the hurdle coaching of Eugene White Nixon, who has established an already famed of school hurdling at Pomona. Through his efforts Charley Daggs became the Olympic hero that he was, and his training was in part responsible for the success of Otto "Swede" Anderson at U.S.C. Bob Strehle, who, is at present, assistant track coach at Pomona, is another who owes his success to the Pomona mentor. Strehle was the first to establish the present Coast record in the low hurdles at 23 3-10s.

A host of lesser lights have been developed in the track events by Nixon, including Walker, Frisble, Crookshank, Milliken and Jack Rounds. Rounds graduated from the Sagehen varsity last year but Milliken, Frisble, Walker and Crookshank have been seen in action by Southern California track fans this season. With Crookshank dismissed from college, Milliken looms as the coming hurdler for the Blue and White, following Maxwell's graduation next year. Nixon and Strehle are also combining their efforts on Steve Turner, former Hollywood high-jumping star, in the hopes that he may develop into a first-class timber artist.

## OBSERVATIONS BY BYSTANDER

(Continued from First Page)

Tigers in point of numbers the following month when they travel to Cambridge for the I.C.A.A.A.A. meet. Twice Redlands University has sent four-man relay teams to Penn, finishing first in their class once and second the other time. Occidental sent five men to Drake two years ago and cleaned up in two events.

When Ben Ward and Howard Drew were at U.S.C. the Trojans sent them East and they won a flock of points against the best the country could muster. This time the Tigers apparently hope to take part in a bunch of events and win a batch of points. In May U.S.C. expects to take something like fifteen men to the I.C.A.A.A.A. and the Trojans are sure to make a first-class showing.

## OXY TO ENTER PENN RELAYS

(Continued from First Page)

tions, and that Buckman and Nash can both do 10s. Buckman has run second to Argue by an eyelash in 10s. flat and 9.8s. several times this season, and Nash is right up with Buckman. The best Tiger relay team, composed of Buckman, Spangler, Ellsworth and Powers, is capable of 3m. 22s., which ought to win.

The Tigers have an easy meet this week against U.C.S.B. and will run it on Friday in order to see Stanford run against the Trojans at the Coliseum on Saturday. On April 5 the Tigers compete in the annual conference meet at the Coliseum again at Pomona, Caltech, Redlands, Whittier and Southern Branch. They have already won their third successive conference championship, which is decided by the dual meets. Saturday, April 12, the all-conference team, which will include practically all of the Occidental stars, will meet Stanford's great squad at Palo Alto, and the Tigers then come home long enough to pick up their extra shirt and dash out for the East.

## SANTA MONICA NET MEN MEET SAGEHENS

[EXCLUSIVE DISPATCH]
CLAREMONT, March 26.—Santa Monica High School's crack tennis men journey to Pomona College next Saturday afternoon where they meet the Sagehen frosh net team on the local courts. The Santa Monica racketers is given the edge on the Pomona team as they possess a remarkable pair of players in the two sons of the famous Sutton sisters. These two lads are considered among the best players in Southern California high school circles and they should easily win their matches against the Sagechicks. However in Frank Baker, Moorehardt, and Hughes the Pomona frosh have three players who should offer some stiff competition for the visitors.

## COACH YOUNT WILL BEAR DOWN ON LADS

[SPECIAL CORRESPONDENCE]
REDLANDS, March 26.—Coach Bill Yount of the Redlands high track team will put his men through their best paces from now on for the next two weeks to get them in proper shape for the Citrus Belt track meet which is to be held in Riverside. Yount is expecting his sprinters and hurdlers to do some good work in the meet.

## RAIN HALTS WORK OF SAGEHEN ARTISTS

[EXCLUSIVE DISPATCH]
CLAREMONT, March 26.—Continued rains have halted practice of Coach Nixon's track protegees for the annual conference encounter to be held in the Los Angeles Coliseum, April 5. The Sagehen track is muddy and wet and no regular practice will be held until next week. Roland Clark has his mind set on giving Goodenough a battle for first in the pole vault in the last meet of the season and is casually taking pointers from several former vaulting stars, hoping to perfect his present form. Clark has looked better in each meet of the season and may surprise the star Oxy vaulter when they tangle again. Earl Merrit is hoping to better his form and to be able to take at least one point for the Blue and White in the pole vault.

Hilton Belya of St. John, N. B., former Canadian amateur singlesculling champion, has left for Putney, Eng., where he will train for the diamond sculls race on the Henley course in July. He will subsequently go to Paris to prepare for the Olympic regatta.


# Gentlemen:

## Do us the kindness to accept this new-type Shaving Cream

By V. K. CASSADY, Chief Chemist

**Here is a Shaving Cream which has delighted millions.**

**It was created in a laboratory with 60 years' experience in soap making.**

**It was perfected by men who have developed some of the greatest soaps in the world.**

**It is based on men's ideals as told us by 1,000 average men.**
**It is the final result of making and testing 130 separate formulas.**
**In five great ways it far excels any Shaving Cream you know.**

**It has become a sensation. It has induced millions of men, in the past three years, to quit former shaving methods.**

**If you are an average man with normal wants, this Shaving Cream will please you.**

### *Five new effects*

**Palmolive Shaving Cream is unique in five respects.**

**1—It multiplies itself in lather 250 times. So a tiny bit suffices for a shave.**

**2—It softens the beard in one minute, so it does not keep you waiting.**

**3—The lather maintains its creamy fullness for ten minutes on the face. It does not need replacing.**

**4—The extra-strong bubbles hold the hairs erect for cutting. So they don't lie down.**

**5—The palm and olive oil blend brings fine after effects. So you do not need a lotion.**

**To add the final touch to shaving luxury, we have created Palmolive After Shaving Talc—especially for men. Doesn't show. Leaves the skin smooth and fresh, and gives that well-groomed look. Try the sample we are sending free with the tube of Shaving Cream.**

**There are new delights here for every man who shaves. Please let us prove them to you.**

**In fairness to yourself and us, send the coupon for a test. Clip it now, so you won't forget.**

PALMOLIVE SHAVING CREAM

10 SHAVES FREE
and a Can of Palmolive After Shaving Talc
Simply insert your name and address and mail to
THE PALMOLIVE COMPANY
Dept. 24, 360 N. Michigan Ave., Chicago, Ill.



# Rentals

## Grouped by Districts

Each day in the fast-growing city of Los Angeles, hundreds of people are confronted with the problem of moving. Many seek rooms, others apartments, others flats, houses and bungalow courts; but no matter what type of rental they prefer, the majority have one thing in common, **they want to live convenient to their work, friends, church or some school, etc.**

Times rental ads are not only grouped under convenient headings, such as "rooms," "flats," etc., but each group is further divided according to geographical district.

It is the most successful system ever devised, telling "Where" as well as "What," and is one of the reasons why people who seek rentals turn to the Los Angeles Times.

*The Los Angeles Times prints more want ads than any other newspaper in the world.*

# Times Rental Ads

Telephone Metropolitan 0700



SUNDAY MORNING—MARCH 30TH

**Beginning March 30th, 1924—**

**All machine switching (automatic) telephone users should dial the FIRST TWO letters of each Central Office name (shown in capitals in the red covered Directory) followed by the four numerals of the number desired.**

**Do not dial "0" to obtain connection with a manual telephone, but dial all numbers direct as mentioned above.**

**Do not call from memory—consult red covered Directory.**

SOUTHERN CALIFORNIA TELEPHONE CO.

# A CHUCKLE FOR EVERYBODY

## THE HUMAN ZOO — B. C. D. Batchelor

Copyright, 1924, by Public Ledger Company

Prof. Hempock, broadcasting his views on "Love and Marriage," enjoys the delicious and altogether unique experience of having his wife so situated that she cannot answer back.

## THE GUMPS—EVERY KNOCK IS A KNOCK

## Hello! Hello! The Poor Connection.

By GLUYAS WILLIAMS

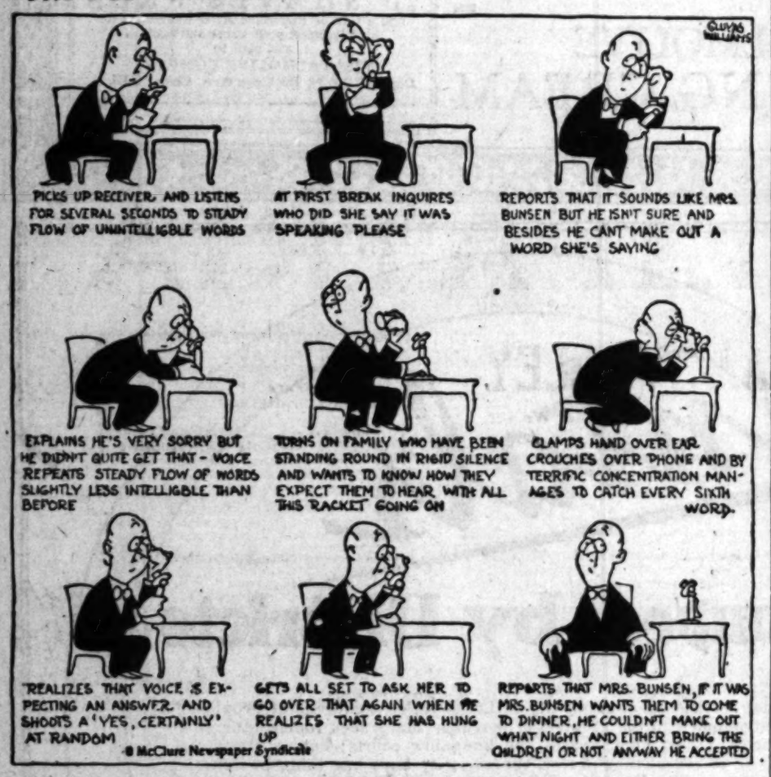


© McClure Newspaper Syndicate

## GASOLINE ALLEY — Skeezix Tries His Crystal Set

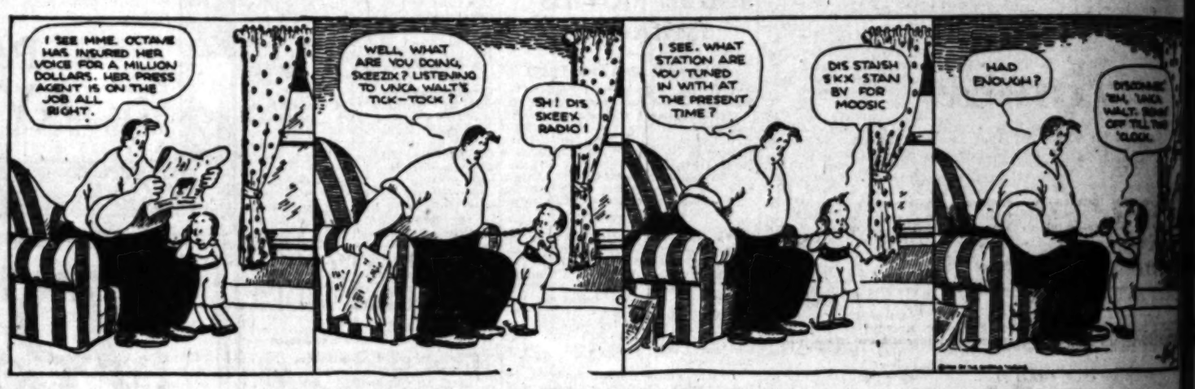


## WINNIE WINKLE, THE BREADWINNER: It's a Cold Business Proposition

## REG'LAR FELLERS

Copyright, 1924, by The Bell Syndicate, Inc. Trade Mark Reg. U. S. Pat. Off.

If the Shoe Fits, Put It On

By Gene Byrnes

(Copyright, 1924, by The Bell Syndicate, Inc.)

## ALONG FIGUEROA STREET — That's Just Like a Man

## HAROLD TEEN—HE MUST HAVE ROOM FOR EXPRESSION

FITZGERALD'S
The Advancement of Music

Gertrude Ross

*Composer-Pianist*

will give a Lecture for the EBELL CLUB on the

"POWER OF MUSIC"

*at the*

EBELL CLUB HOUSE

TODAY at 10:30 A. M.

This great California Composer — one of America's foremost pianists, has put into music the spirit of the vast West. Her songs are used on the programs of the greatest artists—one of the latest being Rosa Ponselle, who is singing her "Spanish-California Folk Song."

Gertrude Ross uses for all her recitals and in her own home, the

Knabe

*You are cordially invited to hear the marvelous tone of this superb pianoforte.*

FITZGERALD'S
STREET AT 727-729

A Branch STORE here

—150,000 people a day use the Arcade.

—central location, *connecting* the Broadway shopping section and the Spring Street financial district.

—high class, non-conflicting neighboring shops—their business will help yours.

—a branch here will open up a new channel of distribution and add materially to your prestige and volume of business.

—unexcelled location, high-quality maintenance, unsurpassed elevator service to second and third floor shops—absolutely no waiting.

Rentals are very reasonable.

A few choice locations still available.

on the 2nd or 3rd Floor

A. C. Blumenthal & Co.
Incorporated
AGENTS
Spring Arcade Building

The ARCADE

SUNDAY MORNING—MARCH 30TH

Beginning March 30th, 1924—

All modern switching (automatic) telephone users should call the FIRST TWO letters of each Central Office name (as in capitals in the red covered Directory) followed by the four numerals of the number desired.

Do not dial "0" to obtain connection with a manual telephone, but dial all numbers direct as mentioned above.

Do not call from memory—consult red covered Directory.

SOUTHERN CALIFORNIA TELEPHONE CO.

The Great Agricultural Journal of Pacific Southwest
FARM AND TRACTOR MAGAZINE
Of the LOS ANGELES SUNDAY TIMES

## JAPAN PREMIER LAUDS AMERICA

*Says Our Attitude on Pacific Clears Situation*

*Nations of Far East Helped to Solve Problems*

*Grateful for Absence of Cut-throat Policy*

[BY A. P. NIGHT WIRE]

NEW YORK, March 26.—The nations of the Far East are in better position to work out their respective destinies with confidence because of America's participation in the "wise understandings and agreements that exist with regard to the Pacific Ocean, "Prime Minister Keigo Kiyoura of Japan, declared in a message to the American people which will be published in Our World tomorrow.

"The United States," he said, "being endowed with impregnable security and incomparable wealth, is free as no other country from anxiety both abroad and at home.

"At present Japan is beset by two internal problems, one economic, the other political. We are able to face these difficulties and shall overcome them more readily because of the fact that the principal nations concerned in Pacific affairs seek to take no advantage of each other.

"It is deeply gratifying to us to co-operate with you in the reduction of armament and pledges for the security of our great neighbor of the continent whose interests, independence and progress are so closely bound up with our own. The example which your nation and ours, with the others concerned in the welfare of our mutual ocean, are offering to the rest of the world is a thing in which we Japanese take just pride."

## MacMillan and Party Safe on Arctic Jaunt

[BY A. P. NIGHT WIRE]

HARTFORD (Conn.) March 26. Donald B. MacMillan and his party of Arctic explorers are safe, according to reports received at headquarters of the American Radio Relay League here today. An amateur radio operator in Lancaster, Cal., talked with Donald H. Mix, radio operator of the MacMillan expedition, Sunday, and in reply received faint signals which he was unable to understand.

Amateurs throughout the country have been anxiously listening for signals from the Arctic station since Febrnary 16, last, when the last message was received.

## FINLAND ADJUSTS DEBT TO AMERICA

**ONLY EUROPEAN COUNTRY BESIDES BRITAIN TO SETTLE**

[EXCLUSIVE DISPATCH]

WASHINGTON, March 26.—The signing by President Coolidge of the debt-funding agreement with Finland, followed by a delivery to the Treasury of Finland's bonds in the amount of $9,000,000 in exchange for their original government notes, effects the formal completion of the adjustment of Finland's debt to the United States government.

Finland is the only European country besides Great Britain which has adjusted its debt to the United States government, the funding plan being identical in terms with the settlement already made with Great Britain. As the total amount of Finland's debt is only $9,000,000 the charges will not be heavy. The bonds mature on December 15, 1984, with interest at 3 per cent during the first ten years, and 3½ per cent for the remainder. Repayment of principal starts immediately, and will consist of annual installments which increase gradually each year according to a fixed schedule, payment being only $46,000 for the first year and averaging $50,-900 annually for the first ten years. Finland's finances are in excellent condition and during both 1922 and 1923 revenues were substantially in excess of expenditures, and, according to official reports, revenues for 1924 promise well. Some decrease in taxation is under discussion.

CORNS

Lift Off—No Pain!

Doesn't hurt one bit! Drop a little "Freezone" on an aching corn, instantly that corn stops hurting, then shortly you lift it right off with fingers.

Your druggist sells a tiny bottle of "Freezone" for a few cents, sufficient to remove every hard corn, soft corn, or corn between the toes, and the foot calluses, without soreness or irritation.—[Advertisement.]

## CUPID OF COPS PUT ON SHELF

**Flirting on Duty is Banned for Lotharios of New York Force**

[BY A. P. NIGHT WIRE]

NEW YORK, March 26.—No longer may New York's policemen—there are almost 13,000 of them—flirt while on duty. Nor may they tell any of the details of their business to their wives.

These are two of a long list of "don'ts" issued today to members of his force by Police Commissioner Enright.

The list includes admonitions not to grouch, not to lean against walls or posts and not to keep their hands in their pockets.

## Storm and Fog Tangle Ships; Japanese Lost

[BY CABLE—EXCLUSIVE DISPATCH]

LONDON, March 26.—Storms and heavy fogs are creating havoc with shipping in the North Sea and on the Atlantic Ocean. Many ships are reported in distress.

During a heavy fog last night the Japanese steamship Tokofuku Maru collided with the German steamed Heimdal. Twenty-three of the Japanese boat's crew were lost.

## CANADIAN LUMBERMAN LOOKING FOR OUTLETS

**ORDERS ON BOOKS WILL TAKE CARE OF OPERATIONS FOR MONTH**

[EXCLUSIVE DISPATCH]

VANCOUVER (B. C.) March 26.—The last report of the lumber association showed orders on the books of the British Columbia mills amounting to 97,000,000 feet of lumber. This estimate was apportioned as follows: Canadian rail trade, 19,000,000 feet, American rail trade, 11,000,000 feet, and off shore trade, about $7,000,000 feet. This water borne trade is divided into 35,000,000 feet for foreign export, 23,000,000 for the Atlantic seaboard, and the balance divided up into small shipments to the United Kingdom, China, India and Australia.

Sawmill operators report about 23,000,000 feet of this off shore foreign business already cut, which leaves about 35,000,000 feet of foreign orders to be turned out, or a month's run.

Dealers and manufacturers are considering some scheme of curtailment to prevent an overproduction this spring, as the markets are quiet and buying restricted. At present the supply of fir logs in British Columbia waters is large and if the sawmills cannot obtain orders, the entire industry will receive a serious setback.

## COLUMBIA GIRL TO WED HER CHINESE TEACHER

**SWISS CHEMIST'S DAUGHTER SAYS RACE DISTINCTION MEANS NOTHING**

[EXCLUSIVE DISPATCH]

NEW YORK, March 26.—Olga Reusch, daughter of a Swiss chemist living in West Hoboken, N. J., is to be married Saturday to Prof. Franklin C. H. Lee, her instructor in Mandarin Chinese at Columbia University, where Miss Reusch is studying art, specializing in Chinese art. Prof Lee is a Chinese.

"I hope to be as happy with him as I would with any man I might choose from my own race," said Miss Reusch last night. "Neither I nor my family know racial distinction. Prof. Lee is a gentleman and of good breeding."

Lee is a native of Peking and is 29 years of age. Miss Reusch is 23 and came to this country two years ago.

Next fall the couple plan a belated honeymoon to China, which Lee left seven years ago to come to the United States. He is a graduate of the University of California and has won prominence as a scholar and orator.

## CAN HAVE ONE DOG AND ONE CAT ONLY

[EXCLUSIVE DISPATCH]

NEW YORK, March 26.—Magistrate Eilperan in Brooklyn yesterday decreed that on and after April 3 Mrs. Blanche Hall must limit her collection of pets to not more than one dog and not more than one cat. Lawrence Walsh, health inspector, said complaints had been received from Mrs. Hall's neighbors that they were losing sleep because of the continuous howling, barking and caterwauling from Mrs. Hall's home. He said he visited Mrs. Hall and found her entertaining fifteen cats and eight dogs of all degrees of breeding and culture. Mrs. Hall said she had bought the animals from small boys for 25 cents each to save them from torture.

## GIDDINGS ADVANCED BY PACIFIC EXPRESS

[BY A. P. NIGHT WIRE]

SAN FRANCISCO, March 26.—H. Giddings, assistant general manager of the Pacific Fruit Express, has been appointed vice-president and general manager of that organization to succeed C. M. Secrist, who died recently, it was announced here today by the Southern Pacific Company, half-owners of the Express. Giddings will take office on April 1.

### RAIL TRANSFER ASKED

[BY A. P. NIGHT WIRE]

WASHINGTON, March 26.—The Santa Fe Railway Company asked the Interstate Commerce Commission today to permit it to acquire one-half interest in a branch line of the Southern Pacific extending from Magunden to Arvin, Cal.

Come to Calipatria and See What This Wonder Country Offers!

*A Little Fact Talk by S. C. Sorensen*

WE Calipatrians honestly believe that any fair-minded farmer from any one of the back-East or middle Western States will thoroughly enjoy a trip down here to this exceedingly rich section of the great Imperial Valley.

YOU can come to Calipatria by train or by fast stages. In either case you will come through a very interesting section of Southern California.

UPON arriving at Calipatria—which is our thriving little city—you will probably be surprised to find here so thoroughly modern and industrious a community, with broad paved streets, fine brick and concrete office buildings, stores, garages, moving picture theaters, churches, many homes and schools which are as thoroughly up-to-date as in any rural town in the entire United States.

PRACTICALLY every citizen down here is from one of the short-season states such as Iowa, Kansas, or Minnesota. Many of us have been here for several years. All of us are thoroughly convinced that this is the best place to live and enjoy life because down here we do not have to contend with cold-weather handicaps. Nature works hand in hand *with* us every day in the year. We sincerely feel that you will find it well worth your while to make a trip down here, no matter which particular line of farming you are most interested in. You will find upon investigation that land in and around Calipatria is very rich and that here practically every known crop grows in abundance and many of these crops mature and are ready for close-at-hand markets much earlier than those from other sections, and command correspondingly higher prices.

WE, the Calipatrians, are just a co-operative group of sound-thinking, hard-working men and women like yourselves. We want to put you in touch with the really worth-while opportunities which present themselves here at the present time. We invite you to see our fertile soil, our abundant supply of water and our glorious sunshine. You can acquire a piece of land here on very reasonable terms and we believe you will get a greater share of happiness out of life than you can in any other place. Send today for any particular information you may desire. The Calipatrians.

CALIPATRIA

IMPERIAL VALLEY

Fill out this coupon Now and mail it in to us. We will send you free of charge our handsomely illustrated 32-page Booklet of Facts. Don't delay!

Date.....
The Calipatrians,
Calipatria, California.
Send me your free illustrated booklet about Calipatria and Calipatria farm lands.
Name .....
Address .....

## DRUGS USED BY CHILDREN OF MOSCOW

*Forty to Ninety Per Cent of Homeless Are Shown to be Cocaine Addicts*

[BY CABLE—EXCLUSIVE DISPATCH]

RIGA, March 26.—A signed article in the Moscow Isvesthia on the 21st inst., by Dr. Sholomovitch, assistant director of the Moscow Helath Department, states that recent investigations show that from 40 to 90 per cent of the homeless children in Moscow are cocaine addicts. An investigation to discover the state of health of tramp children in the masses was made by five committees.

Dr. Sholomovitch says the children when placed in Soviet homes convert other children to the use of cocaine and the report of the committee advocates one of the monasteries in Moscow Province be converted into a sanitarium in order to isolate child drug fiends. According to soviet statistics, Moscow orphans number more than 15,000.

In another copy of the Moscow Investhia it is stated that the Moscow soviet has ordered the cheka to round up children more than 14 years of age, for deportation to the provinces, since foreigners visiting Russia are unfavorably impressed by the sights they see in streets of Moscow. 4

## AUSTRALIAN VOTE SHOWS LABOR GAIN

[BY CABLE AND ASSOCIATED PRESS]

PERTH (Australia) March 26. Incomplete returns from the Western Australia State election show twenty-five labor candidates returned out of a total of fifty seats for the House of Assembly. A labor government to succeed the country party ministry of Sir James Mitchell now seems a certainty.

### FISH EXPERIMENT STARTED

[EXCLUSIVE DISPATCH]

KELSO( Wash.) March 26.—County Game Warden Leichhardt is planting 5000 silverside salmon fry and 1000 chinook salmon fry in Lake Merrill, land locked lake in the foothills of Mt. St. Helens, four miles from the Lewis River, Silversides planted in such lakes develop a length of about 15 inches but never mature, being known as salmon trout. No record is known of the development of Chinook under similar conditions.

8%+ safer! than the safest steel Vault-

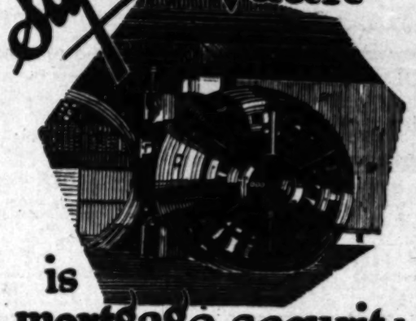

is mortgage security

Why speculate—why risk your money—when Hollywood's largest financial institution pays eight per cent with selected mortgages as security for your investment?
Shares are $100 each.

Write today for information about this big mortgage company which now has over $1,600,000 working capital—fully paid.

NORTH AMERICAN BOND & MORTGAGE COMPANY

Send this Coupon

Charles H. Winkelman Co.
Floral Agents
505-6-7 Hollywood Security Building, Hollywood, Cal.

Send me complete information about North American Bond & Mortgage Company.
Name .....
Address .....
Times 3-27

How practical men are making profits—
FARM AND TRACTOR MAGAZINE
Of the LOS ANGELES SUNDAY TIMES

Says—Now Stiff Joints Must Go!

**New Discovery Limbers 'Em Up and Even the Creaking Ceases**

Yes: it's true—the world progresses.

All you have to do nowadays to limber up that stiff, rusty knee joint is to squeeze a half-inch of miracle-working substance from a tube,

Then rub it on the offending part for about a quarter of a minute or until it soaks through the skin and disappears on its errand of mercy.

Then read the evening newspapers and go to bed.

The chances are that your misbehaving knee joint will lose its "creak" while you are dreaming about the high fences you used to leap when you were a youngster.

"And in the morning," says one who has tried the new discovery, "you'll feel so happy that you'll want to jump into your sportiest clothes and walk briskly down the street just to show the neighbors that you are not as old as they think you are."

Joint Ease: They call this wonder-working substance, for the reason that when ordinary remedies fail to limber up the stiff, inflamed rheumatic point, or reduce the swelling, Joint-Ease succeeds.

It's a good name for a good, clean, stainless prescription that in just a few months has proven to a multitude of people that lame, swollen, distorted joints can speedily have the kinks taken out of them and work as smoothly as ever.

But Joint-Ease is for bothersome joints, whether in knee, ankle, hip, shoulder, spine or finger, and for that purpose its sale is immense.

All druggists have a big supply of it and druggists everywhere report a big demand.—[Advertisement.]

Girl Couldn't Stand Clothes to Touch Her

"My father got me a bottle of Mayr's Wonderful Remedy for stomach trouble and I am feeling so much better since taking it. My stomach was so painful I couldn't stand my clothes to touch me." It is a simple, harmless preparation that removes the catarrhal mucus from the intestinal tract and allays the inflammation which causes practically all stomach, liver and intestinal ailments, including appendicitis. One dose will convince or money refunded. At all druggists.—[Advertisement.]

# The Times Free Information AND Resort Bureau

CORNER FIRST AND BROADWAY

Is for the accommodation and benefit of persons seeking interesting routes of travel, desirable hotels and rest, recreation and recuperation at the seashore or in the mountains. Particulars are furnished by competent attendants and by correspondence to the general public regarding rates and attractions of railroad and steamship lines, hotels and pleasure and health resorts. Descriptive circulars and transportation literature are kept on hand for inspection and distribution. This service is absolutely free. Literature may also be obtained at the Times Branch Office, 621 South Spring Street. Phone: Metropolitan 6700.

MAKE YOUR RESORT AND HOTEL

RESERVATIONS

FREE OF CHARGE AT

The Times Information and Resort Bureau—Times Bldg., First Street and Broadway—

—or—

The Times Branch Office—621 So. Spring Street.

Resorts

*World's Highest Waterfall, Greatest Rocks and Biggest Trees*

Nature's sublimest expressions are to be found, as a rule, far from cities, to be reached only by long and arduous traveling.

But in California it's different!

Yosemite Valley, masterpiece of the Creator, is just overnight from Southern California—you can have luncheon tomorrow in full view of the 2565-foot drop of Yosemite Falls, the highest of all cataracts. Not far away are the world's greatest monoliths—Half Dome and El Capitan. Truly magnificent—the *oldest* and *biggest* of all living things!—are the mighty Sequoias in the Mariposa Grove of 600 Big Trees, reached by a pleasant motor trip from Sentinel Hotel.

It's springtime now in Yosemite—don't miss seeing the Park while you are in California. Ask for folders.

YOSEMITE NATIONAL PARK CO.

Paul L. Beemer, *General Agent*

511 So. Spring St. Los Angeles Tel. 825-022

SAN DIEGO, CALIFORNIA

Hotel San Diego and Annex

On Broadway

The San Diego is convenient for business or pleasure

A Willingness to Serve You Cheerfully

Location and Accommodations Best Suited to Your Comfort and Enjoyment

Restaurant of Exceptional Merit in Connection

SERVICE

We Try and Meet Your Every Requirement

Hotel San Diego is the Near Hub of San Diego for Business or Pleasure

400 Rooms and Parlor Suites

SAM S. PORTER

Lessee and Manager

STRATFORD INN, DEL MAR, CALIF.

ON THE SANTA FE RAILWAY AND COAST HIGHWAY

22 MILES NORTH OF SAN DIEGO

Open air tepid salt water plunge—Pier fishing—Golf, tennis and other diversions—beautiful grounds—all home comforts—American plan—table unexcelled—Folders. Times information Bureau or write for folder and rates.

FOUND—AT SWITZERS'

Scenery as wild as the Swiss Alps, rustic cabins for boarding and housekeeping, camp store, electric lights, radio, campsites for families, high-class entertainments, fascinating trail trips. Six stages Saturdays. LLOYD S. AUSTIN, Box 179, Pasadena, Fair Oaks 2372.

GILMAN'S RELIEF HOT SPRINGS

European Plan, $1.50 per day and up. Modern accommodations. Steam heat. Cafeteria and a la carte dining room. Popular prices. Natural hot mud and hot sulphur water baths for guests, 50c, for transients, $1.00. Folders and reservations at Peck-Judah, 732 South Spring St., Union Stage Depot, 6th and L. A. Streets, and The Times Inf. Bureau or phone Gilman Bros., San Jacinto, 6611.

Hotel Windermere, Santa Monica

A quiet, exclusive family hotel on the American Plan. Located on the Palisades of the Pacific. Phone 22291. Golf Privileges. Reasonable Rates.

Superb Routes of Travel

Going east!

for personal service

phone main 8900

City ticket office 221 So. Broadway

Union Pacific

Mt. Resort. Cal.

Offers for Winter Months

Furnished housekeeping bungalows with fireplaces and plenty of fragrant pine wood, and grocery store for all food supplies. These make a cozy home during your Winter trips to the "Rim of the World." Snow and ice now at Pinecrest. The road is fine, use your chains on the top of mountains. For reservation address J. N. Baylis, Agt., San Bernardino, Calif.

YELLOWSTONE

ALL EXPENSE TOURS

3 BIG TRIPS WITH A WEEK IN YELLOWSTONE

Call or Write

Peck-Judah, 732 So. Spring

TIMES WANT ADS

North and South, East and West Times Want-Ads are most and best.


# CHINESE LAUNDRIES GONE; RESTAURANTS ARE MANY

## *Husband of "Hetty" Green Original Oriental Food Fan in New York; Business Methods Explained*

BY RAYMOND G. CARROLL

[EXCLUSIVE DISPATCH]

[Copyright, 1924, Public Ledger.]

NEW YORK, March 26.—Half a century ago, when Edward H. Green, husband of the late Hetty Green and father of Col. E. H. R. Green, was duly installed as the head of a New York household, he often grew lonesome for the sing-song, melodious tones of the oriental languages. It was his practice to wrap his soiled linen in a bundle and go searching for some Chinese laundry. The elder Green had lived for years in the Far East and fluently spoke the many dialects of the land of Li Hung Chang.

Today he would wander far in New York without finding a laundry run by a Chinaman. As for the proverbial "pig tail" or queue, sandals and the all-day pajamas of the Celestials, they, too, have vanished. The New York Chinamen wear American business suits, hats and shoes and, since the establishment of the Chinese republic, universally practice the haircut; one can walk Mott, Pell and Doyers streets, those little highways of Chinatown, without a sight of a long-haired Chinaman.

But if the linguistic Mr. Green wanted to keep his Chinese language in practice he would now have the choice of more than 250 Chinese restaurants in New York, many of them elaborate, with silk-embroidered panels covering their walls and tables of teakwood with inlaid mother-of-pearl in ornate designs.

It is estimated that about 2000 Chinese are employed by these restaurants as managers, waiters, cooks and cashiers. Many of these formerly were laundrymen who have quietly shifted vocations.

### CAME FROM ORIENT

Tarrying for a few paragrapns with the Green family, it may be stated that the romance of "Hetty" Green, famous for many years as "the richest woman in the world," came out of the Orient. Her father, of name Robinson, was the great "sperm-oil king" of New Beford, financing hundreds of whalers from that historic New England port. When the late King Edward VII visited America as the Prince of Wales Miss Robinson was introduced to him at Saratoga as the "Princess of Whales," a bon mot directed at her father's business.

The junior partner of a Boston importing and exporting firm, which had extensive credits from Robinson, was a Mr. Green. The firm crashed. Some years later the young man called upon Robinson, said he had just returned from a profitable venture in China and was prepared to liquidate the obligations of the failed Boston house.

The delighted Robinson invited Green into his home and presented him to Hetty as the living example of a young man "with a soul of honor." It was love at first sight between the youngsters and their marriage soon followed, but Green had to give up the Orient.

When the Greens came to New York they lived in the house on Twenty-sixth street from which the business of the vast Astor estate later was conducted.

Here, up to the day of his death, Mr. Green extolled the virtues of the Chinese, commending their meekness and honesty. Certain days of the week he had Chinese food served on his table, and it was looked upon as a great treat to partake, the early New Yorkers considering Mr. Green to be a wonderful epicure.

### FOOD IS POPULAR

Nowadays the entire public is eating Chinese dishes and thinks nothing of it. The patronage of the Chinese restaurants is increasing in leaps and bounds. Not only can one procure the individual dishes, but Chinese table d'hotes have been arranged, selling at from 75 cents to $3 per person.

In the very heart of the theater and hotel district two of them are equipped with jazz bands and large dance floors. They are run like any first-class American eatery. The prices are reasonable—in fact, that is the quaint characteristic of all the Chinese restaurants, which extend from the handsome Port Arthur on Mott street downtown to Sun Hung Far's place away up in the Bronx.

On Broadway the leading Chinese restaurants are known by such euphoneous names of Tai Sy, Yoengs, Sy Hing, Quong Sy, Chin Lee, Sing Rong Low and the Far East. Only the larger have bands, the majority being simply uniquely decorated places where heaping dishes of chow mein or chop suey with ball of rice, cups of steaming hot tea, almond cake, kumquats, water chestnuts and lychee nuts can be procured.

Somehow water lily tea, or tead loo hon tea, seems more delicious than tea served as just tea. So does bird's nest chicken broth sound nicer than chicken soup. Our favorite Chinese dish is foo young dan omelette, which is a mixture of eggs, chopped ham, celery, onions, bamboo sprouts and water chestnuts.

### TELLS OF DELICACIES

"Shark's fins is about the most costly delicacy we have in our larder," said Lee Foo, of the Far East, who has been sixteen years Chinese restauranting in New York. "We have to pay $15 a pound for them. Chinese dried mushrooms cost $4 a pound. The attitude of a Chinese chef toward the mushroom is like that of the Occidental chief toward a whole side of beef.

"We Chinese have found that there are four values in the mushroom, the most choice being the tiny button ones which have no stems. It is the tenderloin. Then there are those with the short stems, the long stems and thick stems. We grade them accordingly.

"Our cooks have developed into real personalities and they are in great demand, not only for steady work in the restaurants, but for special occasions in homes of the wealthy. A cook's salary averages monthly from $200 up. Our waiters get $50 a month and their tips, many of those who come in over the week-end being Chinese college students at Columbia and New York Universities."

### PARTNERS NUMEROUS

Mr. Foo then told an interesting sidelight upon the financing of the Chinese restaurants. "In the enterprise I am with, we started sixteen years ago with $5000 and four partners. As the business increased we drew in new capital and now have an investment of $100,000 in three restaurants shared by forty partners, some of whom are in Canton and Hong Kong and have never been to America. All are Chinese, and range from bankers and importers to truck farmers and grocers.

"The Chin Lee restaurant cost $120,000 to establish and fit up, and is owned by 250 partners, while Yoengs, representing an investment of $100,000, is the property of 100 partners. We Chinese think it is best not to take American partners, for we make profits very slowly and there is risk that we lose for a time. What is nothing in profit to most clever Americans is good business to Chinese."

New York's Chinese are virtually all from the Province of Canton. Once established here they seldom return. Mr. Foo said that with steamship rates at $800 first class, $500 second class and $200 third class, there was not much chance, as this, in the majority of cases, would represent the savings of a lifetime. He concluded: "But why leave good, fine country like America—plenty water, plenty work and plenty nice kind people who like Chinese and China food?"

# HIGH-SCHOOL CADETS CONFERENCE SUBJECT

## STATE OFFICER CALLS FOR PRINCIPALS' MEETING TO MAP OUT PLANS

[BY A. P. NIGHT WIRE]

SACRAMENTO, March 26.—Plans expected to have an important bearing on the future training and development of California high-school cadets will be mapped out at a conference here Saturday between Adjt.-Gen. R. E. Mittlestaedt and the principals of high schools and commandants of cadets.

The conference has been called by Gen. Mittlestaedt, State administrative officer of cadets.

The attendance of school principals will be restricted to schools having cadet organizations. At present, it was stated by Gen. Mittelstaedt, there are approximately 1500 cadets in the State organization.

# TWO COOLIDGE BOYS SEEK CAMP TRAINING

[BY A. P. NIGHT WIRE]

BOSTON, March 26.—President Coolidge's sons, John and Calvin, Jr., have applied for enrollment in the citizen's training camp at Camp Devens next August, it was learned here today. John, who was at the camp last summer, requested training in the course on infantry, known as the "red" course, and his brother, who is making his first step in the field of citizen training, asked for enrollment in the elementary or "basic" course in military subjects.

# HUGHES ACCEPTS BID TO OPEN CONVENTION

[BY A. P. NIGHT WIRE]

WASHINGTON, March 26.—Secretary Hughes notified Senator Wadsworth today of his acceptance of the invitation to act as temporary chairman of the Republican State Convention at New York City April 15.

### HERRICK AT TOMB

[BY CABLE AND ASSOCIATED PRESS]

PARIS, March 26.—American Ambassador Herrick was among the pilgrims to the tomb of Sarah Bernhardt on the anniversary of her death today. Acting in behalf of the Orpheum Circuit, Chicago, he attached a commemorative tablet to the tomb.

Resorts

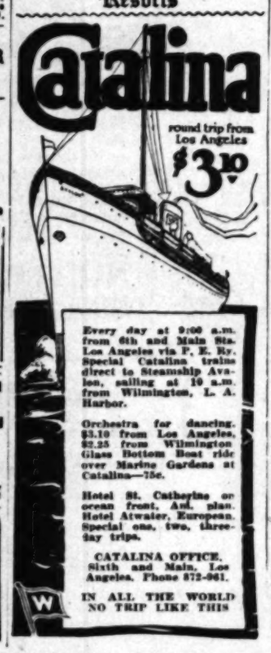


# *WOOD SAYS CAPITAL IS MAIN NEED*

## *Six-sevenths of Islands Uncultivated, He Finds During Tour*

BY WALTER ROBB

[BY NAVAL RADIO—EXCLUSIVE DISPATCH]

MANILA, March 26.—Gov.-Gen. Wood returned here today from a tour of the southern provinces.

Additional capital for development purposes is needed at once, he stated. About six-sevenths of the islands, he declared, are still uncultivated and means must be found to give employment to the thousands who need it.

"More money must circulate if the government is to supply many vital needs. I am planning means for operating a hospital ship between the Palawan and Mindoro islands, with nurses and physicians aboard to get acquainted with the people in these districts and teach them more sanitary ways of living," Gen. Wood said.

In the Palawan provincial jail, Gov.-Gen. Wood reported, he found thirty-three persons who had been kept in irons for more than four months on a charge of murdering three Moros. He stated that the Palawan officials had kept them in irons to prevent their escape from the dimsy jail although no attempt had been made to investigate the charges against them. He ordered the prisoners unshackled.

# *Bank Robbed by Cripple Bandit and Companion*

[BY A. P. NIGHT WIRE]

SAN FRANCISCO, March 26.—Two bandits, one of them a cripple, entered the Westwood Park branch of the Mercantile Trust Company in the southwestern section of San Francisco; today, terrorized Manager Nicholson, an assistant bookkeeper, and a woman stenographer, scooped up $4500 in currency and escaped in an automobile.

Peace officers in both San Francisco and San Mateo counties formed posses to hunt the bandits. A police shot-gun squad was on the scene within a few minutes after the robbery.

Westwood Park is a select residence section in the Ingleside district. The bandits awaited a time when there were but a few people on the streets and then worked at top speed.

# *Landslide Near Naples Causes Death of Fifty*

[BY CABLE AND ASSOCIATED PRESS]

ROME, March 26.—Fifty persons were killed in a landslide in the seaport of Amalfi, twenty-three miles southeast of Naples, according to a dispatch from Amalfi to the Giornale d'Italia.

Amalfi on the Gulf of Salerno, is picturesquely situated on the summits of lofty rocks crowned with embattled walls and ruined towers. It suffered from a landslide in January, 1900, when a portion of the promontory on which it is situated, fell into the sea.

# MIRACLE HEALER'S SANITY QUESTIONED

## PROSECUTION AND INQUIRY BY ALIENISTS ADVISED BY HEALTH BODY

[BY CABLE AND ASSOCIATED PRESS]

MANILA, March 26.—Prosecution of Apo Iro, "healer," at Guagua, Pampanga Province, Luzon, under the medical laws, today was recommended by Department of Health officials. The latter also urged appointment of a board of alienists to inquire into Apo Iro's mental condition.

Reports of Apo Iro's asserted miraculous cures have attracted thousands of sick from all parts of the Philippine Islands. Some of the afflicted sold property in order that they might consult him. Most of his patients are natives of the islands, but a few foreigners journeyed to Guagua in the hope of obtaining relief from ills.

Sanitary conditions in the vicinity of the "healer's" premises were described as revolting, and an outbreak of pestilence is feared.

# SOCIALIST MAYOR HIT BY ELECTION

[BY A. P. NIGHT WIRE]

RAHWAY (N. J.) March 26.—James Furber, Rahway's Socialist Mayor, will relinquish office on January 1 next as the result of today's special election in which the voters decided, 2922 to 981, to abolish commission form of government in favor of the Councilmanic system. Mayor Furber was the main issue in the campaign. His administration has been under fire.

# FRENCH UNEARTH CITY ERECTED BY GREEKS

[BY CABLE AND ASSOCIATED PRESS]

PARIS, March 26.—French archaeologists working in Syria have discovered at Saliyeh, in the Euphrates region, a Greek city founded just after the death of Alexander the Great, 2246 years ago, and abandoned in 273 A. D., when the desert sands covered it.

Among the objects found are parchments, one of which, written in 189 B. C., is said to be the oldest Greek manuscript extant.

# GOV. McCRAY TRIAL JURY IS COMPLETED

[BY A. P. NIGHT WIRE]

INDIANAPOLIS, March 26.—The jury to try Gov. Warren T. McCray on charges of larceny and embezzlement of $155,000 of State Board of Agriculture funds, was completed today. The trial started the 17th inst.


Steamships

for 21 World Ports

Seven Sister Ships

SAILINGS:—President Monroe sails from New York March 20—from Los Angeles April 8—from San Francisco April 12.

* * *

And every fourteen days thereafter out of the ports of New York, San Francisco and Los Angeles, will go these magnificent President ships on their way 'round the world. A.L.L. of them will carry the United States mail.

Book passage now for inter-port or world's cruise with optional stopovers at any port we touch.

For reservations apply to local ticket or tourist agent, or

DOLLAR STEAMSHIP LINE

626 South Spring Street Los Angeles, Calif.

The Standard of Coastwise Service!

YALE OR HARVARD of course!

Like to dance? A fine ship's orchestra—"Dinkle-Jaz" music—wonderful floor—happy crowds—every evening in beautiful indoor ballroom. Meals, stateroms and service always unsurpassed.

To San Francisco

SAILING 4 P. M.

Tuesdays, Wednesdays, Fridays and Sundays. Low one-way and round-trip fares, including meals and berth.

To San Diego

SAILINGS 3 P. M.

THURSDAYS AND SATURDAYS

Low one-way and round-trip fares, including one meal each way.

Boat Train Leaves P. E. Depot One Hour Before Each Sailing.

LOS ANGELES-HONOLULU S.S. CALAWAII SAILS Saturday, March 29.

L. A. STEAMSHIP CO. 517 S. Spring St. Tel. 822-421

FAST EXPRESS SERVICE

NEW YORK BY SEA VIA PANAMA CANAL & HAVANA

Direct connections and Low Fares to SOUTH AMERICA

Sailings from Los Angeles

April 7 KROONLAND 22,250 Tons Disp.

April 21 FINLAND 22,250 Tons Disp.

May 12 MANCHURIA 24,900 Tons Disp.

1st Cabin $250 up 2nd Cabin $150 up 3rd Cabin $100

Intermediate S.S. Manchuria $125 up

Including Meals and Berth

$10 South Spring Street, Los Angeles or any Authorized Steamship Agent

PANAMA PACIFIC LINE

South America

Via HAVANA

Panama-Peru-Chile

Always a delightful voyage when sailing on a palatial "E" Steamer, 14,350 tons displacement, the largest and most luxurious ships to Peru and Chile.

ESMERALDA ..... March 27

ESEQUIBO ..... April 24

Special Reduced Rates for Round South American Tours

Regular sailings from Buenos Aires to Brazil and Europe by ROYAL MAIL and NELSON LINE Steamers.

PACIFIC LINE

The Pacific Steam Navigation Co.

570 Market St., San Francisco, or Local Agents.

AUSTRALIA NEW ZEALAND

Union Line of New Zealand

VIA TAHITI AND RARATONGA

Sail from San Francisco

"MAUNGANUI" (12,000 tons) Apr. 25, June 18

"TAHITI" (12,500 tons) ..... May 21, July 16

Pacific Tour South Seas, New Zealand Australia—$365, First Class.

For farm, etc., apply Union S. S. Co., 230 Calif. ornia St., San Francisco, or local S. S. and R. R. Agents.

Canadian-Australasian Royal Mail Line

VIA HONOLULU AND SUVA

Sail from Vancouver, B. C.

"NIAGARA" (20,000 tons) ....Apr. 5, June 4

"MAKURA" (13,500 tons) ..... May 7, July 2

For farm, etc., apply Canadian Pacific Railway, 605 So. Spring St., Los Angeles, or to "Canadian-Australasian Royal Mail Line," 761 Hastings St., West, Vancouver, B. C.

across the Atlantic

France England Germany

N. Y., Cherbourg, Southampton, Hamburg

Albert Ballin† Apr. 3, May 15, June 21

Deutschland† Apr. 17, May 29, July 5

Cleveland* ..Apr. 26, June 3, July 10

Reliance ....Apr. 29, May 27, June 24

Resolute ..... June 10, July 8

Mount Clay§ ..... May 10, June 14

Hansa§ ..... May 20, June 28

†Omit Cherbourg. *One class cabin. §Hamburg direct—One class cabin.

230 California St., S. F., or Local Agents

UNITED AMERICAN LINES

(Harriman Line) Joint Service with HAMBURG AMERICAN LINE

HOLLAND AMERICA LINE

New York to Rotterdam

Via Plymouth, Boulogne-sur-Mer

VEENDAM (New) ..Apr. 12, May 17, June 21

NEW AMSTERDAM ..Apr. 19, May 24, June 28

ROTTERDAM ..... May 3, June 7, July 12

VOLENDAM ..... June 14, July 19

RYNDAM ..... July 5, Aug. 9

Direct Passenger Service from Pacific Coast Ports to Europe.

401 MARKET STREET S. F. or Local Agents.

A TRIP TO CALIFORNIA Los Angeles to England

Here's a wonderful opportunity to visit the old country on the popular Montcalm (one class) liners of the Canadian Pacific, the shortest route.

To England and back, big, modern ships, specially built; round-trip ticket Los Angeles to Montreal back, lower Pullman berth and $5 revenue tax included, for

$475.58 Los Angeles to England and return—effective May 1.

Make your reservations now for your trips over and back.

Canadian Pacific

W. McMurray, Gen. Agt. Pass. Dept. 605 South Spring St., Los Angeles

Steamships

COOK'S TRAVEL SERVICE

EUROPE

Use Cook's Service whenever and however you travel; Cook's great, ubiquitous organization will double the enjoyment of your trip, save you money and ensure your comfort.

We plan special itineraries for individuals or private parties—with or without escort.

Most attractive series of Spring and Summer Mediterranean and North Atlantic trips—and North Cape—escorted or individual.

A series of popular price tours—$399 up.

Our organization comprising one hundred offices in Europe is at your service from the moment you arrive to the moment you leave. Send for booklet, "Tours."

Steamship Tickets by All Lines

Official Transportation Agents—British Isles, Continental Europe, Egypt, Palestine, Round the World—choice selection of special tours in Great Britain.

Full particulars on request.

Cook's Annual Summer Cruise around the MEDITERRANEAN by Cunard Anchor Liner "Tuscania"

62 Days of delightful cruising, visiting 20 of the most interesting points about the Wonder Sea. A repetition of the famously successful Summer Cruise of 1923. Leaving New York July 3, returning Sept. 3.

Our Los Angeles offices, conveniently located, 515 So. Spring St., are at your service, with every possible facility.

THOS. COOK & SON

NEW SERVICE TO

PORTLAND

S. S. DOROTHY ALEXANDER

417 feet long. 10,000 Tons.

Sails 11 P.M., Saturday, March 29

One Way..... $46.00 Round Trip.....

S.S. H. F. ALEXANDER

Largest, finest, fastest coastwise vessel in the world

Sails Tomorrow, 5 P.M.

For San Francisco and Seattle

16 Hours to San Francisco—65 Hours to Seattle

Seattle—Emma Alexander Sunday, 11 A.M.

Portland—Admiral Wednesday, 11 A.M.

All Steamers call at San Francisco.

Make Reservations Now for ALASKA MIDNIGHT SUN TRIP

A few choice cabins open for June 4th and June 11th sailings. Low Rates.

S.S. H. F. Alexander connects at Seattle with Alaska Flyer.

PACIFIC STEAMSHIP COMPANY

501 So. Spring St. (Alexandria Hotel.) Phone Main 8371

Pasadena, 397 E. Colorado St. Phone Fair Oaks 2372

Hollywood, 6403 Hollywood Blvd. Phone Gl

FRENCH LINE

NEW YORK PLYMOUTH HAVRE PARIS

To Europe in Comfort and Luxury

From a covered pier at New York to a covered pier at Havre. Train for Paris waiting at dock. Six days to England. Unexcelled accommodations and famous cuisine.

"PARIS," April 2, April 23, May 16

"FRANCE," May 21, June 18, July 9

Leisurely crossings, big, comfortable liners. Attractive rates.

Minimum cabin fare ..... $150

New York, Havre, Paris

Chicago Apr. 16, June 21

Rochambeau April 19, June 4

La Savoie May 2, June 7

Suffren May 13, June 25

Local French Line Agents, 620 Montgomery St., San Francisco, or Local Agents

189 Sutter St., San Francisco, or Local Agents

for Railroad information call Metropolitan 2000

Southern Pacific

San Francisco

CARTWRIGHT HOTEL

Brunswick ROYAL Regular $115

Hamburger's

A TRIP FOR CALIFORNIANS
Los Angeles to England & return

Here's a wonderful opportunity to visit the old world on the popular Montcalm (one class) liners of the Canadian Pacific, the shortest route.

To England and back on big, modern ships, cruiser-built; round-trip ticket, Los Angeles to Montreal and back, lower Pullman berths and $5 revenue tax all included, for

$475.58 Los Angeles to England and return—effective May 22.

Make your reservations now for your trips over and back.

Canadian Pacific
W. McIlroy, Gen. Agt. Pass. Dept.
605 South Spring St.—VA. 8...
Los Angeles

Steamships

OOK'S TRAVEL SERVICE

EUROPE

Use Cook's Service whenever and however you travel; Cook's great, ubiquitous organization doubles the enjoyment of your trip, saves you money, ensures your comfort.

We plan special itineraries for individuals, families or private parties—with or without escort.

Most attractive series of Spring and Summer Tours to Mediterranean and North Atlantic routes—also Russia and North Cape—escorted or individual.

A series of popular price tours—$395 up.

Our organization comprising one hundred offices in Europe is at your service from the moment you arrive to the moment you leave. Send for booklet, "Europe 1924."

Steamship Tickets by All Lines

Official Transportation Agents—British Empire Exhibition, London; Accredited Agents for all British Railways—choice selection of special tours in Great Britain.

Full particulars on request.

Cook's Annual Summer Cruise around the MEDITERRANEAN by Cunard Anchor Liner "Tuscania"

62 Days of delightful cruising, visiting all important points about the Wonder Sea. A repetition of the famously successful Summer Cruises—1922 and 1923. Leaving New York July 3, returning Sept. 2.

OS. COOK & SON

NEW SERVICE TO
RTLAND
S. DOROTHY ALEXANDER
417 feet long. 10,800 Tons.
Sails 11 P.M., Saturday, March 29
6.00 Round Trip.....

S.S. H. F. ALEXANDER
Sails Tomorrow, 5 P.M.
For San Francisco and Seattle
Hours to San Francisco—65 Hours to Seattle

Alexander 11 A.M. | Portland—Admiral Line Wednesday, 11 A.M.
All steamers call at San Francisco.

Make Reservations Now for ASKA MIDNIGHT SUN TRIP
cabins open for June 4th and June 11th sailings
Alexander connects at Seattle with Alaska Steamers.

CIFIC STEAMSHIP COMPANY
Spring St. (Alexandria Hotel.) Phone 572-051.
...na, 257 E. Colorado St. Phone Fair Oaks 7...
...rywood, 6468 Hollywood Blvd. Phone 4182...

FRENCH LINE
NEW YORK HAVRE PARIS
PLYMOUTH PARIS

Europe in Comfort and Luxury
...m a covered pier at New York to a covered pier at Havre. Train for Paris waiting at ...k. Six days to England. Unsurpassed ...mmodations and famous cuisine.
"PARIS," April 2, April 23, May 14
"FRANCE," May 21, June 18, July 9

...urely crossings, big, comfortable, one-class ... $120
...e. Attractive rates.
...imum cabin fare .....
New York, Havre, Paris ... New York, Vigo, Bordeaux
...nge Apr. 16, June 21 ... La Bourdonnais Apr. 18, May 21
...bampton April 18, June 4 ... Rochambeau May 6, June 17
...Savoie May 9, June 7 ... New Orleans, Vigo, Havre Apr. 8
...Yen May 13, June 28 ... Niagara ..... May 1
...d French Line Agents, 630 Montgomery St., and ... De La Salle ..... Apr. 6
...Sutter St., San Francisco, or Local Agents.

San Francisco

A Home Away From Home
A Nearest to Everything
A Modern Fireproof
CARTWRIGHT HOTEL
834 Sutter Street, ... one block from Union ...
San Francisco
150 ROOMS
All with Bath
Rates $2.50 and up
Meal Location
Management of F. P. ...

road
nation
olitan
000

## AUTO TONNAGE NEEDS STUDIED

*Shipping Board Hears Pleas of Manufacturers*

*Enlargement of Service to Australia Sought*

*Export Rate Preference to be Effective May 20*

[BY A. P. NIGHT WIRE]

WASHINGTON, March 26.—Representatives of the automobile export industry were heard today by the Shipping Board regarding their prospective tonnage needs after Section 28 of the Merchant Marine Act, providing preferential through export rates to shippers who use American flag ships, becomes operative May 20.

In a brief filed with Commissioners Thompson and Plummer, manufacturers' representatives declared there was inadequate American tonnage out of New York for Australia to meet their requirements and that Section 28, in effect, would divert a large portion of their exports to that country to the Pacific Coast, entailing greater transportation cost.

Informed by the board that adequate facilities would be made available to them, the delegation said they did not wish to enter formal protest against the section and would seek additional enlightenment from traffic experts of the Fleet Corporation tomorrow.

E. J. McCormick of New York, a board operator, who attended the hearing, said the automobile manufacturers had been of greater assistance than any other industry in building up an American merchant marine and that he believed they were "unnecessarily alarmed over supposed inadequacy of ships."

Commissioner Thompson said he would take up immediately the question of possible enlargement of services to Australia.

Morgan Goetchius, General Motors Corporation; M. C. Reichert, Studebaker Corporation; J. J. Palmer, Dodge Brothers; H. Deuster Motor Accessories Manufacturers' Association, and J. S. Marvin, National Automobile Chamber of Commerce, attended the hearing.

## WESTERN UNION OUT WITH ANNUAL REPORT

GROSS OPERATING REVENUE FOR 1923 IS SHOWN AT $111,733,560

[BY A. P. NIGHT WIRE]

NEW YORK, March 26.—Gross operating revenues of the Western Union Telegraph Company in 1923 totaled $111,733,560, exceeded only by those of 1920, a year of unprecedented general prosperity, the annual report stated today. Operating expenses including taxes were $97,712,714. An appropriation of $3,000,000 was made for development of ocean cables, which, with interest payments on the company's bonds, left a balance transferred to the surplus account of $11,608,906. After payment of nearly $7,000,000 in dividends, surplus at the end of 1923 totaled $51,814,706, an increase of nearly $5,000,000 over the year before.

Newcomb Carlton, president, emphasized that land line and cable messages were handled for the government by the company in 1923 at $749,000 less than the cost of operations and for $924,000 less than the corresponding business would have yielded at commercial rates.

The new cable to Italy, he said, probably would be ready for operation by fall.

## STATE W.C.T.U. WILL MEET IN SACRAMENTO

[BY A. P. NIGHT WIRE]

SAN FRANCISCO, March 26.—The forty-fourth annual convention of the Women's Christian Temperance Union of California will be in Sacramento in October, it was announced here today by the executive council of the organization. The exact date will be fixed after conference with the Sacramento W.C.T.U. executives.

## *Canada Ready to Recognize Russian Soviet*

[BY A. P. NIGHT WIRE]

OTTAWA (Ont.) March 26.—Canada is prepared to recognize the soviet government of Russia "in the best interests of both countries," Premier King today wrote A. Yasikoff, agent in Montreal of the Russian government, who had asked whether de jure recognition of Russia by Great Britain could be taken to signify recognition by Canada.

AVIATORS TALK BY RADIO

[BY A. P. NIGHT WIRE]

OMAHA (Neb.) March 26.—Successful experiments were made yesterday and today in carrying on conversation by radio between air mail pilots in flight and the local air mail station, it was announced today.


**High Blood Pressure**

**"Mountain Valley Water" has given me more positive relief in High Blood Pressure than anything else I have ever taken," writes Mrs. Harry Gribben of Los Angeles.**

**Mountain Valley Water from Hot Springs, Ark., the nation's health resort, has benefited hundreds of Los Angeles people. Come in and see their letters and sample the water free. Or Phone 283-871. Free Booklet. Prescribed by physicians.**

**Mountain Valley Water Co.**
**425 West 18th St., Los Angeles.**



IT WILL PAY YOU
To Look at Our Fabrics Before Ordering Clothes
QUALITY FOR QUALITY
WE SAVE YOU $20
REAL $60 VALUE
REAL HIGH CLASS HAND TAILORING
Seeing and Knowing Is Believing—Call and Convince Yourself

TAKE YOUR PICK $40 SUIT TO ORDER

FIT AND WORKMANSHIP ABSOLUTELY GUARANTEED

REMEMBER
Your Money Cheerfully Returned Should We Fail to Fit or Please You

M. M. TUCKER 100% SERVICE and VALUES

Formerly 526 W. 6th
Has Sold Out There
Now Associated Here

M. M. TUCKER 100% SERVICE and VALUES

The HOUSE of EVERETT
Once a customer always a customer
Just as reliable as your dollar
504 So. Broadway Los Angeles
Satisfaction—to you at any cost to us



Charge Purchases In This Sale Will Appear on May Bills

# Hamburger's
The May Co.—Successor

Free Service for A Year on Every "BRUNSWICK"

## Even the Rain Didn't Dampen the Enthusiasm over this Sale of

$99,440 Worth for $79,552

## Brunswick Phonographs

All New—Each One In Its Original Factory Crate

## 20% off

All Late Models—Mahogany and Walnut

...re is a sale that has created a sensation. It has brought ...nswick admirers flocking to the Music Salon on the 5th ...r—rainy weather notwithstanding. It is positively amazing. ...involves every worthwhile recent style, produced by the ...nswick factory—in mahogany, Adam brown and walnut—...almost unbelievable savings.

*And Plenty of Time In Which To Pay!*

Don't delay one minute. It would be a downright pity for anyone who longs for a Brunswick, to lose out on this opportunity. You should be warned, therefore, that these machines are going fast. The success of our previous history making phonograph sales are being repeated and unless you choose early, you are going to be disappointed. The store opens at nine o'clock. Be here at the opening.

Every Brunswick in this pre-Easter offering is brand new, is packed in its original factory crate, and fully guaranteed by Hamburger's.

Regular $115

...burger's $92.00

Regular $150

Hamburger's $120.00

Regular $210

Hamburger's $168.00

Regular $260

Hamburger's $208.00

Regular $310

Hamburger's $248.00

Hamburger's—Fifth Floor

# MELLON BOOKS GIVEN SENATE

*Tax Returns of Companies Are Not Reached*

*Committee Indicates They Will Come Up Today*

*Time Taken Up by Testimony of ex-Appraiser*

[BY A. P. NIGHT WIRE]

WASHINGTON, March 26.—Tax records of the "Mellon companies" were brought today to the committee room of the special Senate committee investigating the Internal Revenue Bureau, but the committee did not reach them during the session. Its time was occupied with Charles F. Brown, one of the group of appraisal engineers dismissed from the bureau last year.

Brown recounted the circumstances of his dismissal, making charges of incompetency against his former chiefs, later also separated from the bureau. He declared specifically, however, he had no knowledge of any graft or corruption within the bureau.

**TELLS OF CLIQUE**

At the conclusion of the session, Brown said he would present the case of "another Mellon company" on which he had worked. He named Allen P. Davis & Co., a Pittsburg steel concern, but bureau officials said this was not a Mellon company.

It developed that Brown's information that Secretary Mellon was interested in this company came from the engineer who assisted him on tax appraisals. The case involved a reduction of the tentative estimates made by Brown and on which taxation was determined. The reduction was made, Brown declared, by a "clique" in the office of the reviewing engineer of the unit in the bureau.

**NO GRAFT SEEN**

Pressed by Senior Watson, Republican, Indiana, to say whether he had knowledge of any influence on the part of Secretary Mellon or anyone else to bring about a liberal construction in the case, he said he had not. The Mellon companies' books, which a letter from Secretary Mellon to the committee yesterday said would be available, consisted of a large number of massive volumes, which were not examined today, nor were the names of the companies whose tax records they contained put into the committee minutes.

It was indicated that the committee tomorrow would take up an examination of these cases, in which previous witnesses have made general allegations that these taxpayers were dealt with liberally by the bureau.

# NEW PIERCE OIL FIRM TAKES IN OIL COMPANY

[BY A. P. NIGHT WIRE]

NEW YORK, March 26.—Formation of the Pierce Petroleum Corporation to acquire the assets and business of the Pierce Oil Corporation in exchange for 1,100,000 shares of its capital stock, was announced tonight. The new company, however, will not supplant Pierce Oil Corporation, which will become a holding rather than an operating organization. Bankers have underwritten an issue of $1,300,000 of no par value common stock, which will be sold publicly to provide working capital.

**EL CAPITAN**

An exceptional hotel of comfort and service for the motorist en route to San Francisco.

# LOCKHART, OUTLAW, IS SHOT DEAD

*Last One of Notorious Trio Dies With Boots on in Oklahoma*

[BY A. P. NIGHT WIRE]

TULSA (Okla.) March 26.—Ed Lockhart, last of a trio of notorious Oklahoma outlaws, was killed today near Sperry, Oklahoma, as he attempted to flee from a farmhouse where he had been trapped by a posse.

Lockhart went like his pals, Henry Starr and Al Spencer, "with his boots on," and defying the law.

He was shot by Mont Grady, a special officer from the Oklahoma penitentiary, who, after he was disarmed by the outlaw and was being used as a shield against the bullets of other members of the posse, wheeled and seizing his own gun, which Lockhart had placed in his pocket, fired once without removing the weapon from the bandit's clothing.

The bandit, who had been sought since October 7 when he broke jail at Jay, Okla., was located at the farmhouse by a posse headed by Sheriff Bob Sanford of Tulsa county.

Lockhart's life of crime was alleged to have begun with the attempt to rob the Harrison Bank that cost Starr his life. He was accused of many bank robberies in Oklahoma and Arkansas, and served a few months of a twenty-year sentence in Oklahoma for the robbery of a bank at Gore.

He died as he hoped—without ever having killed a man in a robbery. While in the Army he was attached to the Thirty-sixth Division, and served in six major engagements overseas, emerging unscratched.

# BETTER WET ARM THAN ACCIDENT

**Words of Caution to Autoist to Avoid Mishaps in Rainy Weather**

Scores of stalled cars and many avoidable mishaps during recent rains have brought a few comments of caution from the Automobile Club of Southern California. Among these are included:

Don't fail to signal. Better a wet arm than a broken one.

Go slowly into pools of water and deep gutters so that water will not splash through the radiator and put the ignition system out of business.

Watch for school stop marks and signs, for some of these have been blurred by rain and mud.

Keep on the cement in backing out of your garage. Many autos have been stuck in the mud in the back yards of their owners.

Keep your windshield clean.

Be sure your brakes are properly adjusted. If they are equalized there is less danger of skidding.

Do not encourage skidding by throwing out the clutch when applying brakes.

If forced off the hard-surfaced road, do not attempt to swing back too suddenly. There is danger of overturning.

# RAIN RECORD OF SEASON BROKEN

(Continued from First Page)

and silt by the heavy rain. The water, rushing down the clay banks and sand hills lining the thoroughfare, piled up mud at many points to a depth of three feet. Traffic over the boulevard between the harbor and Wilmington was halted for many hours, scores of automobiles and trucks becoming stuck in the mud.

Silt and mud washed down from the banks also tied up traffic on the Gardena line of the Pacific Electric for several hours.

The rainstorm yesterday was preceded by a heavy southwest gale which for a time delayed the arrival and departure of vessels plying along the Coast.

**MILLIONS SAVED**

[EXCLUSIVE DISPATCH]

SAN FRANCISCO, March 26.—Unsettled weather greeted Sacramento and the Sacramento Valley today after a night of light, scattered showers. N. R. Taylor of the United States Weather Bureau here, predicted unsettled weather for the next thirty-six hours. The storm, he said, was passing to the southward.

At Fresno, precipitation that reached .94 of an inch this morning and was continuing today, is characterized by W. E. Bonnett of the local Weather Bureau as worth $10,000,000 to the crops of the State, setting at rest the problem of water shortage for this season.

Bakersfield was washed of its thick covering of dust tonight by a gentle steady rainfall which reached a total of .16 of an inch by 7 o'clock this morning, with every indication of more to come.

Gentle but steady rains gave Stockton .43 of an inch for the twenty-four hours preceding 8:30 o'clock this morning.

The precipitation in the surrounding territory varies from .30 of an inch at Tracy to .74 at Oakdale and .82 at Newman.

At Merced .22 of an inch of rain fell during the past twenty-four hours, bringing the season total to 5.42 inches.

The Yosemite Valley was under a blanket of snow estimated at thirty-nine inches thick at noon today. It was still snowing. There were light showers in spots in the San Francisco Bay district today, but the main stor mhad passed on to the eastward during the night. For the twenty-four hours ended at 5 o'clock this morning the precipitation at Red Bluff was .10, Sacramento .40, San Jose .42, San Luis Obispo 1.60, San Francisco .14, Chico .42, Merced .22, Orland .30, Paso Robles 1.07, Stockton .38.

**MIXED WEATHER**

[BY A. P. NIGHT WIRE]

HANFORD, March 26.—A small cloudburst on the Jacob Zwang and C. N. Sanderson ranches a few miles north of Coalinga, a miniature cyclone at Grangeville, snow and hail for half an hour on the G. C. Aydelott ranch near Hardwick, and a downpour of rain at Hanford, were some of the unusual weather conditions reported in this section early tonight.

A total of .36 of an inch of rain fell at Hanford between last night and noon today. Up to tonight the average of the five rain guages in the territory covered by a contract which Charles M. Hatfield has with livestock raisers and grain men to furnish a minimum of one and a quarter inch of rain between the 15th inst. and April 15, did not show quite that quantity, but every hour was bringing it nearer to the point where he will receive his first installment of $2000. For each quarter-inch thereafter he is to receive an additional $2000 up to two inches of rain which ends his contract and assures him $8000.

**EUREKA SKIPPED**

[BY A. P. NIGHT WIRE]

SAN FRANCISCO, March 26.—British Columbia and Western Montana were centers of low barometric pressure tonight, causing rain in Western Washington and California and snow in Nevada, the United States Weather Bureau here said tonight.

"The outlook is for rain in the Northern Pacific States and Southern California, and generally fair weather on other portions of the Pacific Slope Thursday," the bureau's statement said.

Figures on rainfall from California cities for the twenty-four hours ending tonight showed Eureka the only moistureless center in the State.

**HAILSTONES FALL**

[BY A. P. NIGHT WIRE]

ALAMEDA, March 26.—Hailstones fell for ten minutes late today in Alameda. Weather experts could assign no cause for the freak storm.

# SWEDISH METHODISTS GATHER AT BANQUET

Two hundred and fifty members of the Swedish Methodist Church, of which Rev. Peter Munson is the pastor, were entertained at a banquet by the Ladies' Aid Society last night. This banquet was to celebrate the completion of the new $75,000 church at Fourteenth street and Union avenue. The formal dedication services will be conducted next Sunday morning. Musical selections, with violin and vocal solos, were rendered at intervals, while the supper was in progress, by the church orchestra and its members.


March 27 · March 28 · March 29 · March 31

# Four Days More of the March Piano Sale

Four days more in which to own a fine piano for less!

An Upright—Player—Grand—or Reproducing Piano!

All known makes—backed by the Hamburger and factory guarantee of years of rightness!

New Upright Pianos, $270—which is $75 less than the regular price!

New Player Pianos, $322.50—the product of one of the great piano factories of the world!

New Grand Pianos, $425.00—small apartment or bungalow size—fine tone—not many of these left!

New Reproducing Grands, $875—the fact that over 2 carloads of these have sold speaks volumes for their value!

Bench to match—Free—tuned for one year—all brand new!

Choose Now! Plenty of time in which to pay!

(Hamburger's—Music Salons—Fifth Floor)

**Hamburger's** The May Co.-Successor

Broadway at Eighth — Telephone Bdwy. 3940



## Mary, Mary quite contrary, How does your garden grow—?

*Plants and seeds in plenty—First Floor.*

DOES it bud and blossom easily, under your deft ministrations or is it sometimes a disappointing affair—merely for lack of correct tools? The finest cabinet maker in the world is helpless without proper equipment. And, so it is with the most conscientious gardener! A selected dozen needfuls!

DISPLAYING to excellent advantage the fruits of your labor—wire hanging baskets. We'll tell you the best way to plant them. Painted green—5 sizes, priced 35c to 50c.

A HAPPY addition to any home—the window box with gaily nodding blossoms. Wood flower boxes, made for service, painted green, $1.25 to $1.95. In metal, $2.50 to $5.75.

AWAY with annoying little bugs that destroy all the beauty of some hard-to-grow posy! Get a spray pump made of tin, and galvanized. 45c to 60c.

THERE are times, when a watering can is the most convenient way to give your flowers a drink. Non-rustable, galvanized sheet steel, 4-qt. to 16-qt., priced 85c to $1.75.

FOR a lawn of velvety smoothness—a really good lawn mower! An instance where it pays to have the best. $8.75 to $18.25.

THOSE three-piece garden sets, hoe, rake and shovel—small, but oh, how effective. The convenient size of these is especially good for a woman's use. $1.85.

A TASK for friend husband—when it's time to wield the garden shovel. $1.00 to $1.85. D handled like illustration, $1.85. A humble tool—but so necessary.

A ROSE trellis—on which to train your favorite bush. A trellis which can be placed anywhere, and is very easy to handle. Made of wood and fan shaped. 75c to $3.00.

SO easy to rake the lawn and keep the flower beds smooth—if one has a Japanese lawn rake, 50c or a metal rake, $1.25. Mighty important for the successful gardener.

TO make them grow, give them water! All sorts of sprinklers for convenient sprinkling arrangements. Every size, every shape—30c to $5.00.

THE homely wheel-barrow is not to be despised. Its usefulness is unlimited, and as a time saver, has no equal. Stavegarden and metal, $6.25 to $7.50.

(Hamburger's—Fourth Floor)

GARDEN hose and plenty of it—otherwise you'll waste valuable time and perhaps lose some valuable plants. 1-2 and 3-4 inch—sold in any length, 12c to 27c per foot.

Broadway at Eighth — **Hamburger's** The May Co.-Successor — Phone Broadway 3940

The Man Who Rebuilt Himself Old at 30—Young at 80.

FREE LECTURES **TONIGHT** FREE LECTURES

## The Human Dynamo

### Dr. St. Louis Estes

**International Authority on Old Age—Raw Food—Breathing—Nerve and Body Building**

President of the American Raw Food, Health and Psychological Club, Lecturer on the U. S. Public Health Service, Field Lecturer for the American Academy of Applied Dental Science, Member of the Board of Examiners of the American Red Cross Life Saving Corps.

**SUBJECTS:**

**How to Live 150 Years.**
**How to Prevent Disease and Cure Yourself.**
**How to Build a Speaking and Singing Voice.**
**How to Retain Youth by Dynamic Breathing, Raw Foods and Vitamines.**

**Choral Hall, Philharmonic Auditorium**
**7:30 P.M., Mar. 27, 28, 29, 30, 31, April 1 and 2**


# PRIZE FOR CAPTOR OF BERGDOLL

*Easy Way to Make $50 is Told by War Department if Deserter Returns*

[BY A. P. NIGHT WIRE]

WASHINGTON, March 26.—If Grover Cleveland Bergdoll returns to the United States some person may earn an easy $50.

War Department officials said today the government will pay that sum for Bergdoll's apprehension, such as it has paid for the delivery of other deserters. Bergdoll's return, however, it was added, would be attended by the presence of Department of Justice agents or members of the military police on duty at the port where he landed and if one of them apprehended him no payment would be made.

State and War Department officials have received no reports from their representatives in Germany indicating that Bergdoll is en route to the United States. In view of press reports that he might be returning, however, it was reiterated that the government had made no commitments regarding the punishment it would mete out to the deserter nor offered any inducement for him to return.

Legal experts at the War Department said that in addition to serving the sentence of five years for draft evasion it is probable that Bergdoll would be tried again by a military court for escaping. Special courts-martial usually are created by such trials and may decide upon the extra punishment to the limit of one year's imprisonment. Should this be the procedure followed in the Bergdoll case he would have almost six years to serve although that sentence might be reduced by allowances for good conduct.

# POLICE SEEK YOUTHS, ONE HEIR TO FORTUNE

Police started a search for two missing youths yesterday. They are Reginald Hirtle, 25 years of age, formerly of Mahone Bay, N. S., who, according to a telegram from Mrs. William Bleasdale, of that city, has fallen heir to a fortune, and Lawrence E. Johnson, 17, son of Mrs. L. L. Marsh of Bellingham, Wash. The latter youth is believed to have been forcibly induced as a sailor on a ship at the harbor here, his mother wrote.

Petrified trees found near Pike's Peak are estimated to be millions of years old.


## Tremendous Sacrifice

*Pretentious Wilshire Home, Close to Ambassador Hotel*

A Chapman House for $35,000. Lot alone is now worth $30,000. House in exceptionally good condition. 10 rooms, 5 bedrooms, sleeping porch, 3 baths, mahogany finish, center hall. Don't fail to look this up. Don't miss a good buy. Prices are steadily increasing in this location. See or phone A. E. Hauter for further particulars.

**KELLS & GRANT**

Wilshire & Western — Dunkirk 3000



## "SCIATIC FOR 30 YEARS FREED BY INTERNAL BATHS"

Mr. Geo. H. Thurston of 1706 Hurst St., Portland, Ore., writes to the Tyrrell Hygienic Institute of New York:

"I have suffered nearly thirty years with Sciatic Rheumatism. Two years ago, I purchased a 'J. B. L. Cascade.' I haven't suffered one pang since I used it. It is a wonderful treatment."

The "J. B. L. Cascade" cleanses the lower intestine its entire length and keeps it always free of poisonous waste.

Thousands testify that Constipation, Indigestion, Stomach Troubles, Biliousness, Headaches and all the many serious troubles which they cause are absolutely relieved and prevented by this Nature Treatment.

We will gladly explain to you the simple operation of the "J. B. L. Cascade," why it is so certain in its results, and will give you free of cost, an interesting little book containing the results of the experiences of Dr. Chas. A. Tyrrell of New York, who was a specialist on Intestinal Complaints for 35 years in that city. Get a free booklet at

**Owl and Sun Drug Stores**



Santa Fe

**ticket offices**

for local and transcontinental travel. Pullman reservations

221 So. Broadway

Phone Broadway 8500

Santa Fe Depot Phone Main 8210



**Give lawns that springtime complexion—**

*Thompson Adjustable Sprinkler*

Ask for Folder

Thompson Mfg. Co.

2234 E. 7. Angeles 4357.

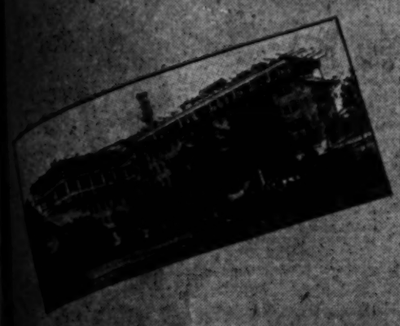

# SANTA MONICA

## WORLD'S PREMIER HOTEL LOCATION

Santa Monica is the world's premier hotel location.

Five things make it so.

Near-perfect all year climate, natural beauty, land, water and air sports, the proximity of a great city, and freedom from offensive surroundings.

Ocean Avenue—from Santa Monica Boulevard to Santa Monica Canyon—should be built up solid with the finest hotels and apartments that intelligence and money can create.

There are several other points around Santa Monica Canyon and in the mountains that should be sites for unique hotels.

It is fitting that the first great hotel should be on the site of Senator Jones' former home.

The upper left corner shows the first section of the new Miramar nearing completion.

The top center shows the building as it will be completed.

Note the magnificent setting. The building will be 580 feet long with parked grounds in front, 210 by 600 feet.

The giant palms and other trees were planted by Senator Jones nearly 50 years ago.

In front is Ocean Avenue, 100 feet wide, and Palisades Park on the edge of the Palisades.

The old home in the right of the large picture was the seat of much hospitality. It is well that so great a hosteltry should perpetuate that hospitality.

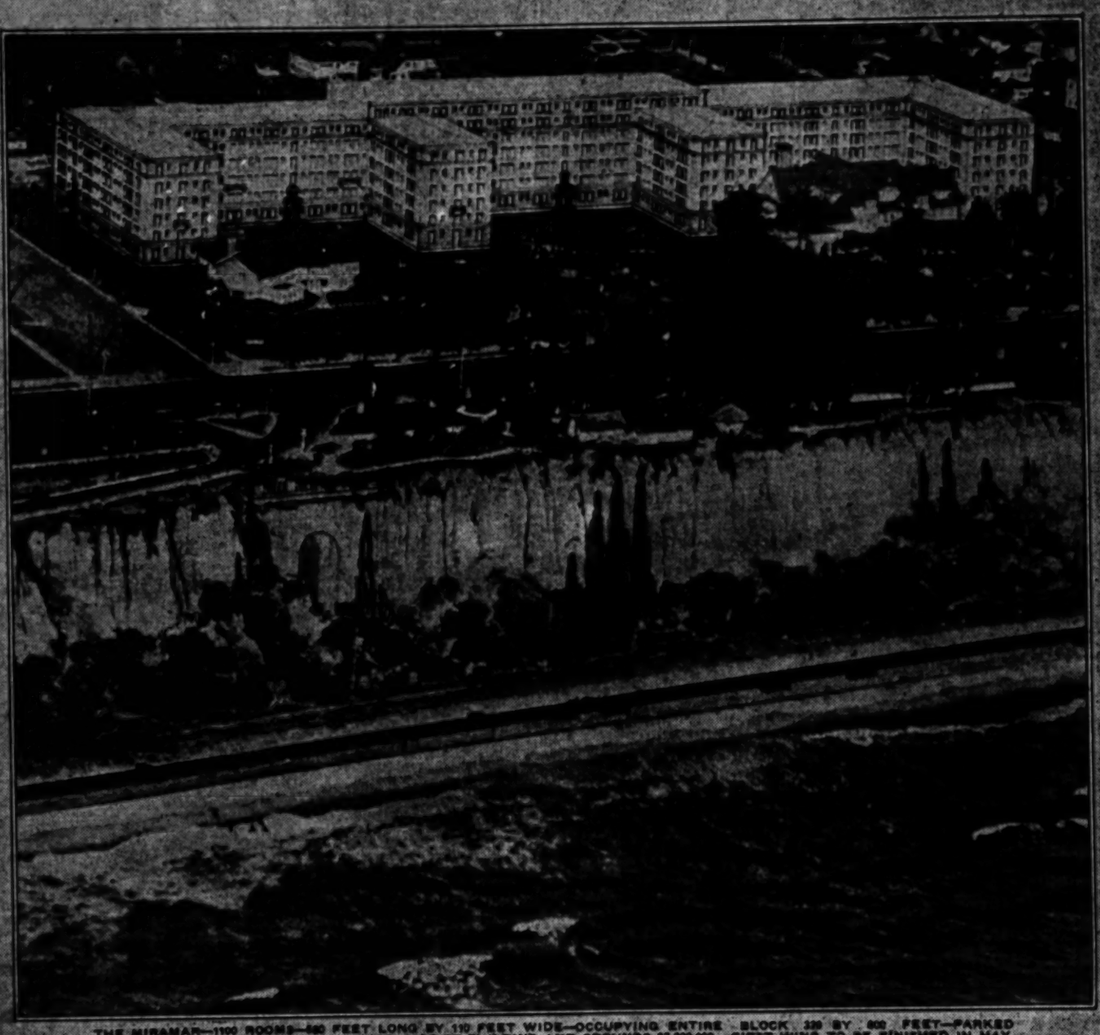

THE MIRAMAR—1100 ROOMS—580 FEET LONG BY 110 FEET WIDE—OCCUPYING ENTIRE BLOCK, 330 BY 600 FEET—PARKED GROUNDS 210 BY 600 FEET—APPROXIMATE COST OF BUILDING AND GROUNDS $1,500,000. FIRST WING TO BE FINISHED IN MAY. (SEE UPPER LEFT CORNER.) OCEAN AVENUE—WILSHIRE BOULEVARD TO CALIFORNIA STREET.

THE SHOREHAM APARTMENT HOTEL—110 BY 325 FEET—ELEVEN STORIES AND ROOF GARDEN—COMPLETE HOTEL AND CLUB FEATURES AND SERVICE—LOBBY 56 BY 148 FEET—MAIN GALLERY 16 BY 325 FEET—VIEW OF MOUNTAINS, OCEAN, CANYON AND CRESCENT COAST. APPROXIMATE COST $2,500,000. OCEAN AVENUE—SAN VICENTE TO GEORGINA.

In the lower center is a picture of the first great "own your own" apartment hotel to be erected in Santa Monica, the Shoreham.

It will occupy one of the very choicest blocks in all the world—between San Vicente and Georgina, facing Ocean Avenue.

The view commands bay, mountains and Crescent Coast.

It will be the last word in twentieth century modern living and luxurious comfort.

Nothing less would have any right to exist in this spot of spots.

The lobby will be 56 by 148 feet. The main corridor 16 by 325 feet—longer than the Galeria Real of the Biltmore.

On the roof, or twelfth floor, will be a ball room and roof garden extending 270 feet.

On top of the 9-story wings will be Italian sunken gardens.

On the first floor will be all the modern-to-the-minute hotel service, a large dining room and 40 hotel rooms. The second floor will have apartments for rent to friends of owners, and the other nine floors will be entirely individually-owned apartments.

Over $500,000 worth of these apartments have been purchased or are having plans changed preparatory to purchase.

Ocean Avenue, "America's Promenade on the Pacific," is coming into its own. Every foot is too precious for anything less than the finest hotels and apartments that America can produce.

## GREATER SANTA MONICA CLUB

SANTA MONICA, DE LUXE RESIDENCE SECTION OF LOS ANGELES

COPYRIGHT, 1924, BY S. H. CREADER

# NOTICIAS MUNDIALES DE ULTIMA HORA

**En obsequio a nuestros numerosos amigos de habla española, y para beneficio de los lectores americanos de "The Times" que estudien esa lengua, publicamos diariamente esta columna en castellano, con un extracto de las más importantes noticias de última hora.**

Buena parte del futuro progreso de Los Angeles, que es la metrópoli de los Estados Unidos que más cercana se halla a territorio latino-americano, habrá de depender de las relaciones que logremos establecer con nuestras hermanas, las repúblicas del sur. Para que lleguen a ser enteramente cordiales, no hay nada tan importante como que nuestros ciudadanos se familiaricen con la lengua castellana. Tan se dan cuenta de este hecho nuestros habitantes, que hay al presente más de 25,000 personas que estudian español en Los Angeles. A ellas les conviene leer todos los días esta columna, en la que encontrarán español correcto y enteramente moderno.

## NOTAS TELEGRAFICAS

**Noticias de Washington**

WASHINGTON, marzo 26.—El proyecto de ley de presupuesto de las oficinas independientes, que monta a $398,495,590, fue comunicado a la Cámara.

La Cámara ha votado que se modifique la prohibición de que se alisten en el ejército muchachos menores de 21 años.

La comisión senatorial del comercio entre estados informó sobre un proyecto de ley que propone se revisen las tarifas de flete de los productos agrícolas.

Los funcionarios han recibido noticia de que los líderes revolucionarios hondureños se han puesto de acuerdo en que sea Fausto Dávila presidente provisional.

La comisión federal de energía eléctrica recomendó al Congreso que se anduviera con tiento en eso de embarcarse en un programa de desarrollo de fuerza eléctrica.

Herbert Hess, actuario de la Legión Americana, informó a la comisión de hacienda del Senado de que el proyecto de ley de prima al soldado que aprobó la Cámara de Diputados costaría $3,300,000,000.

El Fiscal Gordon anunció que pondría mañana en manos del gran jurado la acusación de rebeldía contra Sinclair.

**Se Descubre un Complot para Destruir los Campos Petroleros**

CIUDAD DE MEJICO, marzo 26. Hoy se dio a conocer aquí el descubrimiento de un complot rebelde para quemar y destruir los campos petrolíferos americanos en la región del golfo, con el proposito de ocasionar dificultades entre los Estados Unidos y Méjico.

Una declaración publicada oficialmente por las oficinas presidenciales, dice que Obregón recibió informes de algunos rebeldes prisioneros, de que el general insurgente José G. Morán era el jefe de la referida conspiración, y planeó con el General Cuervo la total destrucción de los campos.

Dícese que este informe explica lo del reciente ataque que dirigieron Morán y Cuervo sobre el campo petrolero del Alamo, en el Estado de Veracruz, donde fueron derrotados los rebeldes, y muerto Cuervo.

## NOTAS LOCALES

**Más Testimonios contra un Antiguo Funcionario**

Hubert Kittle, aviador y ex-investigador de policía, fue vuelto a aprehender ayer, pues se le acusa de haber recibido propiedad robada, habiendo provenido este cargo de informes adicionales que da el Primer Teniente Sheriff del Ramo Criminal, señor Wright, que está instruyendo la averiguación del robo perpetrado en abril de 1922, al Primer Banco Nacional de Arcadia, delito por el que tres mejicanos, a quienes se juzga inocentes, están purgando condenas en la penitenciaría de San Quintín.

Kittle fue arrestado por el mismo cargo hace dos semanas, en que se recibieron informes se que había tomado parte en el cobro de giros de express robados, por valor de varios centenares de dólares, cobro que llevó a cabo en centros de vicio de Tijuana. En esos días la aprehensión fue realizada por los tenientes sheriffs Hotz y Dewar, habiendo sido emplazado Kittle, y luego dado libre bajo $7500 de caución. Desde que salió en libertad, han salido a luz nuevas e importantes fases de la investigación. Entre ellas, la detención de Daniel G. McGregor en Sacramento por los mismos sheriffs citados. Sobre este individuo pesan acusaciones análogas.

## DEPORTES

**Atletismo**

Cliff Argue, gran corredor a pie de Occidental, ha sido especialmente invitado por la Universidad de Pensilvania para que concurra el mes entrante a las carreras de relevo y compita en la de cien yardas, que es de invitación, contra Liddell, el famoso corredor de la Universidad de Edinburgo, Escocia. Las autoridades del Colegio de Occidental votaron ayer por que se acepte la invitación y se envíen a la competencia los mejores del equipo de pista de los Tigres.

**Baseball**

Como el baseball no tiene aves acuáticas entre los jugadores, el partido anunciado para ayer tarde en el parque Maier, entre los Azules de Kansas City y los Tigres de Vernon, fue suspendido. De permitirlo el tiempo, los dos equipos cruzarán sus palas esta tarde en el mencionado parque, y los empresarios Good y Ezsick arreglaran algún partido doble entre hoy y el domingo para que se juegue la serie completa de seis partidos.

**NUMERO 213**

**Pláticas Diarias en Español por el Prof. R. Guerrero, del Departamento Español de "The Times."**

En la última parte del párrafo cuarto de la Plática 192, encontramos este período: ". . . y la prueba es que el viaje a Madrid de los cinco o seis comisionados eminentes, con su "sleeping", sus fondas caras y su convite al presidente del Directorio, casi representa otro tanto" ($0,000 duros).

El articulista designa elípticamente por "sleeping" lo que en inglés se llama "sleeping-car". En España se usa, o la voz inglesa que emplea Delgado, o la compuesta "coche-cama", traducción literal de la francesa "wagon-lit".

No me parece muy propio el término "coche-cama," que es el generalmente usado en España, pues debería pluralizarse el segundo elemento, y decirse "coche-camas", por cuanto son muchas las literas que contiene un vagón de esa clase. En mi sentir, el término más propio sería "coche-dormitorio" o "vagón-dormitorio," del mismo modo que se dice en España "vagon-restaurante" y no "vagón-mesa", del coche de ferrocarril en que se sirven comidas.

La palabra "fonda" denota en España una casa pública donde se sirven comidas y se da hospedaje. Es a lo que en Hispanoamérica se llama "hotel". Este último nombre se reserva en España para las fondas de lujo. En América, "fonda" connota exclusivamente una casa pública donde se sirven comidas. Consiguientemente, la pregunta: "¿En qué fonda estás parado u hospedado?", tan común en la Península, se oye con extrañeza en América, donde siempre se dice: "¿En qué hotel . . . ?"

La voz "convite" significa "función, y especialmente comida o banquete, a que es uno invitado". Pudo haberse dicho en este caso "invitación" en vez de "convite" Los verbos "convidar" e "invitar" son sinónimos en el sentido de "rogar a una persona que le acompañe a uno a comer o a una función". La frase inglesa: "These gentlemen are my guests", se vierte al español por "Estos señores (caballeros) son mis invitados o convidados".

En el quinto párrafo de la Plática 192, hallamos esta oración: "lo antedicho es una pura broma", en la que "pura" concierta en género y número con "broma", porque es adjetivo, con la significación de "mero", es decir, "solo", "no acompañado de otra cosa"; y así se dice: "es un puro cuento"; "es pura guasa". En otros casos hace oficio de adverbio y es invariable. Es, pues, una barbaridad decir, como dicen muchas personas: "lo hizo esa muchacha de pura traviesa"; "dijeron eso mis hermanas de puras bobas". Debe decirse "de puro traviesa", "de puro bobas", pues "de puro" es un modo adverbial que modifica adjetivos o infinitivos, y significa, en unos casos, "por muy", y en otros, "de mucho": "lo hizo por muy traviesa".

## BACKING J. R. QUINN

**Friends of Legion's Commander Behind Him for Congress**

PORTERVILLE, March 26.—Many politicians of this section of the valley are strongly backing John R. Quinn of Delano, National American Legion Commander, who has been invited by Democratic leaders of the Seventh Congressional District to represent the Democratic party in the primaries August 26, to oppose Congressman H. E. Barbour, present Republican representative at the general election.

Quinn was born in the Poplar district west of here and attended the local school, later graduating from the University of California. Prior to 1921 he was engaged in general ranching and cattle raising near here with his father, Harry Quinn. In 1921 he was elected California Legion Commander. George D. Crissey of this city being his campaign manager. In 1922 he became National Executive Committeeman and last fall was elected National Legion Commander at the San Francisco meeting.


I Owe MY BANK What?

A depositor in a bank back East who had money to his credit, and whose bank held none of his notes decided he still owed something to his bank.

So he wrote a letter, acknowledging the obligation. It is the other side—not often expressed in these days when banks advertise so liberally—of the relationship between a good bank and a loyal depositor.

We have had the letter reprinted, and are glad to hand copies—Head Office or any Branch—to anyone who may be interested.

Ask for "A DEPOSITOR'S LETTER TO HIS BANK."

SECURITY TRUST & SAVINGS BANK

Now in 32 Convenient Locations in Los Angeles and Cities Closely Adjoining. Soon—37.


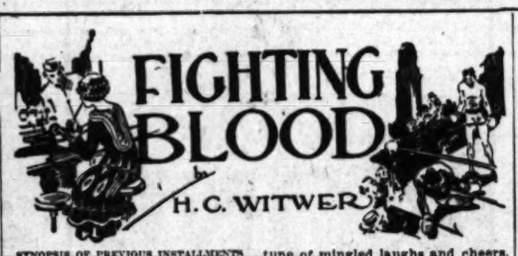


SYNOPSIS OF PREVIOUS INSTALLMENTS

Gale Galen, who tells the story, is a sophomore in Dreer City. He deeply admires Judy Willett, and likewise does the wealthy "Rats" Dempster. His job embarrasses him, but Spence Brock is his friend under all circumstances. One evening the delivery of a knockout blow to Kelly, pugilist, paves his way for a fighter's career, and he is dubbed "Kid Sound." Smith by Shapiro, his manager. After putting half a dozen opponents away via the knockout route, he finds his path to championship obstructed by the much-heralded "Ruffy" McTague. "Rats" wagers $200 with Spence that he will lose to McTague. Incidentally, bitter feelings between Rats and Gale increase daily. But McTague proves to be a quitter, and a substitute, Battling Lee by name, steps in the ring to give the audience their money's worth. After eight rounds of setbacks, feuds, terrible punishment and with the crowd against him, he floors Lee for the count. Vindictive to him, Spence's conduct is spectacular and congratulates him after the fight.

**ROUND FIVE**

**"Dieu Et Mon Droit!"**

What Nate and Kayo Kelly never could understand is that this studying I were tearing off at nights when I wasn't doing my stuff in a ring was conditioning me for a bigger battle than any I ever had at a fight club—a battle to boost myself out of the ash heap I was born to and make myself mean something! Say, if I ever get elected President, not that nobody has nominated me or nothing like that, but if I ever do, why, my first Presidential act will be to draw up a law making ignorance a crime. D'ye think I'll punish the ignorant guys themselves for it? No, sir! I'll send the rich babies to jail which allows ignorance to be committed in their neighborhoods for want of the money to prevent it. The money which would feed and clothe the kids while they're going to school and getting a chance to use their little heads for something else besides hatracks. Then they won't be no more 8-year-old kids with 48-year-old faces selling papers, working in coal mines, in cotton mills and canneries, when they ought to be in school!

Don't get the idea that while I was giving my brains these workouts I neglected my boxing tuition. Nate always followed me around with sarcastic remarks, advices, bawling outs, and the etc., which on top of all the physical culture I was getting every day used to steam me up. But I got to like it and look forward to my daily chores in the gym with relish, because I knew it all meant something and it was all speeding me along to the top. The way I looked at it, as long as I was in the ring at all I might as well be a champ. I'd rather be a first-class laborer than a third-class king, no fooling. Say—even when I was a newsboy, I sold a mean paper and don't you think I didn't.

Well, having got all that off my manly chest, I will now get down to the business of the meeting, which is my fight with the middleweight champion, in which I knock him so cold his name could of been Battling Zero instead of Frankie Jackson, which it was. Although I knock Frankie stiff, I only get a draw on the account of a technicality. The technicality was that I am likewise knocked stiff myself. Laugh that off!

Within a year after Nate has talked me into laying aside my white coat and apron for a pair of boxing gloves, I have fought my way to the right for a scuffle with the middleweight champion. But it takes two to make a quarrel and the champ don't want to box me no more than he wishes he had pneumonia. He just simply won't romp with me and that's all they is to it. Instead of that, he plays around with the set-ups, knocking over kids which don't know a left hook from the referee's tonsils and collecting anywhere from ten to twenty-five thousand bucks for each of these aggravated assaults.

Nate's worried a lot about the champ refusing to do business with us, because honest I was growing like New York. I'm having a terrible time keeping down to the middleweight limit and Nate's crazy to have me fight the champion while I can still make the weight for him, because he knows I'll win the title as sure as salmon comes under the head of fish. But the champ turns a deaf ear to all our pitiful pleadings to come and get his pasting and be done with it. Even when the newspapers puts him on the pan and Nate says he can have all the money and we'll just take our expenses, why, the safe-playing, money-grabbing middleweight king just laughs at us and then jumps out to some slab like Gasunk, Ia., and flattens some sap which couldn't win a fight if he had the only ticket on one in a raffle.

"If I can't toss you in a ring with the hothouse champeen in a couple of months, you won't be able to make 158 any more than I can make a clock," moans Nate to me one day. "Here I baby you along, rate your fights till you've flattened everything but the Catskill Mountains and now when you're a cinch for a title this big boloney won't mingle with us!" He walks up and down the room, wringing his hands.

"I'll pick a fight with him on the street, hey?" I says, hoping to cheer him up.

"You do and I'll help him clout you!" hollers Nate. How many time do I have to tell you ne'er fight nobody for nothin'? Never raise your hands unless they's pennies in it for both of us—don't ever forget 'at part of it. I'm goin' to take you around to every fight club where 'at synthetic champ starts and we'll challenge him from the ring till every time he hears your name he'll get convulsions!"

**NOTHING DOING**

So we did. But the champ does not get convulsions. Every time he fought around New York I got introduced from the ring and publicly challenge him to fight me. Once I got a idea, and after the announcer has bellered my challenge I whisper in his ear to add: "This is the eighteenth consecutive time 'Six-Second' Smith has challenged Frankie Jackson for a championship bout. He will continue challenging till the champion is shamed into fighting him!" The announcer grins and repeats that after me and half the crowd laughs while the other half cheers. Does that bother the champ? Why, the big stiff just looks up from his corner where he's waiting to go on with some dub, gives me a good-natured grin and says: "You tell 'em kid; I bet you're the snake's hips, no foolin'!"

I would of smacked him then and there, only Nate grabs me and hustles me out of the ring to the tune of mingled laughs and cheers. When we get down to our seats, Nate turns to me kind of madsarcastic.

"Listen," he says. "I've tried everything I know to get this gil to fight us and no can do! Now you claim you ain't always goin' to be a scrapper—you state you got too much brains to be a pug. You're always studyin' and clownin' with 'em books and the like when you ain't workin'. O. K.—less see if it means anything! Less see if your eighty-six carat brain can dope a way to get this champ in a ring with us. If you can't, I'm goin' to throw all them books of yours in the ash can.' Now go on, do your stuff!" But my mind is already at work on this problem and I don't even condescend to answer.

Well, if Edison had done the thinking I do that night and half the next day, Heavens knows what he would of invent, but what I invent is a way to get the middleweight champ into a ring with me—object, fisteycuffs! The minute this clever idea hits me I go looking for Judy to get her opinions of my scheme, but she's in the place where she always seems to be those days when I want her and that's elsewhere. Anyways, I go down in the kitchen and there's Knockout Kelly with one of Mrs. Willcox's aprons on, peeling a wicked potato. Kayo is one of the toughest welters which ever clipped a chump on the chin, but around the house he's as mild as any June you ever seen. He's stopped One-Round Michaels in New York two nights previous, but before Michaels went to dreamland he closed Kayo's right eye for auld lang sang. So Kayo is having no little trouble undressing potatoes with only one eye taking any interest in the matter. Nate is mixing a batter under the direction of Mrs. Willcox, and when he sees me he waves the mixer at me.

"Get out of our kitchen," he says. "Get out of our kitchen, or else grab a towel and get busy on them supper dishes! What d'ye think y'are, a guest here?"

I meekly grabbed a towel and commence giving Mrs. Willcox's china set a good rub down and while I'm doing this I tell Nate the scheme I have doped out to force the middleweight champ to give me a crack at his title. Nate is keeping on mixing this batter while I'm telling him, and by the time I get through he's so excited that he's mixed the batter all over the table, all over his clothes, and all over the floor, and what Mrs. Willcox says to him was plenty. I will tell you my scheme like I told Nate and only hope you ain't mixing no batter while you're reading this.

**GOOD IDEA**

Well, my scheme was just this—I aim to show up as a handler in the corner of every boy the champ fights from then on! How's that for a piece of figuring? The way I look at it, after this guy sees me across the ring watching him and seconding the fellow he's fighting about a dozen times, why, I will begin to get on his nerves. He'll get to thinking about me being there and he'll come to look for me and the first thing you know he'll be willing to do anything to get rid of me. He'll be so crazy mad at me that he'll crave me in a ring so's he can ruin me. Then I'll get a bout with him and that's all I want!

Nate says this scheme is the lion's mane and I have missed my calling. I should of been a Pullman conductor, says Nate, which thinks a Pullman conductor has got a better job than President G. Harding.

Without waiting to hear what you think of the scheme, I will tell you that it worked to perfection. I showed up as a second in the other boy's corner just seven times when the champ had enough. At first he seemed to get quite a giggle out of it and he used to work his man close to the ropes where I'm sitting with the water bucket and sponge and he'd call down all kinds of nasty cracks at me. Like, for example, he'd say: "Here's what you'll get, Stupid!" and with that he'd bounce his unlucky adversus almost at my feet. I never made a comeback. I'd just sit there staring up at him until after a while he got in the habit of looking over his shoulder at me to see if I'm there. He just couldn't help himself. When he got pasted on the chin a few times on the account of that bad habit of looking for me, why, he give in.

One fight he had, with my handling the boy he's boxing, I'll never forget. Here's a kid taking a terrible pasting from a fellow I know I can trim the same way I know this is America, or even more so than that. A little aggressiveness would of turned the tide of battle for my man, but the fact that he's fighting a champion licks him. Every time he comes to his corner, I'd tell this boy—Young Hunter, his name was— I'd tell him: "This guy is a mark for a right uppercut, at least try one!" And this sap would shake his head and pant: "Try nothin', I couldn't hit this baby with a medicine ball! He must be good—he's the champ, ain't he? I only hope I can stay the limit, 'at's all!"

That's the stuff that losers is made of, in boxing and everything else, too. Why, if I ever tried in my life, I'd try against the champ—the champ of anything! Suppose you do lose? Why, all you lose is the fight, itself, ain't it? You win with yourself, because you know you tried your darndest and something inside of you says: "Atta boy!" It's got to!

(Continued in Tomorrow's Times.)

## WALLACE REFERS TO GREAT TIMBER WASTE

[BY A. P. NIGHT WIRE]

WASHINGTON, March 26.—Declaring that wanton waste of virgin timber has forced lumber prices so high that a 40 per cent curtailment in consumption has been brought about, Secretary Wallace, before the House Agriculture Committee, today urged strict supervision of forest lands by the government. Mr. Wallace indorsed the Clarke bill for an annual appropriation of $2,700,000 for forestry supervision.

Approximately 10,000,000 acres of timber are cut yearly, he said, and only 1,000,000 acres are utilized for agricultural purposes.


$1 Sale

$1 Buys a Tire
1¢ Buys a Tube!

For three days—beginning today, March 27, and ending Saturday night, March 29—to every customer purchasing one tire at our regular list prices we will give an extra tire for $1. And to everyone purchasing one tube we will give an extra tube for 1c. In other words, you practically get two tires or two tubes for the price of one! Every tire and every tube guaranteed "firsts" including such standard makes as Goodrich, Firestone, Goodyear, United States, Fisk, Hendrie, Eclipse, Rexoid, Viking, etc., both cords and fabrics.

*A Deposit of $2.50 Will Hold 2 Tires and 2 Tubes for Five Days.*

Every Tire and Tube Guaranteed FIRSTS

*Mail Orders Given Prompt Attention*

COMMERCIAL TIRE COMPANY
1307 So. Figueroa St. near Pico
and Northeast Corner Pico and Olive Sts.
— Phone 287-041 —

3 DAYS ONLY
TODAY
FRIDAY
SATURDAY
March 27, 28, 29
Open 7 A.M. 9 P.M.


## MIDDLE WEST NEWS IN BRIEF

[EXCLUSIVE DISPATCH]

DES MOINES, March 26.—The Renfro and Poindexter Bus Company has plans under way to extend their Des Moines-Madrid line to Boone. Many residents of Madrid and vicinity have signed petitions asking for the line.

Mrs. Grace Zucker, wife of a Des Moines business man, was electrocuted by an electric hair dryer immediately after she came out of the bathing pool at the Jewish Community here yesterday. Her hair was wet from the plunge and caused an abnormal shock from the dryer, which usually carries only a small voltage.

E. J. Gibson, superintendent of the Iowa division of the Rock Island Railroad, died at his home after an illness of ten weeks with Bright's Disease.

**OMAHA**

OMAHA, March 26.—Mrs. Henrietta Owens, Omaha, brought suit for $20,000 in District Court at Tecumseh against Johnson county and C. S. Phelps of Graf. Mrs. Owens alleges that she accepted a ride with Phelps after she had missed a train to Omaha, and that injuries resultant to accident were worth about $20,000.

The Platte River is over its banks at Gothenburg, and passage is almost impossible. This is the highest the water has been here for more than two years.

Plans are under way for a ditch in Dixon and Wayne counties which will drain lands subject to overflow. The plan calls for a wide ditch with riprapped banks in the southwestern part of Dixon county and the northern part of Wayne county.

Horace J. Severance, who helped to lay out the towns of Madison and Long Pine, Neb., died at Grand Haven, Mich. Mr. Severance was 86 years of age. He was a Civil War veteran.

**LOUISVILLE**

LOUISVILLE, March 26.—Capt. Stephen Samuel Cole, 98 years of age, veteran of the Indian and Mexican wars and the war between the States; the oldest employee of the United States government, both in years and service, upon his retirement on a pension, died at his home at Nicholasville yesterday.

Members of the congregation of the Baptist Church at Chloe Creek, near Pikesville voted to oust their aged minister, the Rev. T. B. Campbell, and his wife, both 72 years old, from the church, after they had held membership for more than a half-century. The trouble arose over a court action in which a neighbor's boy was indicted for chicken stealing, the minister's coop being the one in question. The church stands in the yard of the minister's home.

The Governor has signed a bill providing for a 3-cent tax on gasoline and all other liquid fuels, providing that municipalities shall not levy a tax on gasoline or other liquid fuels, the revenue to go into the sinking fund for bonds, or a road fund if the bond issue is defeated.

**DENVER**

DENVER, March 26.—Construction of the Union Pacific extension from Fort Collins to the new Wellington oil field has been begun by the contractors, Peterson, Shirley & Gunther of Omaha. The road is to be completed and ready for operation within six months.

Beet farmers in the Fort Morgan district, Wyoming, anxious to get their ground in proper shape for the 1924 crop, are being held up by unfavorable weather conditions. Low temperatures and snow have combined to delay the work, which is usually accomplished in March.

**ST. LOUIS**

ST. LOUIS, March 26.—Investigation of the accounts of the Monroe County Savings Bank and Trust Company of Columbia, Ill., fourteen miles southeast of St. Louis, the cashier and general manager of which shot and killed himself Saturday, was begun yesterday by deputies of the State Bank Examiner of Illinois. The bank, which has a capital of $50,000 and recorded deposits of approximately $290,000, is closed pending the investigation.

State Finance Commissioner Millspaugh was advised yesterday that Bank Examiner H. G. Harrison had closed the Security Savings Bank of Chaffee, Scott county. S. A. Ruch is president and Avin Papin, cashier, of the bank. This is the third State bank to close its doors within the last ten days.

**INDIANAPOLIS**

INDIANAPOLIS, March 26.—Police powers will be conferred on the janitors of the public schools in Shelby as a means of controlling speeding by automobiles on the streets near the buildings, when the children are dismissed at noon and in the evening.

When the Kokomo City Council became deadlocked while considering an ordinance to prohibit Sunday movies, Mayor Burrows brought a heated debate to an end by voting in favor of the ordinance. The move to close the Sunday shows was instituted by the W.C.T.U., the Ministerial Association and other church organizations after a joint revival meeting.

## "KID" BANDITS BRUSH ASIDE ROBBER QUEEN

**SOPHIE LYONS EXPRESSES PITY FOR MISGUIDED CAFE HOLD-UPS**

[BY A. P. NIGHT WIRE]

DETROIT, March 26.—Three nattily dressed youths held up a little lunchroom here last night, shoved a woman, the only person in the place except the proprietor, under the table, and escaped with $50 and the proprietor's watch.

The woman, roughly brushed aside by the youthful bandits, was Sophie Lyons Burke, former famous confidence woman, and a member of a bank robbery gang that ranged the world in its hunt for loot.

Mrs. Burke, who has served innumerable prison sentences, lived as the wife of two famous criminals and was a member of a gang which police say obtained $2,000,000 in one theft from the Manhattan Bank in New York, expressed sympathy for the young bandits.

"Those kids," she said. "I don't know. I could talk to them, but I don't know. I would only tell them of crime—some of the things that in my own life I have found out. The finger of fate settled Pay'n' tartest for me, but it's about time I was dead. I am now doing time in Detroit's


BETTER OFFICE EQUIPMENT

There are some men who seem to think that the office, because it is the scene of rough-and-ready business, does not require "dressing up." But after all it is their business home. As such it should command the same attention and be made just as attractive as the residence. Certainly the caller at the office is affected by the surroundings just as much as is the caller at the home.

Pacific Desk Company
Theodore F. Reinz, President
420 So. Spring St. Los Angeles



GLAND TREATMENT
TO REVITALIZE AND REJUVENATE
Five Thousand Persons in California Have Already Taken This Identical Treatment
CONSULTATIONS FREE
Write for Free Booklet, sent under cover, explaining
R. L. DORSEY, M.D.
The only physician in Southern California following the original Gland Rejuvenation

¢ sale

re
be!

7, and ending
er purchasing
e an extra tire
e we will give
practically get
Every tire and
such standard
United States,
both cords and

3
DAYS
ONLY
TODAY
FRIDAY
SATURDAY
March 27, 28,
Open 7 A. M. to
9 P. M. During
This Sale

Pico
ve Sts.

ETTER OFFICE EQUIPMENT

There are some men who seem to think that the office, because it is the scene of rough-and-ready business, does not require "dressing up." But after all it is their business home. As such it should command the same attention and be made just as attractive as the residence. Certainly the caller at the office is affected by the surroundings just as much as is the caller at the home.

Pacific Desk Company
Theodore F. Peirce, President
420 So. Spring St. Los Angeles

223 E. Third St. Long Beach

ND TREATMENT
VITALIZE AND REJUVENATE
Send Persons in California Have Already Received This Identical Treatment
TATIONS FREE HOURS 9-4 P.M.
Booklet, sent under cover, explaining
SEY, M.D. 721-23 Pacific Electric Building
Physician in Southern California Injecting the genuine Original Gland Substance.

t the proprietor, and escaped with riestor's watch. roughly brushed ful bandits, was rks, former fa- woman, and a nk robbery gang world in its hunt

e has served in- sentences, lived ro famous crim- ember of a gang obtained $3,000,- rom the Manhat- tan Bank in New York, and sympathy for the three bandits.

"Those poor deluded boys," Burke said. "I pity them. If they could talk to these fellows I know I could make them see the crime never will pay. I know that in my own life."

The little gray-haired woman of 42, who is author of the article entitled "Why Crime Pays?" turned from Chicago's activity about forty years ago and is now doing evangelistic work in Detroit's underworld.





The best coffee is

Caswell's
NATIONAL CREST
Coffee

TELEPHONE DIRECT
382-813

3,400 cups were served at the PANAMA-PACIFIC EXPOSITION

's Cold Remedy

H. Hill

MILLION
Cascara Bromide Quinine
Used Last Year
depend on Hill's Cascara Quinine to break your 24 hours—la grippe in

so guesswork about It has been proven in of cases. More than American families used and fifty million of last year.

Sick, constipation, acute ills, la grippe and winter Hill's Cascara Bromide no equal. Don't delay—in red box bearing Mr. Hill. All druggists, 30 cents.

HILL'S CASCARA BROMIDE QUININE DETROIT, MICH.

WOMAN
LIEVED FROM
SUFFERING
E. Pinkham's Vegetable A Remarkable Story

"I wish every woman your wonderful medicine it has done so much good to me. had cramps and faint spells and very bad pains. One day I was over to my neighbor's house and she told me I ought to take Lydia E. Pinkham's Vegetable Compound. So I went to the store on my way home bottle, and took the first more. I have been tak- more, and you can hardly I felt. I had to lie in bed all the time, started to brush up I would about ten minutes. So lady I felt. I used to right and get up at seven. Now I can work all day until eleven, and feel all time. My housework is nothing, but in winter I grocery. I have told a good my friends, and I have had to me and tell me they do without the Vegetable —MRS. SAMUEL MURPHY, Dover, Delaware.

FRANCISCO
RONICLE
Prominent's Leading Paper
and Sunday Paper
out to overlook its op- portunities which seem with another a high buying delivery results for adver- selling rates and de- mand.

DWELL CO.
Representatives
LOS ANGELES.
Office
Office: Louis Baar, Mgr. Metropolitan 3263

Want Ads
in service for pan- ent.


## SCORE NATION'S TAX MACHINERY

*Reforms Demanded Within Revenue Bureau*

*Business Survey Shows Evils Are Numerous*

*Personnel "Shake-Up" Asked of Congress*

BY FREDERIC J. HASKIN
[EXCLUSIVE DISPATCH]

WASHINGTON, March 26.—Complaint that the Federal tax machinery is bad and a demand for reforms in the administration of the income tax laws are being pressed upon the attention of Congress as the result of a survey made by a group of representative business men. The report of the survey, made public through the National Industrial Conference Board, urged the creation of such a committee as that now investigating the abuses complained of.

These asserted abuses are ascribed to the lack of more competent and mature men in the Bureau of Internal Revenue, to a policy of secrecy in thousands of income tax rulings, and to irritation to business interests, at times forcing bankruptcy and losses of million of dollars.

The committee gave several months of research to the task, and is said to have unearthed conditions which have so antagonized some taxpayers that the latter are led to indulge in similar tactics of delay and obstruction which, in other circumstances, they would hesitate to adopt.

**COMPLAINTS JUSTIFIED**

"Dissatisfaction with administration of the income tax is heard on all sides," says the report, which adds that the complaints are justified. "Business firms are sometimes confronted with assessments that are many times the tax as finally determined; but the final determination of the tax often takes years, and in the meantime the threatened tax makes impossible business extensions and improvements which are necessary. Such procedures frequently entail heavy costs to the taxpayer."

To illustrate the way in which the income tax machinery is clogged, the committee cites the number of unsettled tax returns last September, which totaled 302,765 for the years 1917 to 1920, inclusive, as follows: For 1917, 16,320; for 1918, 56,122; for 1919, 89,093, and for 1920, 142,231. Upon this showing is based a recommendation that a board of tax appeals be created outside the Bureau of Internal Revenue to dispose of the unsettled tax returns and relieve this congestion.

The first reform of the seven demanded is for a "shake-up" in the personnel of the Bureau of Internal Revenue. At present, according to the report, there are too many immature, relatively underpaid men engaged. The constant turnover of jobs is characterized as nothing short of a calamity. In the last fiscal year the staff was reduced by only 36, but the number of employees resigning and succeeded by others was 1193.

Many men remain only long enough, the investigators insist, to "learn the ropes," and then quit in order to get highly-paid places working for the very persons who have been taxed, and fight the very system "which they themselves had helped set up and administer." Congress is urged to provide for better salaries and to make some provision that would bar employees from appearing or practicing before the bureau for a period of years after they left the government service.

**OTHER SIDE SHOWN**

There is another side to this question which the committee does not touch upon, but which is pointed out by officials in the Treasury Department. This is that there would not be so many men quitting every year if they were not tolled away by private business interests that offer salaries far above that the government could ever pay. The story is told of one income tax expert who had a difference with his chief and decided to resign. He sent telegrams to five corporations stating that he soon would be open to offers, and in reply he received five offers, the lowest of which was almost four times the salary Uncle Sam paid him.

**SECRET RULING CITED**

Another complaint disclosed relates to the asserted secrecy which surrounds many of the rulings made by the tax-collecting bureau. It is asserted that there are more than 4000 of these rulings, only 10 per cent of which have been made available to taxpayers.

It is also declared that it is highly essential that some scheme of administrative decentralization be adopted. Increased power to determine and settle cases as they arise should be vested in the agent in charge of local revenue offices.

"It is urged," further says the report, "that the law be changed so as to allow the giving of an adequate bond and the postponement of the actual payment until the appeal has been heard and determined. Bankruptcies in some instances have been precipitated by demand of the bureau for the payment of additional assessments."

## BOY-ENLISTMENT BAN VOTED ON BY HOUSE

**BILL WILL PERMIT YOUTHS UNDER 18 YEARS OF AGE TO JOIN ARMY**

[BY A. P. NIGHT WIRE]

WASHINGTON, March 26.—The House today voted to modify the ban on the enlistment in the Army of boys under 21 years of age without the written consent of their parents or guardians.

An amendment was introduced to require discharge of anybody under 21 if his parents or guardians so request and can show they did not consent in writing to the enlistment.

The bill, as reported to the House, proposed that the Army go back to its former practice of recruiting boys 18 years of age and over.

The Senate eliminated a provision to deny pay to Maj. Charles C. Cresson, judge advocate of the court martial which tried Col. John E. Hunt, commander of the military prison at Governor's Island when Grover C. Bergdoll escaped. The provision was thrown out by a vote of 158 to 10.

Front Elevation of the proposed First Mammoth Office Building and Garage

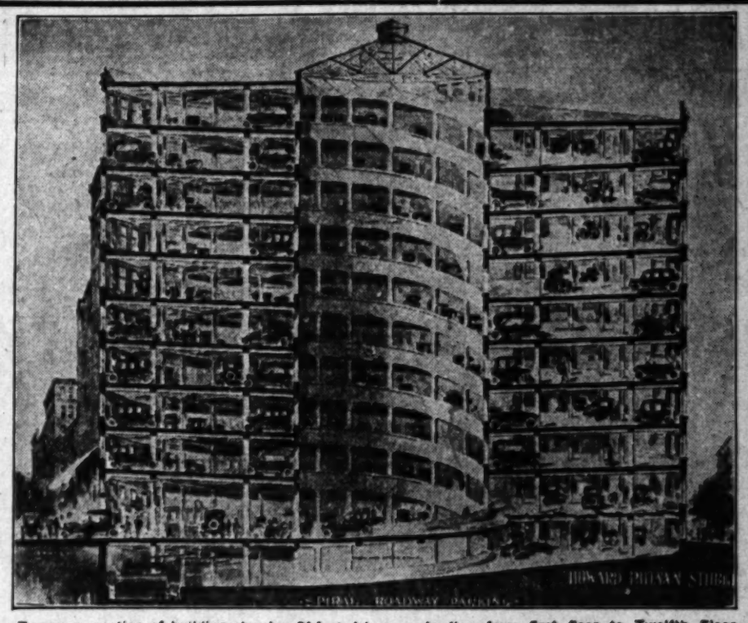

Tranverse section of building showing 84-foot driveway leading from first floor to Twelfth Floor.

# The Problem Solved

## A Great Service Rendered

SYSTEM, the cogged wheel of the business engine, like invention, had for its mother, necessity.

Systematizing an office building to accommodate its tenants and render them a service never before thought of becomes a necessity in this day of traffic congestion and parking sorrows—The business man can now rest at ease—park his automobile at his twelfth story office door.

An office-garage building will be a reality in the erection of the twelve story

***Mammoth Office Building and Garage***

which will be completed on or about January, 1925. Office space and car stalls are now offered on application in advance to the public. It is an innovation in the way of office and garage facilities that will appeal to every business man.

***What Satisfaction***

What a satisfaction it is to know that you can drive your car right to your office door—it makes no difference whether your office is on the second floor or projected twelve stories above the street, you can drive up with the same ease as gliding along Wilshire Boulevard.

An auto stall goes with each of the 670 offices which will be of the most modern type, besides 1130 additional stalls for public rental at less than 66 cents a day, with the use of the stalls twenty-four hours of the day during 365 days of the year.

***Inside Facts for Only $100***

Each office will be 14x24 feet having a private reception room and private office. With a five-year lease by filing advance application, the tenant can have his choice of interior finish and tinting. All offices will have outside light, the building facing three streets. Each office will have an entrance from an eight foot corridor. Public stair halls will lead to entrance to garage floors and to the first floor.

On the ground floor there will be thirty-one shops and store rooms opening onto an arcade. Machine shop for auto repairs will be installed. Washing, polishing, greasing stands on each floor. A paint shop, gas and oil station, battery service and accessories will be another feature. Check rooms, parcel delivery service, rest rooms for men and women and general offices, will occupy part of the first floor space.

A modern cafeteria 100x300 feet which will be properly ventilated by the most modern methods will occupy a portion of the basement. With the **alphabet of Service** and these many other features an office will be leased to you for $100 a month.

***What a Great Accomplishment***

The garage portion of the building is surrounded on three sides by offices. It will be of the new patented helical floor type.

Visualize if you can the entrance to the garage at one corner of the building leading onto a spiral inclined street, eighty-four feet in width, circling around a ninety-foot center light court making an easy climb to the twelfth floor at approximately the slope of the average sidewalk from building to curb, instead of the usual dangerous steep ramp to which you have been accustomed. The incline from the street to the level of the twelfth floor does not exceed a three per cent grade and the forty-four foot clear driveway provides ample room for easy ingress and egress at all times—then you will have pictured the most modern office building of the twentieth century.

***Fill out the coupon below, whether for an office lease or parking lease and send it in at once.***

***THE ALPHABET OF SERVICE***

A—A parking service in the finest garage in the world.

B—Bring your car to your office door.

C—Courtesy plus 100% service.

D—Drive your own car in and out, or a uniformed attendant will relieve you of this trouble.

E—Every car insured against fire, theft or damage.

F—Forget parking worries and have your own private stall.

G—Gratuities positively forbidden. It means instant dismissal of employee.

H—Have your car delivered any place in business district prior to 4 p.m. any day in the year.

I—In and out without interference of other cars.

J—Just the place for real emergency service for physicians and surgeons. No more parking worries.

K—Keeping your car always fit for service.

L—Losing no time finding parking space.

M—Morning, noon and night your car is at your beck and call.

N—No more bent and broken fenders because of congested parking.

O—Only parking system in the world today.

P—Paint and machine shop—complete in every detail.

Q—Qualified and bonded employees—a corps of efficient bonded and licensed chauffers.

R—Rest rooms in charge of competent employees.

S—Shop as you will—but be sure to use our package receipt department, which means private lockers in the garage where your purchases may be sent and safely stored until you are ready to leave.

T—Twenty-four-hour parking service—365 days a year.

U—Unequaled service—your car kept wiped and radiator and battery filled.

V—Very best of oils, gas, grease and accessories, with monthly credit allowed.

W—Washing, polishing and battery service.

X—Xeres we don't serve—but every other service we give.

Y—Your own private stall.

Z—Zealously watching your every need.

I am interested in further information relative to leasing of offices in The Mammoth Office Building and Garage. Send me your handsome 16-page illustrated booklet.

Name .....
Business .....
Address .....
City .....

**Fidelity Building and Investment Co.**
(Of California)
1002 Loew's State Building
Los Angeles, Calif.

I am interested in leasing parking space in The Mammoth Office Building and Garage. Send me your handsome 16-page illustrated booklet.

Name .....
Business .....
Address .....
City .....

# NEWS OF SOUTHERN COUNTIES

## CHAUFFEUR FOR PANTAGES FINED

*Santa Ana Court Says $200 or 200 Days in Jail*

*Conviction Found on Charge of Reckless Driving*

*Driver Believes Theater Man Will Come to Rescue*

[EXCLUSIVE DISPATCH]

SANTA ANA, March 26.—G. B. Campbell, chauffeur for Alexander Pantages, theater magnate, was given the alternative of paying a fine of $200 or going to jail for 200 days by Justice Cox here today. He was convicted of a charge of reckless driving.

In his defense, Campbell declared that he was ordered to drive fast by Mr. Pantages and his wife and that he was only following instructions.

**ON TIA JUANA TRIP**

Mr. and Mrs. Pantages were returning from Tia Juana, where the former had lost considerable money in betting on the races, Campbell stated. Mrs. Pantages, he said, was wearing $40,000 in jewels.

At a point along the road they passed another motorist and forced him from the road, Campbell said. The motorist, after climbing out of the ditch, gave chase and Mr. Pantages, fearing that a bandit was following them, ordered him to drive as fast as possible, Campbell testified. The motorist, however, succeeded in overhauling them. Mr. Pantages, according to Campbell, then drew a revolver and told the motorist to drive on or he would shoot. The motorist obeyed.

**SPEED EXCESSIVE**

Testimony showed that the Pantages car at one spot in the road attained a speed of eighty-five miles an hour. Officers testified that they were driving at the rate of fifty-eight miles an hour in pursuit of the heavy machine, but that they were unable to keep it in sight because of its tremendous speed.

Campbell expressed confidence that Mr. Pantages would pay the fine.

## Former Moscow Violinist Plays for Pasadenans

[LOCAL CORRESPONDENCE]

SOUTH PASADENA, March 26. Alexander Roman, Russian violinist, who for fifteen years was concert master of the Imperial Orchestra in Moscow, thrilled South Pasadena and Pasadena music lovers last night at the anniversary concert meeting of the Monday Musicale Association at Hotel Raymond. He was accompanied by Margaret Holloway Thomas.

Roman came to South Pasadena several weeks ago to escape the cold weather of New York, where he was associated with Prof. Leopold Auer. The violinist, regarded as a notable addition to the music colony here, was an officer in the Russian army, and was severely wounded in expeditions in France. The lasting effect of his service wounds necessitated his leaving the East and seeking a milder climate. He is at present associated with the Los Angeles Philharmonic Orchestra.

## REDLANDS SENIORS TO PRODUCE PLAY

[EXCLUSIVE DISPATCH]

REDLANDS, March 26.—"The Private Secretary," the annual play of the senior class of Redlands High School is to be given on April 4. Miss Olive Smith is in charge of the production to be given at the Wyatt Theater. The play was the one given by the Community Players of Pasadena with great success, last year. In the cast will be Peter Heeres, William Babbitt, William Kingsbury, Walter Bacon, Kenneth Dow, Ernest Melver; John Truesdall, Luther Brown, Lillian Rose Williams, Juanita Phillips, Dorthy Waterman and Harriett Hasbrouck.

## MRS. COULTER'S BODY IS SENT TO DAKOTA

[LOCAL CORRESPONDENCE]

SOUTH GATE, March 26.—Mrs. Elizabeth McVeety Coulter, 73 years of age, died at the home of her daughter, Mrs. Frank Byington. Funeral services were conducted at Los Angeles and the body was shipped yesterday to Grand Forks, N. D.

Mrs. Coulter was a native of Canada. After her marriage she and Mr. Coulter immigrated to Minnesota, where they took up a homestead, making the trip with an ox team. She was the first white woman settler in the region of Mallory, Minn., administering first aid to the settlers where there were no doctors. She is survived by eight children.

**DRIVER ARRESTED**

[EXCLUSIVE DISPATCH]

MONROVIA, March 26.—A. C. Grover, who says his home is on a ranch near Covina, is in the City Jail here tonight, charged with resisting an officer and of driving an automobile while intoxicated. Grover partially wrecked his car at Honeyville, between this city and Azusa, and was arrested as he entered this city by Deputy Marshal Frank Scott. Grover showed fight and had to be handled rather roughly. He is under $200 bail, and trial is set for Saturday.

**HEALTH NURSE NAMED**

[EXCLUSIVE DISPATCH]

ORANGE, March 26.—Miss Alice Renneke, State Health Nurse, today had been appointed city health officer for Orange, following the resignation of Dr. F. LeRoy Chapline, which was accepted with keen regret by the City Council yesterday afternoon.

## ACCOUNTING SUED FOR IN TRUST FUND

*Ontario Plaintiffs Demand Also Removal of Donley Oil Company Trustees*

[LOCAL CORRESPONDENCE]

ONTARIO, March 26.—Demands for an accounting of $170,000 are contained in a suit filed today in the Superior Court by unit holders of the Tom Donley Land and Oil Company, the majority of whom live in Ontario and vicinity, against Thomas Donley and John M. Barteaux, trustees, who are charged with misappropriation of funds.

The complaint alleges that the finances of the company have been handled in a negligent manner, and that huge sums of money obtained from the company's oil well at Santa Fe Springs have never been properly accounted for by the trustees.

It is alleged that the defendants have received as proceeds from the well a sum in excess of $200,000, and that they have further received $125,000 from the sale of units in the trust estate. Of this total of $325,000, it is alleged that only $155,000 has been accounted for, and the unit holders now demand an accounting of the remaining $170,000.

Not only do the unit holders ask for an accounting of the $170,000, but they demand that each unit holder be given judgment for the amount due him from the funds so withheld, and that Mr. Donley and Mr. Barteaux be removed as trustees and others appointed.

The plaintiffs are represented in their action by Attorneys Miguel Estudillo and Walter C. Davison of Riverside.

## ANNEXING UP AGAIN

**East San Diego Files New Action Against City in Case**

[EXCLUSIVE DISPATCH]

SAN DIEGO, March 26.—For the fourth time in two years East San Diego's annexation program will be aired, through the filing of a new suit against the city of San Diego. The latest action has been brought by Atty.-Gen. Webb and the State of California through William E. Ryan, a resident of the annexed community.

In his complaint Ryan declares the annexation petition which was presented to East San Diego trustees on August 3, 1922, was illegal and void because of the 1155 names appearing on it, 315 of which were not on the great county register as qualified electors, fifty-five were duplicates and fifty-nine signers later asked that their names be withdrawn.

That left only 733 names, according to Ryan's computations, and of this number fifty were forged, the complaint states.

## THREE BANDITS ROB POOL HALL PATRONS

[EXCLUSIVE DISPATCH]

EL CENTRO, March 26.—The proprietor and several patrons of a pool hall at Heber, seven miles from here, contributed more than $400 to a trio of robbers who entered the place late at night while several games were under way. Each of the robbers had a revolver and the men in the hall were compelled to hold up their hands and permit themselves to be thoroughly searched. Following the robbery, the bandits left in a car and no trace of them has been obtained by officers.

## CRYER ASKED TO TALK AT EL CENTRO PICNIC

[EXCLUSIVE DISPATCH]

EL CENTRO, March 26.—Mayor Cryer of Los Angeles has been invited to speak at the annual County Farm Bureau picnic here April 5. The program will also include addresses by Mayor Evans of Riverside, Mayor Bacon of San Diego and William Mulholland of Los Angeles. The committee on arrangements is preparing to entertain 10,000 persons at a barbecue at noon. The Farm Bureau picnic is held each year in a different valley city and this year it is El Centro's turn.

## SCHOOL TRUSTEES WILL BE ELECTED

[EXCLUSIVE DISPATCH]

BAKERSFIELD, March 26.—A special election will be held Friday to fill two vacancies on the board of trustees of the high school. One of the vacancies is caused by the resignation of John Stroud, who has left the city. W. J. Walters, present chairman of the board and a member for five years, is a candidate for re-election. Other candidates are H. J. Brandt, Alfred Seiman and J. H. Thornber.

## TRIO IN FIELD FOR EL CENTRO TRUSTEE

[EXCLUSIVE DISPATCH]

EL CENTRO, March 26.—Charles Morgan, Roy Duke and George A. Carter have announced their candidacies for the office of City Trustee of El Centro. There are three vacancies to be filled through the expiration of the terms of Trustees C. E. Pitzer, W. H. Lavayea and Jasper L. Travers. Lavayea, R. H. Cary and John T. Rice were the first to announce themselves.

**BLUEJACKETS START**

[EXCLUSIVE DISPATCH]

SAN DIEGO, March 26.—A special train carrying 250 bluejackets left here tonight for San Francisco, where they will board the transport Chaumont bound for duty on various ships of the Asiatic Fleet. This is the first Far Eastern draft from the local naval training station. The eighty-six-piece band of the naval training station, and hundreds of citizens, gave the bluejackets a rousing farewell.

## *Aint It a Grand and Glorious Feeling* - - - - - - - - By BRIGGS

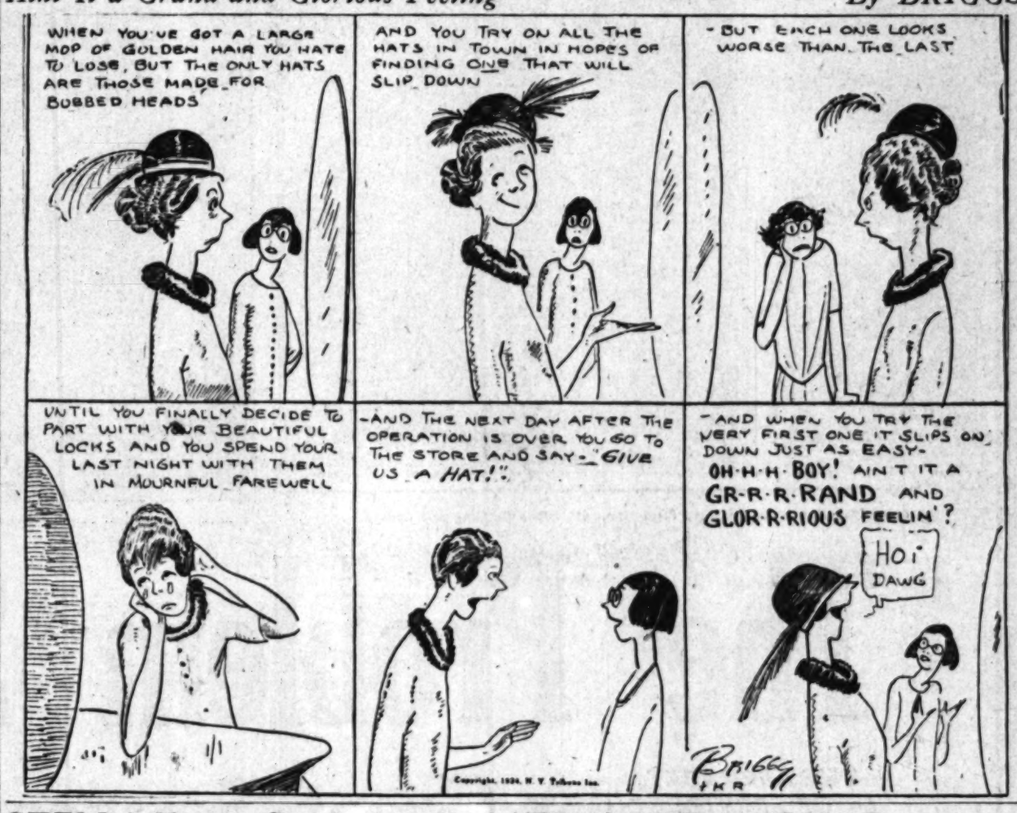


## STELLA IS HIDDEN IN DARKNESS

*Painting of Nude Woman Removed from Walls at Pasadena Exhibit*

By a "Times" Staff Correspondent

PASADENA, March 26.—Pasadena's free art exhibition at Carmelita Park was unusually crowded today. Hundreds of paintings were viewed but they were not the source of unseemly curiosity; at least those hanging on the walls were not.

Mrs. Bertha Calkin, who has charge of the exhibition was besieged with a chorus of whispers, "Where's Stella?"

The secret is out. "Stella," a beautifully painted nude woman and one of the paintings entered in the exhibition had been removed from the wall on opening day and placed in a dark closet. Tnd there "Sella" remains in spite of the curiosity of the art lovers.

## ONE CHARGE DROPPED

**Long Beach Doctor is Cleared of First Count in Case**

By a "Times" Staff Correspondent

LONG BEACH, March 26.—A dismissal of one of the charges of performing a criminal operation was moved today by Dept. Dist.-Atty. Glover in the case of Dr. E. M. Freeman, prominent Long Beach physician, and granted by Police Judge Helwig, who is conducting the preliminary hearing. The case was then adjourned to Friday, when hearing on another charge will continue. Today's hearing was behind closed doors, as it was said the complaining witnesses are women of prominence and it was desired to avoid notoriety for them.

## THEATER GUILD NOW SELECTING PLAY CAST

By a "Times" Staff Correspondent

SANTA MONICA, March 26.—Santa Monica Theater Guild, the community theater of the Bay District, is selecting a cast for "Anthony and Cleopatra," to be staged here early in May under direction of Robert Hutton. Eight persons tried out have been chosen for parts in the play. The next production will be "The Man From Home," April 3 and 4, it was announced this morning.

## WOMAN 104 GIVES BIRTHDAY PARTY

By a "Times" Staff Correspondent

PASADENA, March 26.—Mrs. Woodward Hakes of 98 North El Molino avenue today celebrated her one hundred and fourth birthday with a party at which sixty friends and relatives attended. Mrs. Hakes was born in Preston, Ct., March 26, 1820. She has been residing in this city with her son-in-law and daughter, Mr. and Mrs. M. C. Treat, for thirty years.

**PLAYERS' CLUB FORMED**

[LOCAL CORRESPONDENCE]

ANAHEIM, March 26. — The Anaheim Players' Club, to promote private theatricals, was organized here yesterday with Miss Elixe Jessurun as president. E. V. Brown of New York, who recently came to this Coast after directing casts in several eastern companies, was obtained as director for the new club.

**LOSES HIS FURNITURE**

[EXCLUSIVE DISPATCH]

DOUGLAS (Ariz.) March 26.—D. C. Sargent, a customs service employee recently bought a furnished home in this city. A few days later he found that the house had been stripped of its contents. Neighbors told of seeing two women and a man load the furniture on a truck and carry it away. No arrests have been made.

## *Site Is Acquired for High School at Lankershim*

[LOCAL CORRESPONDENCE]

LANKERSHIM, March 26.—The fifteen-acre ranch of Oscar Nobles at the corner of Lankershim Boulevard and Sixth street has been acquired by the Los Angeles Board of Education on an option. The completion of the purchase is dependent upon the vote of the electors at the forthcoming school bond election.

The property is desired as a site for the proposed Lankershim High School. It is stated that the price to be paid for the property is $45,000.

Lankershim has long felt the need of higher educational facilities. Better school facilities were strong inducements in favor of the Lankershim annexation to Los Angeles.

## BANK ROBBERY SCARE

**Sheriff's Force is Roused by False Alarm at Lankershim**

[LOCAL CORRESPONDENCE]

LANKERSHIM, March 26.—At 2 o'clock this morning a Lankershim citizen saw what he believed to be two men engaged in the act of robbing a bank. One man and an automobile nearby seemed to serve as lookout. This information was sent by telephone to the sheriff's office.

Soon thereafter automobiles loaded with officers and sawed-off shot guns raced over the roads that run into Lankershim. San Fernando, Burbank, Van Nuys, Hollywood and Los Angeles sent delegations. But no bank robbery could be discovered.

The excitement resulted from the fact that two citizens had happened to drop into the postoffice, which now occupies the room that in other days housed a bank. The excited man who gave the alarm evidently did not know that the bank had changed its location. The lookout for the bandits proved to be police officers standing by the police car parked at the postoffice corner.

## AUTOIST WHO HURT YOUTH IS SOUGHT

By a "Times" Staff Correspondent

PASADENA, March 26.—Pasadena police today are searching for an unidentified motorist who last night knocked down and seriously injured Leonard Snyder, 193 South Allen avenue. The driver of the car took the boy to the Pasadena Hospital and then disappeared, it was disclosed. Young Snyder, who is suffering from a fractured collar bone and severe cuts, was hurled to the pavement from his motorcycle at the intersection of Fair Oaks avenue and Bellfontaine street.

## JAPANESE HIT BY STAGE AND KILLED

[LOCAL CORRESPONDENCE]

ROSCOE, March 26.—Shakajiro Okayama, a Japanese gardener was struck and killed by a stage of the Original Automobile Stage line. The Japanese, who resided alone on the George Nakagana place, was riding a bicycle on the boulevard. He and the stage were headed for Burbank, and as it attempted to pass him on the highway the Japanese is said to have turned into the path of the automobile.

**NEW CHICKEN HOUSES**

[LOCAL CORRESPONDENCE]

VAN NUYS, March 26.—In the San Fernando Valley annex during the week a total of $77,470 was represented in the eighty-two building permits issued. The Van Nuys zone is credited with twenty-one of these, six being for dwellings. The success and expansion of the poultry industry is reflected in seven permits for new chicken houses. The total for the Van Nuys permits was $21,676.

## TRUSTEES MAY GAIN PAY RAISE

*Inglewood City Salaries Up at Election; Contest for Offices*

[LOCAL CORRESPONDENCE]

INGLEWOOD, March 26.—City Trustees of Inglewood are going to have an advance in salary if the provision for the increase passes at the municipal election of April 14. The board has been getting $5 a meeting and the voters will be asked to grant an increase up to $50 a month. The ballot will also call for a bond election on $30,000 for a fire station in the Fairview Heights section and $5000 for a new City Jail.

Filing of petitions will close at noon today. There will appear the names of Mayor S. H. Spafford and City Trustee J. W. Glasgow for re-election; George E. Longan, head of the Inglewood City Planning Commission, and O. H. Matthews, prominent American Legion man, also running for the trusteeship. The contest for trustee is expected to be one of the most spirited in some years.

Otto H. Duelke for City Clerk and Frank Friend for City Treasurer have filed their papers and will have no opposition.

## FRIDAY ELECTION DAY IN SCHOOL DISTRICTS

[LOCAL CORRESPONDENCE]

HUNTINGTON PARK, March 26.—Friday is election day in the two school districts of this territory, the Huntington Park Union High School district and the Huntington Park Grammar School district. The terms of Mortimer Pearson, of this city, and P. J. Durbin of Vernon expire. Mr. Pearson will be a candidate for re-election, while Mr. Durbin will not make the race on account of business interests. Mrs. Emilie Scheider has announced that she will be a candidate. The term of Mrs. O. W. Leonard, on the grammar school board expires and she will again be a candidate for re-election.

## DRUM CORPS TO BE FORMED BY EAGLES

[EXCLUSIVE DISPATCH]

BAKERSFIELD, March 26.—One of the latest moves to be sponsored in Kern county is the formation of the Eagles' drum corps. Kern county has several good bands, but this is the first drum corps organized here. To aid in equipping the corps with uniforms, L. R. Buchanan and M. Shepherdson of Taft have generously decided to offer all proceeds of their opening boxing smoker in Bakersfield next Friday night to the Eagles' lodge here to be used for this purpose.

## RELIGIOUS EDUCATOR IS OPERATED UPON

[LOCAL CORRESPONDENCE]

WALNUT PARK, March 26.—Rev. Hugh Gibson, formerly pastor of the First Methodist Episcopal Church in Huntington Park, but who is now secretary of the Council of Religious Education of the church, underwent one of the latest in surgical operations in Huntington Park, having his tonsils removed by bloodless surgery. The operation was performed by Dr. Clinton D. Hubbard of Huntington Park.

**WOMAN ONLY CANDIDATE**

[LOCAL CORRESPONDENCE]

SOUTH PASADENA, March 26. Mrs. Louis R. Ball, 1204 Pine street, will be the only candidate in the high school trustee election here Friday. Polls for the election, at the El Centro, Lincoln Park and Marengo schools, will be open from 8 a.m. to 8 p.m.

## *Long Pursuit Ended, Glad to Pay His Fine*

[LOCAL CORRESPONDENCE]

ALHAMBRA, March 26.—After evading local officers for the past nine months Carl T. King of Los Angeles was taken into custody by Captain of Police Shull and was this morning fined $200 by Police Judge Farrell. King was given a ticket last July for speeding, Shull, then a motorcycle officer, apprehending the man on the Valley Boulevard. King failed to appear in court, and the police have since been devoting some of their spare moments to an effort to find him.

During their search for the man the Alhambra police have made twenty-five trips to Los Angeles, two to Fuente, two to Fillmore, one to Santa Fe Springs and one to Pomona, on several occasions just missing finding their man. Monday night Capt. Shull found King at home at 322 Rampart Boulevard, Los Angeles, and he was escorted to the local jail.

The judge today fined King $200 for speeding and $100 for failure to appear in court, with an alternative of ninety days in the County Jail. The fine was forthcoming. King told the police today that his attempts to keep out of their way since he was first arrested had cost him a tidy sum. He was always, he said, just one short jump ahead of the officers, and was continually afraid to take time to attend to his business or to get any joy out of life. He heaved a sigh of relief when he paid his fine and the case was over.

## BAY DISTRICT PLANS ANOTHER BOULEVARD

By a "Times" Staff Correspondent

SANTA MONICA, March 26.—Another large boulevard project for the Bay District is probable following a conference yesterday between the Mayor of this city and Mayor Gerety of Venice, at which time it was proposed to work for the extension of Eighth street south through the beach district to Redondo. As part of the project an effort will be made to change the name of Eighth street in this city to Lincoln Boulevard. This was attempted last year but the Council refused action in the matter. It was learned that the Chamber of Commerce will be asked to work for the extension of the boulevard and the State Highway Commission will be asked to take over the project as one of the State's systems of boulevards.

## REDLANDS TAILOR SHOP PLUNDERED

[EXCLUSIVE DISPATCH]

REDLANDS, March 26. — The tailoring establishment of O. H. Andresen on Orange street, was entered by thieves some time early this morning and fifty suits of clothes, valued at $3000 were stolen. The theft was discovered by night officers who found clothes that had been dropped by the thieves in their hurry in the alley in the rear of the shop. It is thought that the thieves had an automobile in the alley and piled the suits into it. They broke open the back door of the tailor shop. Two men were arrested a short time later on suspicion of being implicated, but both deny that they had anything to do with the robbery.

**FUNERAL OF DR. MARSH**

By a "Times" Staff Correspondent

LONG BEACH, March 26.—Funeral services for Dr. Ella Whipple Marsh, will be conducted tomorrow at the chapel of Patterson & McQuilkin with burial at Sunnyside Cemetery. Dr. Marsh was an osteopathic physician and lived in Long Beach thirty-six years. She died at a local hospital Sunday.

Entertain. Silver Peak Guest ranch, Walnut, Cal. Pomona Sub. 5. —[Advertisement.

## HOT BATTLE IN ELECTION IS FORECAST

*Fifteen Candidates File Nominating Petitions With Anaheim Clerk*

[LOCAL CORRESPONDENCE]

ANAHEIM, March 26.—With a greater number of candidates in the field than in any previous election in the history of Anaheim, the nomination petitions closed here yesterday afternoon for the city election on April 14, which promises to be one of the hottest election battles on record here.

An eleventh-hour rush found nine candidates for the Council posts, five for the full term and four for the short term; five candidates for the office of City Treasurer, and Edward B. Merritt, City Clerk of Anaheim for the past twenty-four years, running a lone race for re-election.

Little activity in the coming election was noted until a few hours before the final petitions could be filed, when most of the papers, signed by the leading business men of the city, were filed with the City Clerk. Only one woman, Mrs. Eva H. Boyd, is seeking office, that of City Treasurer.

Albert H. Pape, William Stark, E. H. Metcalf, Emory E. Knipe and John H. Cook for full term, and A. A. Slaback, Howard E. Gates, Dean W. Hasson and J. E. Schumacher for short term, are seeking City Council posts. Eva H. Boyd, Charles A. Boege, Adolph G. Tuma, Herbert A. Oelke and J. L. Adkins are candidates for City Treasurer.

## REALTY STUDENTS ARE ENTERTAINED

[LOCAL CORRESPONDENCE]

ANAHEIM, March 26. — One hundred realty men and their guests from all sections of Orange county were guests at the Anaheim Realty Board last night at "commencement exercises" for the seventy-one "students" enrolled in the University of California realtors' course, which has been in session for all county real estate men during the last sixteen weeks. W. L. Brent, president of the Los Angeles Realty Board; Prof. A. Stonear of the University of California, and Secretary J. Wallace of the Orange county realtors, were speakers. Prof. Stonear declared that the efforts of the university to aid the realtors was attracting attention throughout the United Sates.

## POLICE TO SUBMIT TO BLOOD TESTS

By a "Times" Staff Correspondent

SAWTELLE, March 26.—Members of the divison police will have blood tests taken so they may be able to offer themselves in case transfusion becomes necessary for injured fellow-officers. Charts and records will be placed on file so that in case of an emergency physicians will be able to select a man whose blood is suitable for transfusion. It was pointed out that recently in Los Angeles where blood transfusion was necessary to save the life of a member of the force thirteen men were examined before one was selected. It is for prevention of a repetition of such cases that the tests have been ordered.

Glen Ivy Hot Springs, pleasure health resort. Fine table. Times Inf. —[Advertisement.

## "TIMES" CORRESPONDENTS AND AGENTS

For the convenience of Times patrons in the towns of the Southwest other than Los Angeles the Times news and business representatives in those towns with their addresses and telephone numbers, also agents will receive subscriptions and advertising.

| City | Name | Address |
|---|---|---|
| Alhambra | Correspondent C. I. Ward<br>Agent R. J. Carter | 22 South Garfield<br>421 W. Main St. |
| Anaheim | Correspondent Nell Hopkins<br>Agent J. F. Sickelmore | The Bulletin<br>120 S. Los Angeles St. |
| Bakersfield | Correspondent Rose C. Miller<br>Agent John C. Marvin | The Californian<br>2214 Eye St. |
| Burbank | Correspondent C. R. Irvine<br>Agent E. E. Harding | 2120 N. Buena Vista<br>116 E. Palm |
| Compton | Correspondent W. E. Mellinger<br>Agent D. H. Lovelace | Chamber of Commerce<br>7214 Wilmington |
| Eagle Rock | Correspondent Mrs. Burdine Palmer<br>Agent F. L. Carter | 2241 Le Jeune Road<br>2001 Eagle Rock Blvd. |
| El Centro | Correspondent Don C. Bitler<br>Agent A. C. Turner | 473 Main St. |
| El Monte | Correspondent Frank M. Colville<br>Agent Mrs. G. C. Brown | Chamber of Commerce<br>R. Route 2 |
| Fullerton | Correspondent Edgar Johnson<br>Agent A. R. Luxton | The Tribune<br>124 E. Amerige |
| Glendale | Correspondent T. M. Furst<br>Agent Edward Duck | The Press<br>124 E. Broadway |
| Huntington Pk. | Correspondent C. A. Sutton<br>Agent Alta Sanders | The Signal<br>211 E. Pacific |
| Inglewood | Correspondent R. E. Laurence<br>Sub-Agent C. W. Faulkner | The Inglewood Daily News<br>1330 N. Market |
| Lamanda Park (Pasadena) | Correspondent C. B. Irvine<br>Agent Arthur Peterborn | 2120 Pasadena Ave.<br>Box 1 |
| Long Beach | Correspondent Ray H. Downing<br>Agent C. F. Davis | The Press-Telegram<br>240 E. Ocean Ave. |
| Monrovia | Correspondent Mrs. Don Walters<br>Agent (See Santa Monica) | 602 S. Myrtle |
| Ocean Park | Correspondent N. E. McIntyre<br>Agent L. J. Franklin | 2041 Ocean Park Blvd. |
| Ontario | Correspondent G. E. Dougherty<br>Agent R. S. Arguello | 113 East C St. |
| Orange | Correspondent E. F. Caldwell<br>Agent Jack Miller | The Daily News<br>214 S. Glassell |
| Oxnard | Correspondent L. H. Buell<br>Agent Mrs. Fred Haver | The Courier<br>136 S. B St. |
| Palms and Culver City | Agent Max Cabell | 7233 Sepulveda |
| Pasadena | Agent L. B. Anderson | Star-News Building<br>37 S. Raymond |
| Phoenix, Ariz. | Correspondent J. H. McClintock<br>Agent G. F. Ellingbower | The Republican<br>17 E. Fillmore |
| Pomona | Correspondent H. O. Schwickerath<br>Agent H. O. Schwickerath | The Progress<br>241 E. Second |
| Redlands | Correspondent Cecil E. Arthur<br>Agent E. P. Andrews | The Facts<br>124 E. Citrus |
| Redondo | Correspondent Clyde Allen<br>Agent John C. Reech | The Breeze<br>213 S. Pacific |
| Riverside | Correspondent J. R. Gabbert<br>Agent H. F. Waters | The Press<br>3580 Seventh |
| San Bernardino | Correspondent Earle C. Bolo<br>Agent E. K. Westover | The Sun<br>114 W. Third |
| San Diego | Correspondent T. G. Armstrong<br>Agent B. I. Tully | The Union<br>1130 Third |
| San Fernando | Correspondent C. R. Irvine<br>Agent Mrs. M. A. Lopez | The Sun<br>Box 1 |
| San Pedro | Correspondent Wade Drake and Wayne B. Cox<br>Agent B. H. Dietrich | The News<br>116 W. 6th |
| Santa Ana | Correspondent Wilfred C. Bruce<br>Agent P. C. Wadsworth | The Register<br>120 W. 4th |
| Santa Barbara | Correspondent Marshall Bellows<br>Agent Ira B. Peter | The News-Press<br>832 State |
| Santa Monica | Correspondent La Verne Cummings<br>Sub-Agent Craig & Shoemaker | The Outlook<br>1437 Second |
| Sawtelle | Correspondent (See Venice)<br>Agent Lloyd C. Halsey | |
| Sierra Madre | Correspondent Max Cabell<br>Agent Frank Spence | 2241 Le Jeune Road<br>Box 1 |
| So. Pasadena | Agent Dr. C. H. Walker | 1013 Mission |
| Upland | Correspondent Howard W. Hayes | |
| Van Nuys | Correspondent (See Ontario)<br>Agent E. P. Fuller | |
| Venice | Correspondent C. R. Irvine<br>Agent R. H. Dunn | 2120 N. Buena Vista<br>Box 1 |
| Ventura | Correspondent (See Santa Monica)<br>Agent (See Ocean Park) | |
| Whittier | Correspondent Lee A. Smith<br>Agent C. B. Turman | Free Press<br>Box 1 |
| | Correspondent Harry Bowman<br>Agent F. W. Jumpson | 2241 Le Jeune Road<br>Box 1 |

## WOMAN [illegible] BENE[illegible]

*Amazed Spec[illegible] Forgotte[illegible]*

*Sound of V[illegible] in P[illegible]*

*Pasadena Tea R[illegible] D[illegible]*

By a "Times" [illegible]

PASADENA, [illegible] Flemming Carne[illegible] cian, noted the [illegible] marvelous work [illegible] and hearing and [illegible] Pasadena, was [illegible] this morning [illegible] rushed into a [illegible] where he was [illegible] arms about him [illegible]

When his bewi[illegible] sided the doctor [illegible] woman the mo[illegible] display of feelin[illegible] that he had rem[illegible] twenty-five years [illegible] she told him, [illegible] ever heard and [illegible] it. While passing [illegible] day she heard his [illegible] diately recognized [illegible] her benefactor, she [illegible]

## *Santa Mo[illegible] Again to Pleasu[illegible]*

By a "Times" [illegible]

SANTA MONI[illegible]

The first step [illegible] amusement center [illegible] built on the Sa[illegible] be the opening [illegible] Whirlwind Dip[illegible] other pleasure [illegible] sions which have [illegible] struction for [illegible]

In earlier [illegible] was known as [illegible] ground but the [illegible] was moved to [illegible] city became [illegible] without the [illegible] and the noise of [illegible] some. The public [illegible] that the Amusement [illegible] vived.

Those interested [illegible] ter are Dr. E. W[illegible] cos, C. D. Terry, [illegible] Arthur Loeb.

Saturday will be [illegible] dren's day, and [illegible] have an opportunity [illegible] none free of charge [illegible] nounced.

Thousands of [illegible] watched the progress [illegible] new piers, and the [illegible] of the once popular [illegible] center.

## HOME GARDEN[illegible] HAS POSTA[illegible]

[LOCAL [illegible]

HOME GARDEN[illegible]

This community [illegible] office, known as [illegible] It has been [illegible] Parks establishe[illegible] Boulevard. Eight [illegible] installed in the [illegible] station through [illegible] will be sent [illegible] from the Times [illegible] Ray Moeller, clerk [illegible] South Gate office [illegible] ger for the office [illegible] time he receives [illegible] mail to the [illegible] fice from the [illegible]

# Looking Through The Lens At Bits Of Life.

Ad Furnishes Food for Thought—Manual Arts boys' class in nutrition and dietetics receiving their daily lesson from Chef Mathieu Galtarit at Biltmore. City's only class of its kind. (Keystone photo.)

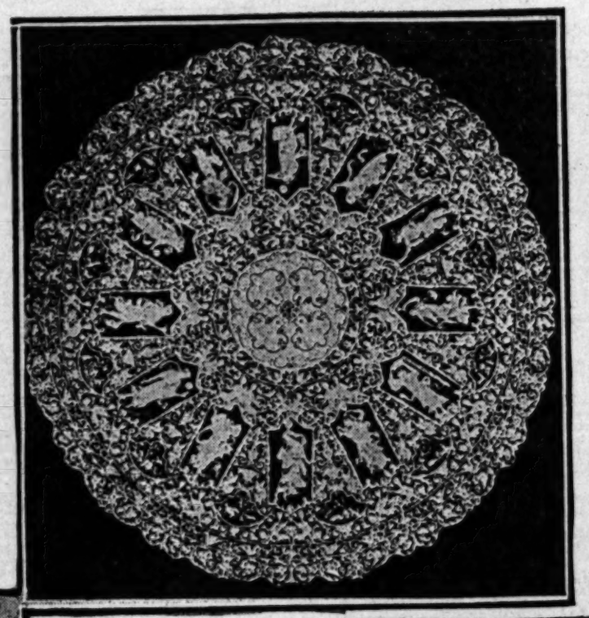

Lace Masterpiece Exhibited Here—Rose point table cloth worth $6000 on view at Taylor Curtis studio here. Design taken from "The Twelve Hours," Raphael's famous painting in cupola of Vatican.

The Campus May be Damp—But not the students' desire for knowledge. Rain study made at U.S.C. yesterday. (Don Gillum Photo.)

Will Tell the Judge Today—Why she fractured the speed limit Tuesday on Santa Monica Boulevard. Miss Ruth Roland, real estate operator and film star.

Figurine by Local Sculptor — "Aspiration," six inches high, one of 180 figures in David Edstrom's "Man Triumphant," which will be 150 feet high.

Navy Chief's Niece Honored — Miss Susan Shedd, named general orphanage director of Persia. She's niece of Curtis D. Wilbur, new Secretary of the Navy. (P. & A. photo.)

Wife Benches Diamond Star—Mrs. Peter J. Schneider obtained divorce here yesterday from Vernon's outfielder, charging that he drank and neglected her. (Times Photo.)

Princes and Laborite Together—Aristocracy and democracy on even footing at British rugby match. The Prince of Wales, Premier MacDonald and the Duke of York. (P. & A. photo.)

All Kinds of Elephants—Star troupe of Ringling Brothers circus preparing to leave winter quarters at Bridgeport, Ct., for season's initial appearance. (P. & A. Photo.)

Sailors Capture Finny Monster—Sawfish weighing 800 pounds caught by Joseph Flowers and Harry Rudolph, gobs attached to Naval station at Key West, Fla. (P. & A. photo.)

Questioned at Inquiry—Former chairman of Republican National Committee and present film czar as he appeared at Senate oil quiz. (P. & A. photo.)



the Tops of Trees—Tullin Thams in leap of 176 feet near Christiania which broke world record he made at Chamonix. (P. & A. Photo.)

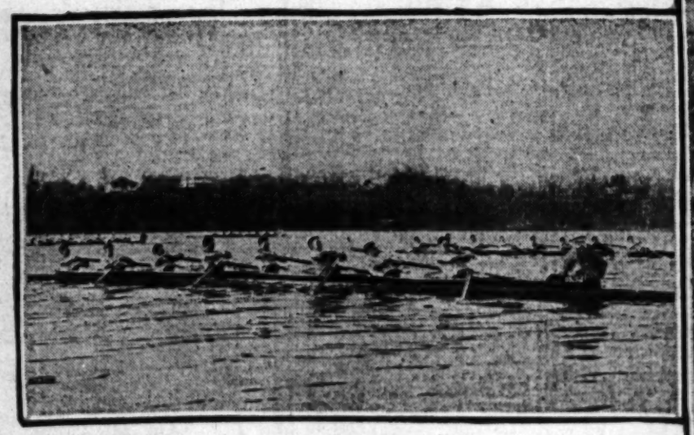

Navy Takes to Water—Annapolis varsity crew in their first workout. (P. & A. Photo.)

Shinny on Your Own Side—Irish vs. Welch in game of International Women's Hockey Tournament at Merton, England. (P. & A. Photo.)

Orphan Pony Bottle Fed—Tiny Shetland colt at Astley farm in England receiving maternal attachment. (Wide World photo.)

**Los Angeles Investment Co. Stock.**

Apparently combines the stability of conservatively valued real estate with the speculative attractions of oil possibilities.

*We shall be glad to discuss this issue with investors and to execute buying or selling orders.*

**Howard G. Rath Company**
Established 1910
INVESTMENT SECURITIES
Members L. A. Stock Exchange
512 Pacific Mutual Bldg. Los Angeles
Telephone 870-448

**Wilshire Garage Corpn. 1st Mtg. 7's—**

*A 40% Loan on a Business in Urgent Demand, Yet Secure from Competition.*

Price: 100 and Interest

**Banks, Huntley & Co.**
MEMBERS LOS ANGELES STOCK EXCHANGE
1212 STOCK EXCHANGE BLDG.
PHONE— METROPOLITAN 4300

**The John M. C. Marble Co.**
Metro. 1535 Telephones Main 8293
Capital paid in $500,000.00.
OLDEST HOUSE IN SOUTHERN CALIFORNIA DEALING IN REAL ESTATE FIRST MORTGAGES EXCLUSIVELY.
OUR INDIVIDUAL COUPON MORTGAGES ARE THE BEST IN CALIFORNIA INVESTMENTS.
25 Years in the Main Corridor of H. W. Hellman Bldg.,
Corner Fourth and Spring Streets, Los Angeles.

**7% and 8% Coupon Mortgages**
All loans are on improved city property, and are 40% or less of a
Savings Bank appraiser's valuation.
Phone or write for our latest list. It will be a pleasure to answer your inquiry.
**Commercial Mortgage Company**
Pac. Mutual Bldg.
Mod. 3700. 824-826.

**A. M. Clifford**
Investment Counselor and Financial Analyst
Advises with Clients from a disinterested position, upon all matters pertaining to Bond or Stock Investments.
*"No Securities to Sell"*
Stock Exchange Building Los Angeles

**7½% CELITE CO., Cum. Pfd. Stock**
They number among their customers the largest manufacturing companies in the United States.
**Stevens, Page & Sterling**
610 Van Nuys Bldg.
Phone 877-861

**J. J. Doran Co., Brokers**
205-6 Citizens National Bank Bldg.
571-205.
500 Yosemi ..... Wanted
10 Henderson Petr. Units ..... Wanted
500 Calmar Oil & Ref. ..... Wanted
1000 Commonwealth Homebuilders Wanted
10 Elliott Echonics ..... Wanted
FOR SALE
2000 Western Chemicals ..... $ .30
10 Angeles Nouveleux ..... 2.00
17 Julian Petr. Units ..... 35.00
1000 Prudential Petr. ..... Bid
500 Arizona Yosemi ..... .30
10 Dabb Steam Cises "A" .... 6.00
J. J. DORAN CO.
MEMBER L. A. STOCK EXCHANGE
Established 1898.

FOR SALE SUBJECT
WESTERN CHEMICALS
1000 Shares @ 21c
SOUTHERN ARIZONA POWER BONDS
5-1000 @ $66.00
20 Dabb ..... $ 7.50
10 Durant 2 6-10 ..... 3.75
11 Durant Pref. ..... 24.00
5 Multnomah Com. ..... 15.00
200 Western Auto Supply Pfd. ..... 5.00
250 Monolith Pfd. ..... 7.25
20 Monolith Com. ..... 10.50
25 Julian Petr. ..... 36.00
25 Imperial Cotton Mills ..... 42.50
WANTED
STRAUSS BONDS ALL ISSUES
**BOB FEINSTEIN & CO.**
701 Lane Mortgage Bldg.
822878 Metro. 5419 881602


# Business; Financial; Markets; Investment

## BIG EQUIPMENT ORDER

*Pacific Electric Spends Millions to Keep Pace With Development; Trade Talk; Business News*

What will represent the largest freight equipment order ever placed in the history of the Pacific Electric Railway, the extent of which purchase reflects its faith in the continued growth and prosperity of Southern California, was announced yesterday by D. W. Pontius, vice-president and general manager.

The order placed covers the purchase of 1350 additional freight cars and involves an expenditure of approximately $3,000,000. The cars are divided into three classes most needed to meet present and future industrial requirements, 600 being fifty-ton drop-bottom gondolas for handling rock and gravel; 600 fifty-ton box cars and 150 flats for handling general merchandise. Unusually favorable delivery dates were arranged for this equipment, the order specifying delivery at the rate of 150 cars average per week and the first shipment will be received early the coming month.

Last year the Pacific Electric contracted for a total of 650 assorted freight cars, the final delivery on this equipment having just about been completed. To further augment facilities for its continually growing freight business the Pacific Electric shops at Torrance are completing the seventh of eight 820-horsepower, sixty-two-ton freight locomotives, the cost of which aggregates $360,000. When complete delivery of present equipment order is made the Pacific Electric will have a total of more than 3200 freight cars and fifty-three electric locomotives engaged in its freight service.

"During the past year the industrial growth and demand for freight transportation facilities in Southern California have been phenomenal," said Mr. Pontius, "and the large order for freight equipment now being placed is in substance an expression of the management's belief and faith in the continued industrial expansion of this district. The combined expenditure for freight equipment alone during the past year by the Pacific Electric aggregates approximately $4,950,000. When delivery is completed on this equipment we will be in an excellent condition to meet both the present and growing needs of local industries."

Mr. Pontius stated that word is expected daily to the effect that delivery has been started on fifty local and fifty all-steel interurban cars, order for which was placed last year. The local cars are scheduled for service on the Hollywood lines of the Pacific Electric and the interurbans to augment equipment requirements on several of the company's interurban service lines.

### SKELLY OIL COMPANY

After all charges except depletion and depreciation, the net earnings of the Skelly Oil Company, a New York Stock Exchange security, for the year ended December 31, 1923, were $7,183,215.83, the equivalent to $8.72 on the 823,163.6 shares of $25 each outstanding at the close of the year. The net income contrasts with $5,757,615.73 in 1922 and $3,347,743.05 in 1921.

From its net income in 1923 the company, according to the annual statement submitted by President W. G. Skelly to the stockholders, set aside for depletion and depreciation reserves an allowance of $6,059,482.74. In the four and one-quarter years from its organization to the end of 1923 the company has built up reserves for depletion and depreciation in the net amount of $8,854,240.93, which is applicable against cost of properties.

Reviewing the 1923 petroleum year, President Skelly asserts that the primary cause of the unfavorable conditions which obtained during the greater part of the year was overproduction of crude oil, the production in tremendous and unprecedented volume that broke temporarily the balance between supply and demand, notwithstanding the fact that consumption, as the Geological Survey has shown, increased 20 per cent for the year, or from 592,000,000 barrels in 1922 to 711,000,000 barrels in 1923.

"The year 1924 opens," Mr. Skelly states, "with a distinct change in general conditions in the petroleum industry. Production, which for so long had continued to increase, has been sharply checked and consumption apparently will soon be greater than the new supply, so that it will be necessary to draw upon stocks. The peak of production in the United States may have been reached in 1923, and concern with regard to the condition of oversupply may before long give way to anxiety as to a source of petroleum adequate to meet the ever-growing demands."

The Skelly Oil Company operates principally in the Midcontinent fields in the States of Arkansas, Illinois, Kansas, Louisiana, Oklahoma and Texas.

### IMPRESSIVE RECORD

Today is an important date in the history of Los Angeles Gas and Electric Corporation, marking the end of the thirtieth year of the corporation's unbroken dividend record. A fact which makes such a record impressive is that this thirty-year period includes the financial panic of 1907-08, when business concerns were either forced to go out of business or to pass their dividends.

During the past fifteen years the number of gas and electric meters on the corporation's lines have increased by over 262,000; and the gross earnings in the same period have jumped from $2,912,387 to $12,717,442. An indication, besides the long record of uninterrupted dividend payments, of the wide margin of safety in the corporation's securities, is the fact that the earnings of the corporation, for the year ending December 31, 1923, applicable to dividends, were nearly six times the year's dividend requirements on the preferred stock outstanding.

### OIL BONDS CALLED

The United Oil Company's $1,500,000 7 per cent bonds, which were offered to the stockholders and public yesterday were called for the first time on the Los Angeles Stock Exchange, and sold at par and accrued interest.

Last year the United Oil Company bought the Richfield Oil Company, which is a refining and marketing company solely, operating from Fresno to the Mexican boundary in California, and took control and management on August 1, since which time a program has been outlined for the combined companies, and this financing was undertaken partly to take care of this operation. The company is building a refinery, with 15,000-barrel daily capacity, at Hynes, Los Angeles county, with pipe lines running to their wells in the Signal Hill field, which is expected to be in operation not later than June 1.

### PHONOGRAPH STOCK

The newly organized National Phonograph and Motor Company, with an authorized capital stock of 500,000 shares with a par value of $1, will offer a $100,000 common stock issue, according to announcement by Harry J. Keeley, president of the organization.

The company plans the construction of the first unit of a plant at Baldwin Park. The estimated cost of the first unit is $80,000, and additional units will be added as the demand grows for the project. More than 250 men will be employed at the factory.

The company will manufacture a small phonograph motor, a feature of which according to officials, is that the machine will run for one hour and forty-five minutes without rewinding.

In addition to Mr. Keeley, other officers of the company are: George A. Long, vice-president; Charles H. Wild, secretary; M. R. Reynolds and Harry Buckhorn, directors.

### DIVIDEND PAYMENT

Increase of the dividend rate on the stock of the Transport Oil Company from 12 to 18 per cent has been authorized by the directors of the company. The new rate, according to the announcement yesterday, is 4½ cents per share on a par value of $1, payable April 15 to stock of record the 31st inst.

### POWER BONDS

The First Securities Company of Los Angeles, and the Anglo London Paris Company of San Francisco, are offering an issue of $1,150,000 first (closed) mortgage 6 per cent serial bonds of The Yuba River Power Company. The bonds are due serially 1924 to 1948, inclusive, and are priced as follows: 1924 maturity to yield 6.00 per cent; 1925 maturity to yield 6.25 per cent; and all other maturities to yield 6.50 per cent.

The Yuba River Power Company, a California corporation, was organized in 1896 to develop valuable water rights along the Yuba River and its tributaries in Northern California. The present development a hydroelectric power plant and full equipment, already completed and now in operation by the Pacific Gas and Electric Company, is located on the North Yuba River, having an installed capacity of 6500 k.w.

This hydroelectric property is leased to and is now being operated by the Pacific Gas and Electric Company through a lease agreement which extends beyond the life of the bonds. Under this lease, the Pacific Gas and Electric Company is required to pay the trustee the specific amount of $92,000 annually, in semiannual installments in advance, throughout the life of the lease. These payments are more than sufficient to provide the interest on these bonds and to pay the installments of the principal as they mature.

### PERSONAL MENTION

George L. Browning, president of the Seaboard National Bank, now organizing, announces the appointment of S. G. Davis as manager of the business extension department. Mr. Davis is from Dallas, Tex., where in 1906 he organized a wholesale hat business. After selling this business in 1916, he became president of the Dallas Automobile Trades Association, and was a director in the American Exchange National Bank of Dallas, the largest bank in Texas.

## PRODUCE MARKET IN SAN FRANCISCO

[BY A. P. NIGHT WIRE]

SAN FRANCISCO, March 26.—Dealers generally report an advance in their prices on oranges, and fancy large sizes are now bringing 5.25 per box. There was no change in the price of southern strawberries, but local stock was offered at 1.25@1.50 per drawer. The local berries are not real ripe, and are slightly soiled as a result of recent rains.

Oranges, navels, fancy, large, 2.50@6.25; small-ish, 2.75@2.25; choice, 2.25@4.75.
Strawberries, local, 1.25@1.50 per drawer.
Receipts of asparagus were light, amounting to 900 boxes, and prices generally ranged 50 higher. Supplies of peas were limited because of wet weather and local bay peas sold from 15@17c per pound. Rhubarb was in light demand at slightly lower prices. The potato market is holding firm, while an easier feeling is reported on onions.
Artichokes, 1.75@2.75 per large bag; 5.00@7.50 per crate.
Asparagus, field run, 7@10c; graded, 13@14c; green, 5@6c per pound.
Peas, Imperial, 10@12c per pound; San Luis Obispo, 13@15c; Bay, 15@17c.
Potatoes, Washington seeds, repacked, 2.40@2.60; new stock nominal.
Rhubarb, east bay, 1.50@2.25 per box.
Squash, summer, 1.25@3.50 per crate.
Receipts: Flour, 4542 quarter sacks. Wheat, 800 ctls. Corn, 15 ctls. Potatoes, 501 sacks. Onions, none. Hay, 31 tons. Hides, 85 no. Lemons and oranges, 2500 boxes. Live stock, none. Hay and grain unchanged.

### EASIER WOOL PRICES

[BY A. P. NIGHT WIRE]

BOSTON, March 26.—Prices were slightly easier for several lines in the wool market today. Asking prices were unchanged but it was possible to purchase some lots at a little lower figure than for several weeks. Brisbane opening sales yesterday showed the market there the highest of the season. Advances of around 5 per cent over the previous week in Sydney were also recorded.

## MARKET INDEX

The following index will be found convenient for quickly locating market information in this issue of The Times:


| | Page |
|---|---|
| Bond quotations | 15 |
| Bean markets | 14 |
| Building permits | 16 |
| Citrus fruits | 19 |
| California dried fruits | 19 |
| Cotton | 14 |
| Daily Trade Talk | 14 |
| Eggs, poultry (butter and eggs) | 16 |
| Foreign exchange (money) | 16 |
| Gasoline, oils | 18 |
| Grains | 18 |
| Hide market | 16 |
| Live stock | 19 |
| Metal market | 18 |
| Market reviews | 17 |
| Money, exchange | 16 |
| New York market letter | 19 |
| Produce, Los Angeles | 19 |
| Prorure, San Francisco | 14 |
| STOCKS— | |
| Boston copper | 16 |
| Chicago | 16 |
| New York | 17 |
| New York oils | 16 |
| New York (curb) | 17 |
| Stocks and bonds at San Francisco | 15 |
| Salt Lake | 16 |


## DAILY TRADE TALK

BY CHAPIN HALL

The heavy rainfall, general throughout Southern California, was a stimulating factor yesterday all through business and financial Los Angeles. It broke both a real and psychological tension which has had a deterrant effect in many lines. Optimism again ruled, and even the retailers whose sales were cut down as a result of the storm were all smiles in anticipation of the increased volume certain to result by reason of an improved undercurrent. It seemed likely that the stockyard quarantine and embargo laid down because of the fear of foot and mouth disease would be lifted today and business resumed on a normal basis by tomorrow.

The citrus districts were made happy by the rainfall and farmers and truck gardeners are preparing to begin deferred spring work with the cessation of the storm. Conditions generally are favorable, and encouraging reports are being received from the back country as well as from the suburban cities in the Metropolitan district.

The stock market has been heavy and uncertain for several days. Politics at home and abroad have something to do with conditions. The bears are active, but there are signs of early improvement. Merchandising profits rather than speculation will become the rule to a greater extent. The price trend is uncertain, and while some look for higher levels the business outlook is not being based upon such expectancy. In any event the situation appears to be healthy.

The automobile situation is a bit thick. There has admittedly been an overproduction based on immediate needs, but manufacturers allege that they are stocking the dealers for the purpose of avoiding the customary spring shortage. Some dealers are complaining that this is being overdone. These complaints are not so loud in Southern California where consumption continues on an even keel, as they are from the sections where the weather has much to do with turnover.

The current Financial Review says:

"The longer range outlook is still more favorable. Building operations are bound to increase in the Middle West increasing the present volume on the Atlantic and Pacific seaboards, wage levels will obviously hold and credits, we are informed, will be much easier.

"At Washington an actual reduction in Federal taxes may safely be expected before the second quarterly payment is due but bate of bonus legislation is doubtful.

"In Europe an attempt to settle the ipsase between Germany and France will call for considerable financing and should stimulate our export trade.

"This is a political year in this country, however, and erratic tendencies are inevitable, even in business. It will not be one of the old-fashion boom periods, but it should be an orderly and substantial one.

"We appear to be over-sold on pessimism which is somewhat justified by the developments at Washington, but that we are more so than Europe proves that we have been intemperate in this respect.

## Trade Abroad Big Factor in Wool Market

[EXCLUSIVE DISPATCH]

BOSTON, March 26.—The foreign end of the wool business is a big factor on the Boston market. Negotiations are in progress for the shipment of one large lot to England, with the understanding that some of it is to go to Russia, and there is a slight price difference between the buyer and the seller. The advance in London this week may wipe out this difference and close the trade. Government reports now confirm the earlier reports of heavy reshipment of wool which was held here in bond. Some of the wool that has been exported from Boston is going to Germany and some of it to France. One Boston broker reports the sale of 500 bales of New Zealand cross-breds for export to England.

Local dealings were quieter than a week ago and the Boston houses have lessened operations in the West. But the mohair market is more active. There is a keen demand for mohair at rising prices. Stocks are short in this country, and the competition for it is keen abroad. Boston dealers have gone upon their bids at Bradford; they are buying mohair in Texas at 50 cents for the grown hair and 75 to 80 cents for the finer grades. The best combing is selling here at 80 to 85 cents, and the cardings for 70 to 80 cents.

A number of inquiries involving large sales of wool have been made on the Boston market this week, but the totals are not large. There are no notable changes in prices since last week. Quarter-blood wool is getting scarce and the manufacturers are turning to the finer grades.

## STANDARD OILS

[Furnished by A. A. Housman & Co., members all leading exchanges, 315 West Sixth street.]
NEW YORK, March 26.—Closing quotations:

| | Bid. | Ask. | | Bid. | Ask. |
|---|---|---|---|---|---|
| Ang.-Am. Oil | 16¾ | 17 | Ohio Oil | 69 | 69½ |
| Barne S. | 230 | 235 | Int. Pete. | 19 | 19¼ |
| Buckeye | 70 | 70½ | Penn. Mex. | 33 | 37 |
| Chesebrough Mfg. | 405 | 412 | Prairie Oil | 255½ | 256½ |
| Do. pfd. | 114½ | 115 | Prairie P. | 104 | 104½ |
| Continental | 46 | 47 | Solar Refg. | 185 | 200 |
| Crescent | 16½ | 17½ | S. Pipe | 93½ | 94 |
| Cum'land | 125½ | 127 | S. P. Oil | 155 | 157 |
| Eureka | 97½ | 98½ | S. Oil Ind. | 69½ | 69¾ |
| Galena Signal oil, com. | 33 | 36 | S. Oil Kan. | 41½ | 42 |
| Old pfd. | 108 | 114 | S. Oil Ky. | 109½ | 110 |
| New pfd. | 180 | 184 | S. Oil N. Y. | 42¼ | 42¾ |
| Hf. Pipe | 140 | 143 | S. Oil Okla. | 323 | 325 |
| Ind. Pipe | 92½ | 94 | Do. pfd. | 116 | 119 |
| Nat. Trac. | 23½ | 23¾ | Swan & F. | 35½ | 37 |
| N. Y. Trac. | 22½ | 23½ | Vacuum | 62¼ | 62¾ |
| N. Pipe | 100 | 100½ | Washington | 28 | 29 |
| | | | S. Oil Neb. | 236 | 237 |

## CRUDE RUBBER PRICES

[EXCLUSIVE DISPATCH]

NEW YORK, March 26.—Crude rubber prices were lower here today, the demand which was apparent during the first two days of the week seemed to have disappeared and ribbed smoked sheets declined to 21¾c, compared with 25¼c a month ago and 36c at this time last year.

## IRREGULAR TRADING IN COTTON FUTURES

[EXCLUSIVE DISPATCH]

NEW YORK, March 26.—Prices in cotton futures rallied today in strictly professional dealings, only to react at the close. From the outset traders were nervous over the news of the resignation of Premier Poincare and the sharp decline in the Liverpool market encouraged selling here which caused an initial decline of 10 to 25 points. The market, so thin that it easily was affected by small orders on either side, came back under moderate trade support and profit taking for short account, and the list soon showed a net gain of about 25 points from the preceding finals.

More and more professional opposition was encountered in midsession, but early in the afternoon the undertone was fairly steady, with prices little changed from the preceding close. Most of the recovery was lost in the last hour, however, under a renewal of professional selling and final prices were at or just above the day's lowest levels and 25 to 41 points net lower.

Spot cotton closed at 2705, 30 points net lower.

### Closing Prices

[Furnished by McDonnell & Co., 624 South Spring street.]

NEW YORK

| Option— | Open. | High. | Low. | Close. |
|---|---|---|---|---|
| January | 33.45 | 33.50 | 33.40 | 33.40 |
| May | 26.95 | 27.02 | 26.90 | 26.95@26.96 |
| July | 26.50 | 27.05 | 26.30 | 26.30@26.45 |
| October | 24.30 | 24.60 | 24.05 | 24.01@24.12 |
| December | 23.97 | 24.20 | 23.80 | 23.80 |

NEW ORLEANS

| Option— | Open. | High. | Low. | Close. |
|---|---|---|---|---|
| May | 27.60 | 27.82 | 27.05 | 27.22@27.26 |
| July | 26.35 | 27.00 | 26.26 | 26.35@26.38 |
| October | 23.75 | 24.00 | 23.62 | 23.62@23.69 |
| December | 23.52 | 23.82 | 23.43 | 23.45 |

### Cottonseed Oil

[EXCLUSIVE DISPATCH]

NEW YORK, March 26.—Closing prices for cottonseed oil, with comparisons:

| | March 26. | March 25. |
|---|---|---|
| March | 9.09@ 9.80 | 9.09@ 9.79 |
| April | 9.09@ 9.80 | 9.45@ 9.80 |
| May | 9.79@ 9.91 | 9.95@ 9.97 |
| June | 9.90@10.10 | 9.75@10.00 |
| July | 10.30@10.35 | 10.17@10.20 |
| August | 10.30@10.30 | 10.12@10.19 |
| September | 10.30@10.40 | 10.35 |
| October | 9.85@10.10 | 9.81@ 9.90 |
| Spot | 9.00@ 9.80 | 9.00@ 9.75 |

### REHEARING DENIED

[BY A. P. NIGHT WIRE]

SAN FRANCISCO, March 26.—The State Railroad Commission today denied a rehearing of its order of a year ago putting into effect a general cut in electric rates to consumers of the Pacific Gas and Electric Company and the Great Western Power Company.


**Call of Goodyear of Akron 8s of 1941**

The list of First Mortgage 8% Bonds of the Goodyear Tire & Rubber Company of Akron called for redemption on May 1st at 120 and accrued interest is on file at our office.

We shall be glad to advise you whether or not your bonds are called upon receipt of your

*Name* .....
*Address* .....
*Bond Nos.* .....

**PEIRCE, FAIR & CO.**
639 South Spring Street • LOS ANGELES • Tel. Metropolitan 2886
612 Central Bldg • PASADENA • Tel. Fair Oaks 61
SAN FRANCISCO • SAN DIEGO • SACRAMENTO
NEW YORK • CHICAGO • STOCKTON • FRESNO • SAN JOSE • OAKLAND
PORTLAND • SEATTLE • SPOKANE • EUREKA

**Opportunities in High-Grade Bonds**

**Public Utility Bonds**

| | Coupon | Maturity | Price |
|---|---|---|---|
| East Bay Water Co. | 6 | 1944 | 99.50 |
| Fresno City Water Co. | 6 | 1959 | 100.00 |
| Southern California Edison Co. | 6 | 1943 | 99.00 |
| San Joaquin Light & Power Corp. | 6 | 1952 | 99.00 |
| Southern California Gas Co. | 5½ | 1952 | 92.50 |
| Illinois Power & Light Corp. | 6 | 1953 | 99.00 |
| Los Angeles Gas & Elec. Corp. | 6 | 1942 | 99.00 |
| Milwaukee Elec. Railway & Light | 6 | 1953 | Mkt. |
| Nevada-California Elec. Corp. | 6 | 1950 | 95.00 |
| Western States Gas & Elec. Co. | 6 | 1947 | 95.00 |
| Mountain States Power Co. | 6 | 1938 | 95.50 |
| Jersey Central Power & Light Corp. | 6½ | 1926 | 98.50 |

**Miscellaneous Corporation Bonds**

| | | | |
|---|---|---|---|
| Pure Oil Co. | 5½ | 1925 | 99.30 |
| North Bay Farms Co. | 6 | 1944 | Mkt. |
| Limoneira Co. | 6 | 1936 | 95.75 |
| San Diego County Water Co. | 6 | 1962 | Mkt. |
| Olympic Hotel Co. | 6 | 1943 | 93.50 |
| Central Coal & Coke Co. | 6½ | 1944 | 98.00 |
| Security Housing Corp. | 6½ | 1929-33 | Var. |
| Hutchinson Lumber Co. | 6½ | 1938 | 97.50 |
| South Coast Land Co. | 7 | 1927-31 | Var. |
| Pacific Sanitary Mfg. Co. | 6½ | 1933 | 96.50 |
| Reid-Cashion Land & Cattle Co. | 6½ | 1929-38 | Var. |
| Pacific Steamship Corp. | 7 | 1925-27 | Var. |
| Graham Island Timber Co. | 7 | 1938 | 100.00 |
| Continental Motors Corp. | 6½ | 1939 | 95.50 |
| Valley Ranch Co. | 8 | 1926-31 | Var. |
| Babbitt Bros. Lands, Inc. | 8 | 1938-40 | Var. |

Accrued Interest to Be Added
Subject to Prior Sale and Change in Price

*Circulars Will Be Sent on Request.*

**BLYTH, WITTER & CO.**
521 Trust and Savings Bldg., Los Angeles
Sixth and Spring Streets
SAN FRANCISCO SAN DIEGO CHICAGO NEW YORK

*We are offering our participation in the New Issue of:*

**City and County of San Francisco**

**5% School Bonds**
Dated March 1, 1923. Due Serially $125,000 each March 1, 1928 to 1967 inclusive. Interest payable semiannually March 1 and September 1. Principal and interest payable at the office of the city and county treasurer, San Francisco or at fiscal agency, New York City.
TO YIELD 4.70%

**4½% Water Bonds**
Dated July 1, 1910. Due Serially $[illegible] July 1, 1929-53 and $148,000 in 1954; interest payable semiannually January 1 and July 1. Principal and interest payable at the office of the city and county treasurer, San Francisco or at fiscal agency, New York City.
TO YIELD 4.50%

FINANCIAL STATEMENT

| | |
|---|---|
| Assessed Valuation—1924 | $916,895,517 |
| Total Debt (including this issue) | 78,744,600 |
| Less Water Debt—$42,000,000 | |
| Net Debt | 36,744,600 |
| Floating Debt | None |

Net Debt is approximately 4% of Assessed Valuation.

*These Bonds are Exempt from all California Personal Property and Federal Income Taxes. They are also Legal Investment for Savings Banks in this State. Legality approved by John C. Thompson, Attorney at Law, New York City.*

**HUNTER, DULIN & CO.**
GOVERNMENT, MUNICIPAL AND CORPORATION BONDS
NINTH FLOOR, CALIFORNIA BANK BUILDING
629 SOUTH SPRING STREET
PASADENA HOLLYWOOD SAN FRANCISCO
PHONE MAIN 6901
LOS ANGELES
Private Wire Service to All Markets
SAN DIEGO SANTA BARBARA OAKLAND

**Investment Suggestions**

| | Maturity | Yield |
|---|---|---|
| Columbia Steel Corp., 1st Mtg. 7 | 1938 | 7% |
| Los Angeles Lumber Products Co., 1st Lien 7½s | 1944 | 7½% |
| Market Street Railway, 1st 7s | 1940 | 7% |
| Wilshire Garage Corp. 1st 7s | Serial | 7% |

STOCKS

| | |
|---|---|
| Celite Co., 7½% Cum. Pfd. | 7½% |
| Foster & Kleiser Class A Com. | 9% |

**Stevens, Page & Sterling**
GOVERNMENT, MUNICIPAL AND CORPORATION BONDS

WE OFFER $2000 UP
**7% FIRST MORTGAGES**
On New Homes—40% Valuations
**ANGELES MESA LAND COMPANY**
W. P. JEFFRIES, President
Capital and Earned Surplus Over $1,600,000
612 New Pantages Building, Seventh and Hill
Phones: 874-173 and 825-286

# ... High-Grade Bonds

| | Coupon | Maturity | Price | Approx. Yield |
|---|---|---|---|---|
| ... | 6 | 1944 | 99.50 | 6.00% |
| ... | 6 | 1959 | 100.00 | 6.00% |
| ... | 6 | 1943 | 99.00 | 6.00% |
| ... | 6 | 1952 | 99.00 | 6.00% |
| ... | 5½ | 1952 | 92.50 | 6.05% |
| ... | 6 | 1953 | 99.00 | 6.05% |
| ... | 6 | 1942 | 99.00 | 6.10% |
| ... | 6 | 1953 | Mkt. | 6.10% |
| ... | 6 | 1950 | 95.00 | 6.30% |
| ... | 6 | 1947 | 95.00 | 6.40% |
| ... | 6 | 1938 | 95.50 | 6.45% |
| ...p.. | 6½ | 1926 | 98.50 | 7.00% |

**Bonds**

| | Coupon | Maturity | Price | Approx. Yield |
|---|---|---|---|---|
| ... | 5½ | 1925 | 99.30 | 6.00% |
| ... | 6 | 1944 | Mkt. | 6.35% |
| ... | 6 | 1936 | 95.79 | 6.50% |
| ... | 6 | 1962 | Mkt. | 6.50% |
| ... | 6 | 1943 | 93.50 | 6.60% |
| ... | 6½ | 1944 | 98.00 | 6.70% |
| ... | 6½ | 1929-33 | Var. | 6.75% |
| ... | 6½ | 1938 | 97.50 | 6.75% |
| ... | 7 | 1927-31 | Var. | 7.00% |
| ... | 6½ | 1933 | 96.50 | 7.00% |
| ... | 6½ | 1929-38 | Var. | 7.00% |
| ... | 7 | 1925-27 | Var. | 7.00% |
| ... | 7 | 1938 | 100.00 | 7.00% |
| ... | 6½ | 1939 | 95.50 | 7.00% |
| ... | 8 | 1926-31 | Var. | 7.50% |
| ... | 8 | 1938-40 | Var. | 7.50% |

...erest to Be Added
...le and Change in Price

*...e Sent on Request.*

...TTER & CO.
...ngs Bldg., Los Angeles
...Spring Streets
CHICAGO ... SEATTLE
NEW YORK ... PORTLAND

...ur participation in the ... Issue of:

## ... of San Francisco

**4½% Water Bonds**

Dated July 1, 1910. Due Serially $147,000 July 1, 1929-53 and $146,000 in 1954-64. Interest payable semiannually January 1 and July 1. Principal and interest payable at the office of the city and county treasurer, San Francisco or at fiscal agency, New York City.

TO YIELD 4.50%

... STATEMENT
...........$916,895,517
...sue) .......... 78,744,600
.......... 36,744,600
None
...y 4% of Assessed Valuation.

*...lifornia Personal Property and Federal In... ...vestment for Savings Banks in this State. ...son, Attorney at Law, New York City.*

...DULIN & CO.
... AND CORPORATION BONDS
...ORNIA BANK BUILDING
...MAIN 6601 ...NGELES
SAN DIEGO SANTA BARBARA OAKLAND
...to All Markets

## ... Suggestions

| | Maturity | Yield |
|---|---|---|
| ... | 1938 | 7% |
| ...1st Lien 7½s...... | 1944 | 7⅛% |
| ... | 1940 | 7% |
| ... | Serial | 7% |
| ...OCKS | | |
| ... | | 7½% |
| ... | | 9% |

...ge & Sterling
...AND CORPORATION BONDS

$2000 UP

...AGES
...uations
...COMPANY
$1,600,000
...nth and Hill

Holders of our ... are not ... with the detail of collecting interest.

We Attend to That

No trouble looking after taxes or insurance ...

We Do That

No worry about the return of principal when due.

We Guarantee That

The conservative policy of this Company is ... of every mortgage offer.

---



# 7% Income Plus Exceptional Safety—

A First Mortgage Bond

Price 100 and Interest

Yielding 7%

Free from California Personal Property Tax

CHINO HOLDING COMPANY
First Mortgage and Collateral Trust 7% Serial Gold Bonds, due 1925-1929, offer conservative investors the sound security of productive Southern California acres, plus a generous interest yield.

These bonds are secured by a direct first mortgage on 409 acres near the town of Chino, San Bernardino County, and by the pledge of $546,909 face value first mortgage trust deeds which constitute a first lien on 8080 acres adjoining. The total appraised value of the land and improvements, directly and indirectly securing these bonds, is nearly 2½ times the amount of this issue. Interest and principal payments received from the first mortgage trust deeds will be more than sufficient to meet all interest and serial maturity requirements of this issue.

We recommend these bonds for your investment.

**H.H. LEWIS & COMPANY**
Government, Municipal and Corporation Bonds
CITIZENS NATIONAL BANK BLDG.
LOS ANGELES · PHONE 672-721

# Good Security

*California produces 35% of all the fruit grown in the United States,* therefore, much of California's prosperity is based upon the productivity of its peach, apricot, prune, cherry and orange orchards, the fruits from which, fresh or preserved, are shipped to all parts of the world.

The following list of 7% Serial Gold Bonds are secured by conservative First Mortgage on such orchards; in some instances outstanding at less than 30% of depreciated values, and we recommend them as well-secured investments.

| | Maturity | Price |
|---|---|---|
| *Calif. Fruit Farms 7s | 1928-31 | 100 |
| *W. S. Sparr 1st 7s | 1927-31 | 100 |
| *Central Calif. Orchards 7s | 1931-38 | 100 |
| Golden State Orchards 7s | 1930-36 | 100 |

**Legal Investment for California Savings Banks.*

*Entirely exempt from California Personal Property Tax.*

**STEPHENS & COMPANY**
724 South Spring Street - Los Angeles
Telephone 878-851
SAN DIEGO SAN FRANCISCO OAKLAND

# Paying Cash Dividends This Year To Every Stockholder

Buy and keep for income COCA - COLA BOTTLING COMPANY of Los Angeles Fully Participating Common Stock. Price $100 per share.

*"This is One Stock That Will Increase in Value."*

*Call, Phone, or Write for Detailed Information.*

Coca-Cola
BOTTLING COMPANY of LOS ANGELES
Suite 610 Mortgage Guarantee Bldg.
626 So. Spring St. Telephone 874901
LOS ANGELES

## BOND QUOTATIONS

### St. Paul Issues Rise

[BY A. P. NIGHT WIRE]

NEW YORK, March 26.—Brisk activity in the St. Paul Railroad issues, most of which attained new high levels for the year, featured today's bond market. Moving within narrow limits, prices generally held firm with trading quieting down on the stiffening of money rates.

Buying of the St. Paul obligations apparently was predicted on the increase in February earnings. The month's showing was considered exceptionally favorable with a gain of approximately $800,000 in net income over the same month last year to $1,373,021. Eclipsing the high record set on a previous spurt which followed reports that arrangements for refunding maturities due next year had been completed, the 4¼s of 1925 advanced 2 points to a new peak price for the year at 86. The convertible 4½s and 5s and the refunding 4½s, debenture 4s and general 4s also made similar gains to new high ground.

New bond issues which were offered today found a ready sale.

The largest piece of individual corporation financing in the local market since the flotation of the Japanese loan will be the sale tomorrow of $35,000,000 Western Electric twenty-five-year 5 per cent gold debentures at 96½ to yield about 5.25 per cent. Proceeds of the sale will be used to finance expansions.

Following are closing quotations on bonds listed on the New York Stock Exchange, furnished by Logan & Bryan, 636 South Spring street.

RAILROAD BONDS

| Sales— | | Bid. | Asked. |
|---|---|---|---|
| 73,000 | Atch. Gen. 4s, 1995 | 87 | 87⅛ |
| 10,000 | Atl. C. Line 4s, 1952 | 87 | 87¼ |
| 6,000 | B. & O. Gold 4s, 1948 | 84¾ | 85 |
| 25,000 | B. & O. Refg. 5s, 1995 | 86½ | 87 |
| 10,000 | Can. Pac. Deb. 4s | 79¾ | 80 |
| 3,000 | Can. Nor. 7s, 1940 | 112¼ | 112¾ |
| 13,000 | C. & O. Cvt. 4s, 1930 | 91½ | 91¾ |
| 4,000 | C. B. & Q. Refg. 5s, 1971 | 97¾ | 98 |
| 33,000 | Chgo. Gt. West. 4s, 1959 | 59½ | 59¾ |
| 140,000 | C.M.&St.P. Cvt. 4½s, 1932 | 62¼ | 62¾ |
| 72,000 | Do. 5s, 2014 | 59¾ | 60 |
| 14,000 | C.R.I.&P. Ref. 4s, 1934 | 77 | 77⅛ |
| 10,000 | Del. & Hudson 5½s, 1937 | 100 | 100½ |
| 88,000 | Erie Gen. 4s, 1952 | 55½ | 56 |
| 23,000 | Gt. Nor. 5½s, 1952 | 98 | 98¼ |
| 18,000 | Hud. & Man. Ref. 5s, 1957 | 82½ | 83 |
| 8,000 | Hock Valley 4½s, 1999 | 86 | 87 |
| 10,000 | Ill. Cent. Ref. 4s, 1955 | 86½ | 87 |
| 12,000 | K.C.-H.S.&M. 4s, 1936 | 77¼ | 77¾ |
| 6,000 | K. C. So. 3s, 1950 | 69 | 69½ |
| 9,000 | L. & N. Unif. 4s, 1940 | 90 | 90¼ |
| 4,000 | M. K. & T. 1st 4s, 1990 | 77½ | 77¾ |
| 96,000 | Mo. Pac. Gen. 4s, 1975 | 56½ | 56¾ |
| 34,000 | N. Y. Cent. Cvt. 6s, 1935 | 64¾ | 65 |
| 28,000 | N.Y.N.H.&H. Cvt. 6s, 1948 | 68½ | 68¾ |
| ...... | Nfk. & W. Cons. 4s, 1996 | 87½ | 88 |
| 4,000 | Nor. Pac. Ref. 6s, 2047 | 103¼ | 103½ |
| 6,000 | O. S. L. 5s, 1946 | 102½ | 103 |
| 3,000 | Or.-Wash. Ref. 4s, 1961 | 80½ | 81 |
| 10,000 | Penn. R.R. Gen. 5s, 1968 | 100 | 100½ |
| 2,000 | Peoria & E. Inc. 4s, 1940 | 25 | 26 |
| 5,000 | Pere Marq. 1st 5s, 1956 | 94 | 94½ |
| ...... | P.C.C.&St.L. Gen. 5s, 1970 | 97 | 98 |
| 9,000 | Reading Gen. 4s, 1997 | 89¾ | 90 |
| 4,000 | Rio Grande W. 4s, 1939 | 77 | 77½ |
| ...... | R. I. Ark.-La. 4½s, 1934 | 77 | 77½ |
| 28,000 | St.L.&S.F. Adj. 6s, 1955 | 76¾ | 77 |
| 30,000 | Do. Inc. 6s, 1960 | 64½ | 65 |
| 4,000 | St.L.&S.W. Cons. 4s, 1932 | 81½ | 82 |
| 85,000 | S. A. L. Cons. 6s, 1945 | 77¼ | 77¾ |
| 5,000 | So. Pac. Ref. 4s, 1955 | 86½ | 86¾ |
| 1,000 | So.Pac.S.F.Term 4s, 1950 | 82 | 82½ |
| 10,000 | So. Ry. 6½s, 1956 | 104 | 104¼ |
| 4,000 | Tex. & Pac. 1st 5s, 2000 | 95 | 95½ |
| 4,000 | Un. Pac. 1st 4s, 1947 | 90¼ | 90¾ |
| ...... | Wabash 1st 5s, 1939 | 97½ | 98 |
| 2,000 | West. Md. 4s, 1952 | 67 | 67½ |
| 11,000 | West. Pac. 5s, 1946 | 84½ | 85 |
| ...... | W. & L. E. 4s, 1949 | 65½ | 66 |

STREET RAILWAYS

| Sales— | | Bid. | Asked. |
|---|---|---|---|
| ...... | B. R. T. 5s, 1945 | 87 | 88 |
| 8,000 | Chgo. Ry. 1st 5s, 1927 | 77¼ | 77½ |
| 21,000 | Det. Un. 4½s, 1932 | 89½ | 91 |
| 15,000 | I. R. T. 5s, 1966 | 65 | 65½ |
| 5,000 | Market St. Ry. 5s, 1924 | 99¾ | 100 |
| 2,000 | Mont. Trs. 5s, 1941 | 59 | 59½ |
| ...... | N. Y. Rys. 4s, 1942 | 28¼ | 29 |
| ...... | P. Svce. N. J. 5s, 1959 | 87 | 87¾ |
| 38,000 | Third Ave. Ref. 4s, 1960 | 55 | 55½ |
| 1,000 | Un. Ry. Inv. 5s, 1926 | 95½ | 96 |

INDUSTRIAL BONDS

| Sales— | | Bid. | Asked. |
|---|---|---|---|
| 10,000 | Am. Smelter 5s, 1947 | 92¾ | 93 |
| 12,000 | Am. Tel. & Tel. 5s, 1946 | 98½ | 98¾ |
| 1,000 | Barnsdall 8s, Ser. A, 1931 | 98 | 98½ |
| 9,000 | Beth. Steel 6s, 1948 | 96½ | 99 |
| 9,000 | Cuba Cane 8s, 1930 | 98½ | 99 |
| 3,000 | Cumb. Tel. 5s, 1937 | 94¾ | 95 |
| 8,000 | Det. Edison 6s, 1940 | 105 | 105½ |
| 21,000 | Dupont 7½s, 1931 | 107½ | 107¾ |
| 35,000 | Duquesne Light 6s, 1949 | 104¼ | 104½ |
| 17,000 | Emp. G. & F. 7½s, 1937 | 91¾ | 92 |
| 6,000 | Fisk Rubber 8s | 101½ | 102 |
| ...... | Gen. Elec. Deb. 5s, 1952 | 102 | 102½ |
| 3,000 | Goodyear 8s, 1931 | 101½ | 102 |
| ...... | Humble Oil 5½s, 1932 | 98 | 98¼ |
| 5,000 | Kelly-Spring 8s, 1931 | 99¾ | 100 |
| 1,000 | Intl. Paper 5s, 1947 | 84 | 84½ |
| 4,000 | Lack. Steel 5s, 1950 | 92½ | 93 |
| 8,000 | Liggett & M. 7s, 1944 | 115½ | 116 |
| 10,000 | Laclede Gas 5s, 1934 | 92½ | 93 |
| 17,000 | Mors. Marine 6s, 1941 | 81¼ | 81½ |
| ...... | Mex. Pet. 8s, 1936 | 102½ | 103 |
| 76,000 | Midvale Steel, 1936 | 89 | 89½ |
| 4,000 | Nat. Tube 5s, 1952 | 99 | 99¾ |
| 1,000 | N. Y. Edison 6½s, 1941 | 111 | 111½ |
| 5,000 | N. Y. Ref. 6s, 1941 | 105 | 105¼ |
| 10,000 | Nor. States Pow. 5s, 1941 | 91¾ | 92 |
| 2,000 | N.W. Bell Tel. 7s, 1941 | 108 | 108¼ |
| ...... | Otis Steel 8s, 1941 | 101 | 101½ |
| 3,000 | Pac. Gas & E. 5s, 1942 | 92 | 92¼ |
| 2,000 | Pac. Tel. 5s, 1952 | 91½ | 91¾ |
| ...... | People's Gas 5s, 1947 | 89¾ | 91 |
| 10,000 | Phila. Co. 6s, 1944 | 101½ | 102 |
| ...... | Sharon Steel 8s, 1941 | 100½ | 101 |
| 10,000 | Sinclair Oil 7s, 1937 | 92 | 92¼ |
| 1,000 | Union B. & P. 6s, 1942 | 96 | 96½ |
| 10,000 | U. S. Rubber 5s, 1947 | 82½ | 83 |
| 19,000 | U. S. Steel 5s, 1963 | 102¾ | 103 |
| 10,000 | Un. Oil Cal. 6s, 1942 | 100½ | 102 |
| 13,000 | Va.-Car. Chem. 7s, 1947 | 65¼ | 66 |
| 1,000 | W. U. Tel. 6½s, 1936 | 110 | 110¼ |
| 4,000 | Wilson & Co. 1st 6s, 1941 | 93½ | 94 |

FOREIGN BONDS

| Sales— | | Bid. | Asked. |
|---|---|---|---|
| ...... | Argentine 5s, 1909 | 79 | 80 |
| 14,000 | Belgium 7½s, 1945 | 101¼ | 101½ |
| 18,000 | Brazil 7s, 1952 | 79¾ | 80 |
| 5,000 | Bordeaux 6s, 1934 | 77½ | 78 |
| 6,000 | Brazil 8s, 1941 | 93½ | 94 |
| 21,000 | Canada 5s, 1952 | 99¼ | 99½ |
| 2,000 | Chile 8s, 1941 | 103½ | 104 |
| ...... | Chile 8s, 1926 | 102¾ | 103 |
| 6,000 | Chile 8s, 1946 | 103¾ | 104 |
| 1,000 | Czecho 8s, 1951 | 95½ | 96 |
| 88,000 | Bolivia 8s, 1947 | 88¼ | 88½ |
| 1,000 | Denmark 8s, 1945 | 107 | 107½ |
| 35,000 | French 7½s, 1941 | 94 | 94¼ |
| 86,000 | French 8s, 1945 | 97½ | 97¾ |
| 13,000 | Norway 8s, 1940 | 111¼ | 111½ |
| 6,000 | Queensland 6s, 1947 | 100 | 100¼ |
| 5,000 | Rio Janeiro 8s, 1946 | 94 | 94½ |
| 6,000 | Do. 8s, 1947 | 91½ | 92 |
| 6,000 | Seine Dept. 7s, 1942 | 82 | 82½ |
| 1,000 | Swedish 6s, 1939 | 102½ | 103 |
| 3,000 | Swiss 8s, 1940 | 113 | 113¼ |
| 92,000 | U.K.Gt. B. & I. 5½s, '37 | 100 | 100¼ |

### Bond Averages

[EXCLUSIVE DISPATCH]

NEW YORK, March 26.—Bonds: Today's close:

| | | —Net change— Day. | Month. | Year. |
|---|---|---|---|---|
| 40 issues | 78.41 | + .02 | + .05 | +1.73 |

### Liberty Bonds

NEW YORK

| | Sales in $1000. | High. | Low. | Close. |
|---|---|---|---|---|
| Liberty 3½s | 164 | 99.28 | 99.25 | 99.26 |
| Do. 1st 4¼s | 76 | 99.22 | 99.19 | .... |
| Do. 2nd 4¼s | 231 | 99.20 | 99.15 | 99.16 |
| Do. 3rd 4¼s | 408 | 100.3 | 100.1 | 100.2 |
| Do. 4th 4¼s | 730 | 99.22 | 99.17 | 99.19 |
| U. S. Govt. 4¼s | 230 | 100.11 | 100.8 | .... |

LOS ANGELES

Following are the closing bid prices at the Los Angeles Stock Exchange:

| Liberty Bonds— | Bid. | Asked. |
|---|---|---|
| 2nd 4¼s | 99.10 | 99.20 |
| 3rd 4¼s | 99.27 | 100.05 |
| 4th 4¼s | 99.13 | 99.23 |

### HONOLULU HARBOR AIDED

[BY A. P. NIGHT WIRE]

WASHINGTON, March 26.—Allotments from current River and Harbor improvement funds announced today by Army engineers, include $110,000 for Honolulu Harbor, Hawaii.

## NEW YORK CURB

### LISTLESS TRADING

[BY A. P. NIGHT WIRE]

NEW YORK, March 26.—Trading in today's curb market was extremely quiet and uninteresting, with prices failing to establish a definite trend.

Most of the active oil shares showed only fractional changes at the close, Prairie Oil and Gas up 1, being one of the few exceptions. Creole Syndicate, the most active issue, closed unchanged at 3⅝. Other South American oils were steady.

Motors were again heavy on further reports of decreased sales, Jordan dropping 1 point to 26½ on the eve of its transfer to the "big board." Ford Motors of Canada dropped 10 points to 460 on one odd sale. Gillette Safety Razor moved up 2¼ points and Lehigh Power securities improved fractionally on fairly active trading. Trading started in Fairbanks, Morse & Co. stock at 23 and lower.

Following are the closing quotations on the New York Curb market. Furnished by Logan & Bryan, members of the New York Stock Exchange, 636 South Spring street.

| Sales— | | High. | Low. | Close. |
|---|---|---|---|---|
| | Industrials— | | | |
| 400 | Am. G. & E. new | 84½ | 82¾ | 82¾ |
| 115 | Am. Light & Tr. | 132 | 131½ | 131½ |
| 20 | Do. pfd. | 92 | 92 | 92 |
| 50 | Borden's | 120 | 120 | 120 |
| 100 | Bridgeport | 11 | 11 | 11 |
| 100 | Brook City | 12 | 12 | 12 |
| 3,200 | Candy Products | 1⅞ | 1⅝ | 1⅞ |
| 100 | Car Light | 1¾ | 1¾ | 1¾ |
| 100 | Centrifugal Pipe | 29 | 29 | 29 |
| 30 | Cols. Power | 33½ | 33 | 33½ |
| 100 | Comw. Power | 70¼ | 70¼ | 70¼ |
| 200 | Cuba Co. | 39½ | 39½ | 39½ |
| 2,100 | Dubilier | 27¾ | 26⅝ | 27¼ |
| 700 | Dun Hill | 25⅛ | 25 | 25⅛ |
| 400 | Durant Motors | 22 | 21½ | 21¾ |
| 100 | Gillette | 273 | 270¼ | 275 |
| 100 | Glen Alden Coal | 85⅝ | 85⅝ | 85⅝ |
| 900 | Goodyear | 10⅛ | 10⅛ | 10⅛ |
| 200 | Hazeltine W.I. | 16⅛ | 16⅛ | 16⅛ |
| 400 | Hudson Co. pfd. | 21¾ | 21⅝ | 21¾ |
| 900 | Hudson and Man. | 13 | 12½ | 12½ |
| 200 | Do. pfd. | 52 | 50 | 52 |
| 200 | Jordan Motors | 26⅞ | 26½ | 26½ |
| 300 | Kresge Dept. | 52½ | 52½ | 52½ |
| 800 | Do. pfd. | 90½ | 87¾ | 90½ |
| 700 | Lehigh Power Co. | 48½ | 48 | 48½ |
| 1,000 | Natl. Leather | 3¼ | 2¾ | 3 |
| 25 | N.Y. Tel. pfd. | 109¾ | 109¾ | 109¾ |
| 600 | Park & Tilford | 29 | 29 | 29 |
| 800 | Radio | 4½ | 4 | 4½ |
| 400 | Do. pfd. | 4 1-16 | 4 1-16 | 4 1-16 |
| 200 | Reo Trucks | 16½ | 16½ | 16½ |
| 100 | Rosenbaum Grain pfd. | 48½ | 48½ | 48½ |
| 12,000 | South Coal & Iron | 10 | 7 | 10 |
| 400 | Stutz | 8¾ | 8½ | 8½ |
| 300 | Tob. Prod. Ex. | 4½ | 4½ | 4½ |
| 100 | Unl. Retail Candy | 4¼ | 4¼ | 4¼ |
| 200 | U.S. Light & Heat | 83 | 82 | 82 |
| 700 | Yellow Taxi N.Y. | 30¼ | 29 | 30 |
| | Independent Oils— | | | |
| 200 | Ark. Natl. Gas | 8½ | 8½ | 8½ |
| 300 | Carib. | 4¾ | 4¾ | 4¾ |
| 400 | Cities Svc. | 144½ | 144½ | 144½ |
| 200 | Do. B Ctfs. | 14¾ | 14¾ | 14¾ |
| 1,700 | Do. pfd. | 72¾ | 72½ | 72¾ |
| 2,000 | Do scrip | 90 | 80 | 80 |
| 8,270 | Creole | 4 | 3¾ | 3¾ |
| 1,000 | Engrs. Pets. | 5 | 5 | 5 |
| 1,000 | Granada | 50 | 50 | 50 |
| 100 | Gulf Oil | 59¾ | 59¾ | 59¾ |
| 600 | Hudson | 5 | 4 | 4 |
| 500 | Livingston Pets. | 81 | 81 | 81 |
| 400 | Mex. Panuco | 92 | 92 | 92 |
| 100 | Mexico Oil | 15 | 15 | 15 |
| 700 | Mtn. Prods. | 18½ | 18 | 18½ |
| 3,700 | Mutual Oil Ctfs. | 11¾ | 11½ | 11½ |
| 1,000 | Omar | 68 | 68 | 68 |
| 2,000 | Penn. Beaver | 47 | 46 | 47 |
| 800 | Penrock | 14¾ | 14 | 14 |
| 6,000 | Royal Canadian | 3¾ | 3½ | 3¾ |
| 800 | Salt Creek Prods. | 22½ | 22½ | 22¾ |
| 300 | Do. Cons. | 8¾ | 8¾ | 8¾ |
| 2,500 | Seaboard Oil Gas | 1 1-16 | 1 | 1 |
| 100 | U.S. Cities Corpn. | 22 | 22 | 22 |
| 600 | Wilcox Oil | 6¾ | 6¾ | 6¾ |
| | Mines— | | | |
| 100 | Am. Exploration | 80 | 80 | 80 |
| 1,000 | Cal. and Jerome | 8 | 8 | 8 |
| 200 | Canario | 2⅛ | 2⅛ | 2⅛ |
| 2,000 | Cortez Silver | 45 | 44 | 44 |
| 100 | Cresson Gold | 4 | 4 | 4 |
| 2,000 | Divide Ex. | 5 | 5 | 5 |
| 1,000 | Eureka Croesus | 8 | 8 | 8 |
| 1,000 | Goldfield Deep | 4 | 4 | 4 |
| 1,000 | Goldfield Florence | 20 | 20 | 20 |
| 1,000 | Goldfield Zone Div. | 5 | 5 | 5 |
| 2,000 | Hecla Mining | 8⅝ | 8⅝ | 8⅝ |
| 1,000 | Iron Blossom | 30 | 30 | 30 |
| 2,000 | Mohican | 40 | 38 | 40 |
| 300 | New Cornelia | 17¼ | 17¼ | 17¼ |
| 2,300 | New Dominion | 2½ | 2½ | 2½ |
| 700 | Nipissing | 6⅛ | 6⅛ | 6⅛ |
| 2,000 | Ray Herc. | 15 | 15 | 15 |
| 400 | Red Warrior | 38 | 38 | 38 |
| 2,000 | Silver Horn | 1 | 1 | 1 |
| 5,000 | Spearhead | 5 | 5 | 5 |
| 2,000 | Tech. Hughes | 1⅛ | 1⅛ | 1⅛ |
| 2,000 | Tonopah Divide | 30 | 29 | 29 |
| 3,000 | Trinity | 55 | 50 | 50 |
| 1,400 | United Eastern | 87 | 87 | 87 |
| 1,000 | United Verde Ex. | 24 | 24 | 24 |
| 1,000 | Walker | 3 | 3 | 3 |
| 400 | Wenden Copper | 1⅛ | 1⅛ | 1⅛ |

## STOCKS AND BONDS IN SAN FRANCISCO

SAN FRANCISCO, March 26.—Following are the closing quotations and sales on the San Francisco Stock Exchange, furnished by Hunter, Dulin & Co., members of the San Francisco and Los Angeles Stock Exchanges, sixth floor, California Bank Building.

STOCKS

| | Bid. | Asked. |
|---|---|---|
| Oil— | | |
| Associated Oil | 31½ | 31¾ |
| General Petroleum com | 41½ | 42 |
| Holly Development | 80 | 90 |
| Honolulu Oil | 240 | 245 |
| M. J. & M. & M. | 8 | 10 |
| North American Oil com | 120 | 122½ |
| Pacific Oil | 50¾ | 51 |
| Palmer Union com | 3 | 4 |
| Do. pfd | 21 | 25 |
| Petroleum Operators | 8 | .... |
| Shell Union | 18 | .... |
| Standard Oil of Cal | 61 | 61¼ |
| Texas Cons. Oil | 100 | 110 |
| Transcontinental Oil | 4 | 4⅛ |
| Union Oil Associates | 84½ | 85 |
| Union Oil Co. of Cal | 121½ | .... |
| Insurance— | | |
| West Coast S. F. Life | 4 | 4½ |
| Western States Life | 16½ | .... |
| Utilities— | | |
| East Bay Water "A" pfd | 86½ | .... |
| Federal Telegraph Co | 6 | .... |
| Great Western Power pfd | 97 | 97½ |
| Pac. G. & E. com | 94¼ | 94½ |
| Do. pfd | 89 | 89½ |
| Pac. Tel. & Tel. pfd | 82½ | .... |
| San Joaq. L. & P. pr. pfd | 97½ | 97¾ |
| So. Cal. Edison com | 101¼ | .... |
| Spring Valley Water Co | 87¼ | 87¾ |
| Sugars— | | |
| Hawaiian Commercial | 45½ | .... |
| Oahu Sugar | 35½ | .... |
| Olaa Sugar | 7 | .... |
| Onomea | 48½ | .... |
| Pioneer Mills | 27½ | .... |
| Wailua | 54¾ | .... |
| Bank Stocks— | | |
| American Bank, S. F | 181 | 183½ |
| Anglo-Cal. Trust | 187 | .... |
| Anglo-London-Paris Nat | 157 | 159½ |
| Bank of Cal. N. A | 202 | 202½ |
| Bank of Italy | 227¾ | 229 |
| Cent. Nat. Bank, Oakland | 200 | .... |
| French-American Bank | 158 | .... |
| Miscellaneous— | | |
| Albers Bros. Mill. pfd | .... | 79¾ |
| California Packing | 82½ | .... |
| Hawaiian Pineapple | 61½ | 62½ |
| Magnavox Co. com | 277½ | 280 |
| Owl Drug Co. pfd | 101½ | 102½ |
| Paraffine Cos. pfd | 98½ | .... |

BONDS

| | Bid. | Asked. |
|---|---|---|
| Albers Bros. 1st 7½s, 1942 | 101 | .... |
| Amer. Factors 1st 7s, 1936 | 103 | 103½ |
| Cal. G.&E. Coll. Tr. 5s, '33 | 98¾ | .... |
| Do. Unif. & R. 5s, 1937 | 97¼ | 97¾ |
| Cal. & Haw. S.R. 1st 7s, '37 | 105¾ | 106 |
| Cal.-Or. Pwr. "B" 6s, 1942 | 99¼ | .... |
| Do. "A" 7½s, 1941 | 107 | 107½ |
| Cal. Tel. & Lt. 1st 5s, 1943 | 101 | .... |
| City Inv. 1st 3s, 1933-34 | 93¾ | 94¼ |
| Coast Co. Lt. & Pwr. 5s, '46 | 87 | .... |
| Do. 1st 5½s, 1946 | 97½ | 98¼ |
| Do. 6s, 1942 | 99¼ | 99¾ |
| Do. 7½s, 1936 | 105 | 105½ |
| General Pet. 1st 7s, 1931 | 104¾ | 105½ |
| Gt. Western Pwr. 1st 5s, '46 | 93 | [illegible] |
| Do. Ref. 6s, 1949 | 99½ | 99¾ |
| Do. Ref. 7s, 1950 | 103½ | 103¾ |
| Do. Conv. 8s, 1936 | 108 | 108½ |
| L. A. G.&E. Gen. 5s, '34 | 98½ | .... |
| Do. Ref. 5s, 1939 | 96¾ | .... |
| Do. Coll. Tr. 7s, 1924 | 100 | .... |
| Do. Gen. & Ref. 7s, 1929 | 101¾ | .... |
| Do. Gen. & Ref. 7s, 1931 | 104 | .... |
| Do. Gen. & Ref. 6s, 1942 | 98½ | 98¾ |
| Do. Gen. & Ref. 5½s, '47 | 92¾ | 93¼ |
| L. A. Ry. 1st 5s, 1936 | 91 | .... |
| Do. Ref. 5s, 1940 | 73½ | 76¼ |
| Mkt. St. Ry. 1st con. 5s, '24 | 99¾ | .... |
| Do. Coll. Tr. 6s, 1924 | 100 | .... |
| Miller & Lux 1st 7s, 1939 | 102¼ | 102½ |
| Mt. Whitney P. & E. 6s, 1939 | 104½ | 105 |
| Natomas Co. of Cal. 6s, '33 | 46½ | 47 |
| Orpheum Circ. 7½s, 1926 | 100½ | 101 |
| Orpheum T.&R. 1st 6s, 1946 | 98 | .... |
| Pac. Elec. Ry. 1st 5s, 1942 | 85½ | 85¾ |
| Pac. G.&E. G.&R. 5s, 1942 | 92¼ | 92½ |
| Do. 1st & Ref. 6s, 1941 | 102 | 102¼ |
| Do. 1st & Ref. 7s, 1940 | 107 | 107¼ |
| Pac. T.&T. Coll. Tr. 5s, '37 | 97½ | 97¾ |
| Do. Ref. 5s, 1952 | 91½ | 92 |
| Palace Hotel 1st 6s, 1928 | 101¼ | 101¾ |
| S. Diego Con. G.&E. 5s, '39 | 94 | .... |
| Do. 6s, 1939 | 97½ | .... |
| S.F.-Oak. Term. Ry. Group I | 93 | 94 |
| Do. Group 2 | 86¼ | 87 |
| Do. Group 3 | 69½ | 70 |
| San Joaq. L.&P. 1st 5s, '45 | 97½ | .... |
| Do. "A" 6s, 1950 | 101 | .... |
| Do. "B" 6s, 1950 | 98 | .... |
| Do. "B" 6s, 1952 | 98¾ | .... |
| Do. "C" 6s, 1950 | 99¼ | 99½ |
| Do. "A" 7s, 1951 | 103½ | .... |
| S. C. Port. Cement 6s, 1945 | 103 | .... |
| Sierra&S.F. Pwr. 1st 5s, '49 | 84 | .... |
| Do. "B" 5s, 1949 | 86¼ | 86¾ |
| So. Cal. Cement 1st 6s, 1941 | 98 | .... |
| So. Cal. Ed. Gen. 5s, 1939 | 96¾ | 97¼ |
| Do. Ref. 5s, 1944 | 90 | .... |
| Do. Ref. 5½s, 1944 | 96¼ | 96¾ |
| Do. Ref. 6s, 1944 | 101 | 101¼ |
| Do. 6s, 1943 | 98¾ | 99 |
| South. Cal. Gas 1st 6s, 1950 | 98 | .... |
| Do. Ref. 7s, 1951 | 103 | 103½ |
| So. Pac. (Term.) 4s, 1950 | 83 | .... |
| Do. Ref. 4s | 86¾ | 87¼ |
| Sperry Flour 1st 6s, 1942 | 95½ | .... |
| Standard Elec. 1st 5s, 1939 | 98 | .... |
| Union Oil of Cal. 1st 5s, '31 | 98 | .... |
| Do. 6s N.-C., 1943 | 100¾ | .... |
| Western Pac. R.R. 1st 5s, '46 | 84½ | 84¾ |

SALES

Morning session: 500 General Petroleum 6s 1928 at 96¾, 4000 at 96¾; 5000 Great Western Power 5s, 1946 at 93; 5000 L. A. G. & E. 6s 1942 at 98¾; 1000 Miller & Lux 7s 1939 at 102¼, 500 at 102⅜; 1000 P. G. & E. 7s 1940 at 107; 5000 P. T. & T. 1st 5s at 97½; 5000 San Joaquin L. & P. "B" 6s 1952 at 99; 1000 So. Cal. Gas 6s 1950 at 98¾; 100 Associated Oil at 31¾, 45 at 31½; 50 General Petroleum at 41¾; 200 Magnavox common at 275, 500 at 280; 100 Pacific Oil at 50¾; 10 Shell Union at 18¼; 100 Standard Oil at 61¼; 250 Transcontinental at 4.

Afternoon session: 500 Gen. Petroleum 6s 1928 at 96¾, 4000 at 96¾; 500 Great Western Power 5s 1946 at 93; 5000 L. A. G. & E. 6s 1942 at 98¾; 1000 Miller & Lux 7s 1938 at 102¼, 500 at 102⅜; 1000 P. G. & E. 7s 1940 at 107; 5000 P. T. & T. 1st 5s at 97¾; 5000 San Joaquin L. & P. "B" 6s 1952 at 99; 1000 So. Cal. Gas 6s 1950 at 98¾; 1000 Associated Oil at 31⅝, 45 at 31½; 50 General Petroleum at 41⅝; 200 Magnavox common at 275, 500 at 280; 100 Pacific Oil at 50⅝; 10 Shell Union at 18⅛; 100 Standard Oil at 61⅛; 250 Transcontinental at 4.

## CLOSING QUOTATIONS ON BOND EXCHANGE

SAN FRANCISCO, March 26.—Following are the closing quotations on the San Francisco Stock and Bond Exchange. Furnished by Logan & Bryan, 636 South Spring street.

| | Bid. | Asked. |
|---|---|---|
| Miscellaneous Bonds— | | |
| Amer. Factors 7s, 1936 | 102½ | .... |
| Cal. G. & E. Unl. 5s, 1937 | 97⅝ | 97⅞ |
| Cal. & Haw. Sugar 7s, 1937 | 105¾ | 106 |
| Cal.-Ore. Pwr. 6s, "B" 1942 | 99⅞ | 100½ |
| Cal. Tel. & Lt. 6s, 1943 | 101⅞ | 102½ |
| City Inv. Co. 5s, 1933-34 | 93⅝ | .... |
| East Bay Water 5½s, 1949 | 97⅝ | 98¼ |
| General Petroleum 7s, 1931 | 105 | .... |
| Gt. Western Pwr. 5s, 1946 | 92 | .... |
| Do. 7s, "B" 1950 | 103¾ | 103⅞ |
| L.A.G. & E. Co. 7s, "B" '31 | .... | 104½ |
| Miller & Lux 7s, 1930 | .... | 102⅞ |
| Natomas Co. Cal. 6s, 1933 | 45 | .... |
| Orpheum T. & R. 6s, 1946 | 98 | 98½ |
| Pac. G. & E. 5s, 1942 | .... | 92 |
| Do. 6s, "B" 1941 | 101⅞ | 102 |
| Do. 7s, 1940 | 107½ | .... |
| Pac. Tel. & Tel. 5s, 1937 | 97½ | 97⅞ |
| Do. Ref. 5s, 1952 | 91⅝ | 91⅞ |
| Paraffine Co.'s 7½s, 1942 | 105¾ | 106 |
| San Joaq. L. & P. 5s, 1945 | 97 | 98⅝ |
| Do. 6s, "A" 1950 | 101 | .... |
| Do. 6s, "B" 1950 | 98½ | 99 |
| Do. 6s, "C" 1950 | 99¼ | 99¾ |
| So. Cal. Gas 6s, 1950 | 97½ | .... |
| S. P. R. R. 4s, 1955 | 86 | 86¾ |
| Sperry Flour Co. 6s, 1942 | 95 | 96 |
| Union Oil of Cal. 5s, 1931 | 96½ | .... |
| Do. 6s, 1942 | 100¾ | 101¼ |
| Western Pacific 5s, 1946 | 84¾ | 85½ |
| Water Stocks— | | |
| East Bay Water "A" pfd | 87 | .... |
| Spring Valley Water Co | 87⅝ | .... |
| Gas and Electric Stocks— | | |
| Great Western Pwr. pfd | 97½ | .... |
| L. A. Gas & Elec. pfd | 90¼ | 92 |
| Pac. Gas & Elec. 1st pfd | 89½ | 89¾ |
| Do. com | 94½ | .... |
| Pac. Lighting Corp. pfd | 70½ | .... |
| San Joaq. L. & P. pr. pfd | 97½ | .... |
| Railroad Stocks— | | |
| S. F.-Sacto. R. R. pfd | 10 | .... |
| Insurance Stocks— | | |
| Firemen's Fund | 984 | .... |
| Home Fire & Marine Ins | 25¾ | .... |
| Bank Stocks— | | |
| American Bank | 131¼ | .... |
| Anglo Cal. Trust Co. | 192 | 200 |
| Anglo & L. P. Nat. Bank | 157¼ | .... |
| Bank of Italy | 228 | .... |
| First National Bank, S. F. | .... | 218 |
| Mercantile Trust Co. | 245 | 250 |
| Wells Fargo Nev. Nat. Bank | 197½ | 200 |
| Sugar Stocks— | | |
| Alameda Sugar Co. | 10½ | .... |
| Haw. Com'l & Sugar Co. | 45¾ | .... |
| Hawaiian Sugar Co. | 36½ | .... |
| Honokaa Sugar Co. | 2⅞ | .... |
| Hutchinson Sugar Plant | 14½ | 15½ |
| Oahu Sugar Co. | [illegible] | .... |
| Olaa Sugar Co. | 7 | 8 |
| Paauhau S. P. Co. | 12½ | 13½ |
| Pioneer Mill Co. | 28¼ | .... |
| Oil Stocks— | | |
| Amalgamated Oil Co. | 91 | .... |
| General Petroleum pfd | 24 | 24½ |
| Do. com | 41¾ | 42 |
| Honolulu Cons. Oil | 2.42½ | 2.45 |
| North American Oil | 1.20 | 1.22½ |
| Pacific Oil | 50¾ | 51 |
| Shell Union Oil com | 17¾ | 18½ |
| Union O. Co. of Cal. (Amos.) | 54¾ | .... |
| Miscellaneous Stocks— | | |
| Cal. Packing Corp. com | 83 | 83½ |
| Federal Telegraph Co. | 6 | 6½ |
| Hawaiian Pineapple | 61½ | 61¾ |
| Haiku Fruit & Packing | 25 | .... |
| Haiku Fruit Pool | 25 | 26 |
| Pac. Tel. & Tel. pfd | .... | 81 |
| Paraffine Co.'s Inc. com | .... | 62 |
| Sperry Flour Co. com | .... | 45½ |
| Additional Quotations— | | |
| Cal. Central G. & E. 5s, '30 | 90 | .... |
| Market St. Ry. 5s, 1924 | 99¾ | .... |

London's noiseless street is paved with rubber bricks, which will last for fifteen years, it is estimated and may be renewed at the cost of ordinary creosoted wood blocks.

---

THIS HYDRO-ELECTRIC PROPERTY IS LEASED TO AND IS NOW BEING OPERATED BY THE PACIFIC GAS & ELECTRIC COMPANY

# $1,150,000
# THE YUBA RIVER POWER COMPANY

**(A California Corporation)**

First (Closed) Mortgage 6% Serial Gold Bonds

**Dated October 1, 1923** **Due Serially October 1, 1924 to 1948, incl.**

Interest payable April 1 and October 1. Principal and interest payable at Pacific-Southwest Trust & Savings Bank, Los Angeles, or at Anglo and London Paris National Bank of San Francisco. Interest payable without deduction for Normal Federal Income Tax not exceeding 2%. Coupon bonds in denominations of $1000 and $500 registerable as to principal only. Redeemable, in whole or in part, at the option of the Company, on any interest date upon 60 days' notice, at 100 and interest plus a premium of ½ of 1% for each unexpired year, or fraction thereof, of the respective maturities, but not exceeding in any case a premium of 5%. If redeemed in part the Company will call for payment bonds of the latest maturities outstanding at premiums as stated above.

PACIFIC-SOUTHWEST TRUST & SAVINGS BANK, Los Angeles, TRUSTEE
EXEMPT FROM PERSONAL PROPERTY TAX IN CALIFORNIA

*Mr. John H. Mackenzie, President of the Company, summarizes from his letter to us the following salient features of this issue:*

***The Payment of Both the Principal and Interest of These Bonds is Assured Through an Original Lease Agreement with the Pacific Gas & Electric Company***

**COMPANY AND PROPERTY** The Yuba River Power Company, a California corporation, had its inception in 1896, and was organized for the purpose of developing its valuable water rights along the Yuba River and its tributaries in Northern California. The present development, known as the Bullard's Bar Project, an electric power plant and full equipment (already completed and now in operation by the Pacific Gas & Electric Company) is located on the North Yuba River, having an installed capacity of 6500 KW. It is the first of a series of such developments to be undertaken by this Company. Based on a rated output of 6500 KW, the total cost of this development amounts to $224 per KW, a unit cost well below the average of such costs throughout the State of California.

**SECURITY** These bonds are secured, in the opinion of counsel, by a direct first closed mortgage on the dam, power-house of 6500 KW present generating capacity, transmission line and all appurtenant structures comprising the Bullard's Bar Project. The investment in this development, based upon the reports of the two engineers mentioned below, is approximately $1,500,000.

These bonds are further secured by the deposit with the Trustee of the Original Lease Agreement between this Company and the Pacific Gas & Electric Company, all water rights appurtenant to the present development, and the permits and licenses granted by the Federal Power Commission, State Division of Water Rights and California Debris Commission, insofar as they pertain to the present development.

**LEASE AGREEMENT** This Company has entered into an Original Lease Agreement with the Pacific Gas & Electric Company, extending beyond the life of these bonds, whereby the latter company has assumed the complete operation and maintenance of this power plant. ***The Pacific Gas & Electric Company is required to pay to the Trustee under this bond issue the specific amount of $92,000 annually, in semi-annual installments in advance, throughout the life of the lease. These payments are more than sufficient to provide the interest on these bonds and to pay the installments of the principal as they mature; thus, under this lease agreement, funds are definitely provided to amortize the entire bond issue, principal and interest.***

**INVESTIGATIONS** The Bullard's Bar Project, as to its feasibility and construction, has been thoroughly investigated for the underwriters by two eminent engineers, Mr. W. A. Brackenridge of Los Angeles and Mr. Chas. E. MacLean of San Francisco, who have reported favorably thereon.

**LEGALITY** The validity of the Original Lease Agreement with the Pacific Gas & Electric Company, the Federal and State licenses and permits relating to the project and water rights incident thereto, and all the proceedings pertaining to the creation of this bond issue have been approved by Messrs. Gibson, Dunn & Crutcher, Attorneys, Los Angeles.

**PRICES: 1924 Maturity to Yield 6.00%**
**1925 Maturity to Yield 6.25%**
**All Other Maturities to Yield 6.50%**

**First Securities Company**
Trust and Savings Bldg.

**Anglo London Paris Company**
817-818 California Bank Bldg.

All statements made herein are based upon information obtained from official and other sources, which we regard as reliable, and while not guaranteed are the data upon which we have acted in the purchase of these bonds. All securities offered subject to prior sale and change in price without notice.

*Ready for Delivery*

# MOODY'S
## Governments and Municipals for 1924

**Reliable facts and information concerning foreign investments and Government finances are essential to all bankers and investors in these times of world unsettlement.**

**In the new edition of MOODY'S GOVERNMENT AND MUNICIPAL BOOK,** the fullest information available, economic and financial, is presented on every country in the world, with complete descriptions and ratings of all internal and external bond issues, government and municipal. This is the only publication which also covers completely the American and Canadian municipal field.

**Note especially** that in this book can be found the most exhaustive exhibit ever printed of United States Government finances, Federal Farm Loan System, Investment Laws of every State, World Trade, World Indebtedness, Foreign Exchange and Foreign Bond Price Ranges. This is the only annual volume published in this or any other country which furnishes such complete details regarding Government debts or covers so wide a field.

**For 1924,** all statements and statistics have been revised, enlarged and brought up to date. Hundreds of new bond issues have been included, as well as entirely new statistical material covering trade, bond prices, world wealth, etc., and an extremely valuable preliminary article on **"The Art of Investing in Public Securities".**

***Cost:*** $20 a copy. The full set of **Moody's Rating Books**—including the other three volumes on Industrials, Public Utilities and Railroads—costs $80, delivered. The Industrial volume will be ready May 15, the Public Utility volume June 30, and the Railroad volume August 30. **Enter your order now.**

**MOODY'S INVESTORS SERVICE**
JOHN MOODY, President
**35 Nassau Street New York**
CHICAGO First Nat'l Bank Bldg. PHILADELPHIA Real Estate Trust Bldg. BOSTON 141 Milk Street LOS ANGELES Pacific Mutual Bldg.

# STANDARD OILS

We believe this is a good time to make discriminating purchases of Standard Oil Stocks, as the oil situation is changing daily for the better we believe. Among the best are

S.O. OF INDIANA S.O. OF KENTUCKY S.O. OF CALIF.
PRAIRIE OIL & GAS VACUUM OIL
In Good Independents
UNION OIL ASSOCIATED OIL UNITED OIL
GENERAL PETROLEUM PACIFIC OIL SHELL UNION

For information or prices write or call on STANDARD OIL DEPT.

**Aronson & Company**
H. W. Hellman Bldg. Phone Broadway 5750
356 So. Spring St. Los Angeles

# BROKERS ATTENTION

We want a broker or sales manager with an organization to sell $40,000 of stock in a Mother Lode gold mine in Tuolumne County, California. This project will stand the most rigid investigation.

Any engineer after examination will tell you that there is a practical certainty of five million tons of pay ore in this mine.

Permit to sell stock has been obtained. In addition to full cash commission we will allow a very substantial interest in the company.

Room 923 Balboa Building, San Francisco, California

FEDERAL

The Doctors Verdict

**One of the leading physicians in the Southwest said, as he affixed his signature to a rather sizable subscription,**

*"We doctors, as you know, are literally deluged with security salesmen and it's a big relief to find an investment that is so clean-cut and safe in every particular."*

***You can use the "doctor's prescription" and accept his judgment.***

FEDERAL SECURITIES CORPORATION
208 W. 8TH ST. LOS ANGELES

6%

**Safe Since 1887**

THIRTY-SEVEN years of successful operation without a dollar's loss to any investor has proven the absolute dependability of our Investment Certificates.

Backed by this long record of safety, they offer you a dependable 6% per annum, payable semi-annually, free from all care and worry. We absolutely guarantee to redeem them in cash at par with interest to date of withdrawal.

Investigate today. Call or write for booklet.

SOUTHERN CALIFORNIA LOAN ASSOCIATION
Incorporated 1887
321 West Fifth Street
Los Angeles Corporation with Character

**Safety & 6%**

**Always at Par**

WILSHIRE BUILDING & LOAN ASSOCIATION Certificates paying you 6% are always worth 100 cents on the dollar. You can get your money back in cash at par when you need it.

**Is Safety Worth Anything to You?**

Call, telephone or write for full details.

WILSHIRE BUILDING AND LOAN ASSOCIATION
"Under State Supervision"
3504 West 6th Street
Bet. Oxford and Western
Phone 567-195.

**$2.00 A Barrel FOR OIL**

and 20 cents a gallon for your gas is confidently predicted for the near future.

Each advance will probably make more money for

**Standard of California**

than any other company because of the millions and millions of barrels of crude in storage bought at low prices.

You can share in these enormous profits which are expected and you don't need a lot of money to make a start. If you have a little cash you can invest a few dollars monthly and get some of the money being paid out in dividends.

Call or write today for full particulars and copy of our 120-page book which will give you history and facts about Standard Oil stocks.

R. H. DURST & CO.
Standard Oil Dept.
804-5 Haas Building,
827-193 Los Angeles. 578-385


# LOS ANGELES EXCHANGE

Aggressive buying of Los Angeles Investment resulted yesterday on the Los Angeles Stock Exchange in another spurt, the stock jumping to a new high of 2.75, where it closed 16½ cents above the closing quotation the previous day. The activity in this issue was easily the feature of rather dull trading, the oils, usually the center of public interest, resting in a neglected position.

United Oil was the only petroleum stock to register an advance, selling up ½ to 28 7-8 at the close. General Petroleum common sold at 41 3-4, Union Oil Associates at 54 3-4 and Republic Petroleum at 4 cents. Mining traders bought Gold Dust at 3 cents and Richmond Consolidated around 1¼.

On one sale, Farmers' and Merchants' National Bank Stock jumped 15 points from the previous bid price to 345. Pacific National was up 2 points at 127. Goodyear Tire preferred was taken at 90 and Edison common at 101 3-4.

Investment buyers evidenced interest in Pacific Gas issues. The 5s of 1942 sold at 92 and the 6s of 1941 moved up 1-4 to 102. Associated Oil 6s of 1935 were up 3-8 at 98 3-8 and General Petroleum 7s of 1931 gained 1-4 at 105.

Following are the closing quotations and sales:

**BONDS**

| Sales | | Bid. | Asked. |
|---|---|---|---|
| ..... | Amalg. Sugar 7s, '37 | 101½ | .... |
| ..... | Amer. Foreign 7s, '36 | 102¾ | .... |
| 5,000 | Associated Oil 6s, '25 | 98 | .... |
| 1,000 | Cal.-Nev.-N.S.R.R.7s,'27 | 105½ | 105¾ |
| ..... | Cal. Pet. 6½s, 1933 | 90½ | .... |
| ..... | General Pet. 6s, '28 | 96½ | .... |
| 5,000 | Do. 7s, 1931 | 104½ | 104¾ |
| ..... | G. W. Power 5s, '46 | 82 | .... |
| ..... | Do. 5s, 1949 | 80¾ | .... |
| ..... | Do. 7s, 1950 | 103 | .... |
| ..... | Do. 5s, 1956 | 100 | .... |
| ..... | Holly Sugar 7s, 1937 | 97½ | .... |
| ..... | L. A. G.&E. 5s, 1934 | 97 | .... |
| ..... | Do. 5s, 1939 | 96 | .... |
| ..... | Do. 5½s, 1943 | 92 | .... |
| ..... | Do. 6s, 1942 | 98½ | 98¾ |
| ..... | Do. 7s, 1924 | 99½ | .... |
| ..... | Do. 7s, 1928 | 100½ | .... |
| 2,000 | Do. 7s, 1931 | 103¾ | 104¼ |
| ..... | L. A. Pac. 1st 5s, '31 | 90 | 91 |
| ..... | L. A. 1st Rfd. 5s, '49 | 89 | .... |
| ..... | L.A.Ry.1st M. 5s, '38 | 91 | .... |
| ..... | Do. 1st Rfd. 5s, '40 | 91 | 91½ |
| ..... | Mt. Whitney 6s, 1929 | 104 | .... |
| ..... | P.&L.1st M. 7s, '39 | 102½ | 103½ |
| 2,000 | P. E. Ry. 5s, 1942 | 94½ | 95½ |
| 15,000 | Do. 5s, 1942 | 92½ | 92¾ |
| 12,000 | Do. "B" 5s, 1941 | 89½ | .... |
| ..... | Do. "A" 7s, 1942 | 106½ | 107½ |
| ..... | Do. 5½s, 1952 | 96½ | .... |
| ..... | Pac. L.&P. 5s, 1942 | 96½ | 98¾ |
| ..... | Do. 5s, 1951 | 96½ | .... |
| ..... | S.D.C. G.&E. 5s, '42 | 93 | .... |
| ..... | S. J. L.&P. 5s, 1945 | 97 | .... |
| ..... | Do. "A" 5s, 1950 | 101 | .... |
| ..... | Do. "B" 5s, 1950 | 99½ | .... |
| ..... | Do. "C" 5s, 1950 | 98½ | 99¼ |
| ..... | Do. 7s, 1951 | 103½ | .... |
| ..... | S.Mon.Bl.H.T. 5s, '37 | 85 | .... |
| ..... | Sierra-S.F.1st 5s, '49 | 83½ | .... |
| ..... | Do. 2nd 5s, 1949 | 95½ | 96½ |
| ..... | So. Cal. Ed. 5s, '39 | 98½ | .... |
| ..... | Do. 5s, 1944 | 98¾ | .... |
| ..... | Do. 5½s, 1944 | 96 | .... |
| ..... | Do. 6s, 1944 | 101 | 101¼ |
| ..... | S. Cal. Gas 5½s, '53 | 99 | .... |
| 1,000 | Do. 6s, 1952 | 101 | .... |
| 1,000 | Do. 7s, 1951 | 103½ | .... |
| ..... | So. Cal. Tel. 5s, '47 | 91½ | 92 |
| ..... | So. Ca. Gas 5½s, '39 | 91½ | .... |
| ..... | Sperry F. 1st M. 5s, '42 | 95 | .... |
| ..... | Sutter Basin 6s, 1937 | 74 | 77 |
| ..... | Union Oil 5s, 1931.. | 95½ | .... |
| ..... | Do. 5s, 1924 | 99½ | .... |
| ..... | Do. 5s, 1925 | 100 | .... |
| ..... | Do. 5s, 1938 | 96 | .... |
| ..... | Do. 5s, 1942 | 100¼ | .... |
| 10,000 | United Oil 7s, 1929 | 105½ | 106 |
| ..... | W.States G.&E. 5s, '42 | 89½ | .... |

**Oil Stocks—**

| | | | |
|---|---|---|---|
| ..... | Amerosa Crude | .07½ | .12½ |
| 100 | Associated Oil | 31.00 | 31.62½ |
| 40 | General Pet. com. | 41.75 | 42.00 |
| ..... | Globe Petroleum | .04½ | .05 |
| ..... | Holly Dev. Co. | .03 | .03½ |
| ..... | Huntington Central | .... | .01 |
| ..... | Mascot | 1.60 | 1.72 |
| ..... | Midway Northern | .65 | .70 |
| ..... | Mt. Diablo O.M.&D. | .76 | .... |
| ..... | Occidental Pet. com. | .19½ | .21 |
| ..... | Do. Trustees | .20 | .... |
| 4,000 | Oceanic Oil | .23 | .30 |
| ..... | Palmer Union pfd. | .21 | .... |
| 2,000 | Premier Oil | .23 | .26 |
| 5,000 | Republic Petroleum | .03½ | .04 |
| ..... | Rio Ranch Oil | 1.62 | 1.72 |
| ..... | Rio Grande Oil com. | 90.00 | 92.00 |
| ..... | Shell Union | 17.75 | 18.00 |
| ..... | Standard Oil of Cal. | 91.25 | .... |
| 1,000 | Transport Oil | 1.25 | 1.35 |
| ..... | Union | 121.00 | 122.00 |
| 71 | Union Oil Associates | 54.75 | 55.00 |
| 100 | United Oil | 28.87½ | 29.12½ |
| ..... | U. S. Royalties | .26 | .27 |

**Industrials—**

| | | | |
|---|---|---|---|
| 100 | Globe G.&M. com. | 40.00 | 44.00 |
| 20 | Goodyear T.&R. pfd. | 88.00 | .... |
| ..... | Goodyear Textile | 100.00 | 92.00 |
| ..... | Stewart Fruit Co. | 98.00 | 100.00 |
| ..... | Union Sugar | .... | 26.00 |

**Public Utilities—**

| | | | |
|---|---|---|---|
| ..... | Home Service com. | 88.00 | .... |
| 10 | L. A. G.&E. pfd. | 90.75 | .... |
| ..... | Pac. G.&E. 1st pfd. | 98.00 | 99.00 |
| ..... | Do. com. | 39.00 | 39.50 |
| 20 | S. J. L&P. pfd. | 89.37½ | 89.50 |
| 100 | Do. com. | 39.00 | 39.50 |
| ..... | Do. prior pfd. | 97.00 | 97.50 |
| 1 | So. Cal. Gas 6s pfd. | 91.25 | .... |
| 25 | So. Cal. Ed. 7s pfd. | 101.62 | .... |
| 148 | Do. com. | 101.75 | 102.00 |
| ..... | So. Counties Gas pfd. | 100.00 | 103.00 |
| ..... | Yellow Taxi of L. A. | 2.50 | .... |

**Miscellaneous—**

| | | | |
|---|---|---|---|
| 105 | Col. Delta Farms | 7.50 | 9.25 |
| ..... | Central A. Pac. Imp. | 1.85 | .... |
| ..... | Comm. Realty Co. | 10.00 | .... |
| ..... | Home Builders pfd. | .75 | .... |
| ..... | Do. com. | .30 | .... |
| 7,995 | L. A. Investment | 2.75 | 2.80 |
| ..... | Laguna L.&W. com. | .... | 2.00 |
| ..... | Occidental Life | 105.00 | .... |
| ..... | Pac. Mutual Life | 320.00 | .... |
| ..... | Pac. Fin. pfd. Sr. A. | 101.00 | .... |
| ..... | Do. pfd. Sr. B. | 100.00 | .... |
| 2,000 | San Finance & Inv. | 1.50 | .... |
| ..... | Westbend Lbr. pfd. | 104.50 | 106.00 |
| ..... | Do. com. | 178.00 | 200.00 |

**Bank Stocks—**

| | | | |
|---|---|---|---|
| ..... | Bank of America | 132.00 | 135.00 |
| ..... | Bank of Italy | 228.00 | .... |
| ..... | California Bank | 290.00 | 300.00 |
| ..... | Citizens National | 300.00 | 310.00 |
| ..... | Continental National | 130.00 | .... |
| 40 | Farm. & Mer. Nat. | 320.00 | 330.00 |
| ..... | First National | 377.36 | 382.50 |
| ..... | Merchants' National | 190.00 | 210.00 |
| ..... | Nat. City Bk. L. A. | 125.00 | .... |
| 40 | Pacific National | 175.00 | .... |
| ..... | Security Tr. & Sav. | 310.00 | .... |
| ..... | Un. Bk. & Tr. L. A. | 160.00 | .... |

**Mining Stocks—**

**Ostman District**

| | | | |
|---|---|---|---|
| ..... | Argo Mines | .02 | .04 |
| ..... | Big Jim | .01 | .02 |
| ..... | Black Range | .01½ | .02½ |
| ..... | Boundary Cone | .... | .01½ |
| 33,000 | Gold Dust | .02½ | .03 |
| ..... | Gold Ore Mining Co. | 1.63 | .03½ |
| ..... | Lucky Boy | .01 | .02 |
| ..... | Nellie Mining | .... | .02 |
| 5,000 | North Star | .01½ | .02 |
| ..... | Ostman Gold | .01 | .01½ |
| ..... | Ostman United | .08 | .09 |
| ..... | San Francisco Gold | .01 | .02 |
| 2,000 | Quinnyside Mining | .03 | .04 |
| ..... | Telluride | .30½ | .31½ |
| ..... | Tom Reed | .35½ | .40 |
| 1,000 | United American | .35½ | .36½ |
| 300 | United Eastern | .85 | .... |

**Other Districts—**

| | | | |
|---|---|---|---|
| 2,000 | Richmond Si. M. | .12 | .... |
| ..... | Virginia Lbabe | .02½ | .03½ |
| ..... | Yellow Dog | .10 | .11 |
| ..... | Do. Extension | .22 | .24 |

**UNLISTED**

**Industrials—**

| | | | |
|---|---|---|---|
| ..... | Channel Com'l pfd. | 65.00 | 70.00 |
| ..... | Do. com. | 65.00 | .... |
| ..... | Cmwlth. Home Bldg. | .10 | .15 |
| ..... | Doble S.M. "A" com. | 7.00 | 7.50 |
| ..... | Durant Mtr. of Cal. | 7.50 | 8.00 |
| ..... | E. M. Dyas pfd. | 85.00 | 90.00 |
| ..... | Globe Cattle Oil pfd. | 14.00 | .... |
| ..... | Do. com. | 11.00 | .... |
| ..... | Globe Im Cr. com. | 6.00 | .... |
| ..... | Great Rep. Life Ins. | 6.00 | .... |
| ..... | Imp. Cal. Mills com. | 39.00 | 42.00 |
| ..... | Kings Feed Prod. | 26.00 | 27.50 |
| ..... | Maryland M. T. pfd. | 6.50 | 7.25 |
| ..... | Do. com. | 6.25 | 7.25 |
| ..... | Mascot Pt. Co. pfd. | 6.00 | 7.25 |
| ..... | Do. com. | 9.00 | 10.00 |
| ..... | Mut'ah L.&S. pfd. | .... | 35.00 |
| ..... | Do. com. | .... | 17.50 |
| ..... | Owl Drug Co. pfd. | 102.00 | 103.50 |
| ..... | Petitfils Confectio | 65.00 | 72.50 |
| ..... | Richenbacker Motors | 7.00 | 7.50 |
| ..... | Samson Tire & Rub. | 3.75 | 4.75 |
| ..... | Soops Light & Pwr. | .35 | .45 |
| ..... | Star Motors of Cal. | 6.75 | 7.25 |
| ..... | Union Mortgage pfd. | 7.50 | 8.25 |
| ..... | Do. com. | 3.00 | 3.50 |
| ..... | Western Chemical | .18 | .27 |
| ..... | West. Auto S. pfd. | 7.50 | 8.25 |
| ..... | Do. com. | 11.50 | 12.00 |
| ..... | Zellerbach Paper pfd | 88.00 | 89.50 |

**Oils—**

| | | | |
|---|---|---|---|
| ..... | Bandini Petroleum | .... | .65 |
| ..... | Bellview Syndicate | .... | 1.75 |
| ..... | Elliott Extension | .... | 73.00 |
| ..... | E. G. B. | 46.00 | .... |
| ..... | Elliott Pet. Co. | .... | 66.00 |
| ..... | Fifty-Fifty Sys. | .... | 22.50 |
| ..... | Henderson Pet. Syn. | .... | 42.00 |
| ..... | Hercules Oil (old) | 1.25 | .... |
| ..... | Julian No. 2 | .... | 15.00 |
| ..... | Do. No. 3 | 15.00 | .... |
| ..... | Do. No. 4 | .... | 9.00 |
| ..... | Do. No. 6-7-8-9 | .... | 24.00 |
| ..... | Do. No. 11-Pico | .... | 50.00 |
| 5 | Do. Pet. Units | 50.50 | .... |
| ..... | Rio Cons. Oil | .... | .30 |
| ..... | Sandberg Petroleum | .... | .03½ |
| ..... | Star Petroleum | .... | 6.00 |
| ..... | Twin Bell Syndicate | .... | 25.00 |
| ..... | Wm. Star Sys. No. 1 | .... | 10.00 |
| ..... | Do. No. 2 | .... | 4.50 |

**SALES**

**MORNING SESSION**

Associated Oil—
100 at 31.37½
Cal. Delta Farms—
100 at 7.50
50 at 7.50
5 at 7.50
10 at 7.50
Gen. Pet. com.— 41.87½
10 at 90.75
15 at 90.75
L. A. Investment—
300 at 2.60
200 at 2.62
1,173 at 2.60
1,000 at 2.62
1,000 at 2.60
400 at 2.60
100 at 2.62
25 at 2.60
200 at 2.62
200 at 2.60
800 at 2.62
5 at 2.60
S. Cal. Edison com.—
40 at 101.75
10 at 101.75
10 at 101.75
10 at 101.75
14 at 101.75
2 at 101.75
55 at 101.75
3 at 101.75
San Finance & Invest.—
1,000 at 1.50
S. Cal. Edison 7%—
4 at 104.50
San Joaquin com.—
30 at 50.50
30 at 50.50
San Joaquin pfd.—
10 at 88.50
10 at 88.50
Sunnyside Mining—
1,000 at .03½
1,000 at .03½
Union Oil Associates—
20 at 54.50
50 at 54.75
United Oil—
23 at 28.75

**INFORMAL**

Gold Dust—
10,000 at .03
24,000 at .02½
1,000 at .03

**BONDS**

Gen. Pets. 7s, '31—
3,000 at 105.00
L. A. G. & E. 7s, '26—
5,000 at 101.75
L. A. G. & E. 7s, '31—
2,000 at 104.00
Pac. G. & E. 5s, '42—
13,000 at 92.00
S. Cal. Gas 7s, '31—
1,000 at 103.50
S. Cal. Gas 6s, '50—
1,000 at 98.00
S. Cal. Edison 6s, '44—
5,000 at 101.62
5,000 at 101.60
United Oil 7s, '29—
10,000 at 100.00

**AFTERNOON SESSION**

Farm. & Mer. Nat.—
40 at 345.00
Goodyear T. & R. pfd.—
20 at 90.00
Globe G. & M. com.— 43.00
100
Gen. Pet. com.—
10 at 41.87½
10 at 41.87½
10 at 41.87½
Gold Dust—
2,000 at .03
L. A. G. & E. pfd.—
1 at 90.75
L. A. Investment—
550 at 2.60
10 at 2.62
10 at 2.62
10 at 2.63
175 at 2.65
225 at 2.70
1,000 at 2.75
176 at 2.73
North Star—
5,000 at .02
Oceanic Oil—
4,000 at .25
Pacific Nat. Bank—
10 at 127.00
30 at 127.00
Premier Oil—
2,000 at .25
Republic Pets.—
2,000 at .04
1,000 at .04
1,000 at .04
2,000 at .04
Richmond Mining—
5,000 at .14
1,000 at .13
1,000 at .12½
1,000 at .12½
1,000 at .12½
1,000 at .12½
S. Cal. Edison com.—
1 at 101.75
2 at 101.75
4 at 101.75
9 at 101.75
S. Cal. Gas 6s pfd.—
1 at 90.50
S. Cal. Edison 7%—
5 at 105.00
15 at 105.00
1 at 105.00
Transport Oil—
1,000 at 1.22
Union Oil Associates—
1 at 55.00
United Eastern—
200 at .80
United American—
1,000 at .00
United Oil—
10 at 28.00
10 at 29.00
10 at 29.00
10 at 29.00
10 at 29.00
10 at 29.00
30 at 29.00

**INFORMAL**

San Finance & Invest.—
1,000 at 1.45

**UNLISTED**

Julian Pets. units—
5 at 56.50

**BONDS**

Associated Oil 6s, '25—
5,000 at 98.37½
4,000 at 98.37½
Cal.-Nev. Sug. 7s, '37—
1,000 at 105.50
Pac. G. & E. 6s, 61—
15,000 at 102.00
Pac. Elec. Ry. 5s, '42—
2,000 at 96.00
Pac. G. & E. 5s, '42—
2,000 at 92.25

**LIBERTY BONDS**

4-4½s—
2,000 at 99.40
3-4½s—
5,000 at 99.37

## BUILDING PERMITS

The building permits for yesterday exceeding $3500 value are:

**DWELLINGS**

J. L. Smith, 848-50 Dillon street, owner and builder; $6500.

E. Schultz, 1853 Virginia Road, owner; F. J. Rhoades, builder; $15,000.

W. H. Kline, 529 Sierra Bonita, owner and builder; $6000.

Los Angeles Gas, 5516 South Western avenue, owner and builder; $3500.

Brady & Hazen, 2913-5 Delaware street, owner and builder; $5500.

D. D. Anderson, 4642 West Seventeenth street, owner and builder; $4500.

L. Berwick, 4722-6 West Seventeenth street, owner; T. Vanderwater, builder; $7000.

J. W. Cline, 2250 Chislehurst Drive, owner and builder; $18,000.

L. Abelson, 1632 West Vernon avenue, owner and builder; $4500.

D. Berg, 2035 West Avenue 35, owner; O. T. Olson, builder; $5000.

L. Rauch, 759 North Citrus avenue, owner; F. R. Stark, builder; $4500.

W. H. Pieper, 1040 Meadowbrook, owner; W. A. Hufnagel, builder; $5400.

J. M. Lerner, 1816-8 Harmont avenue, owner; I. Phillips, builder; $7000.

A. H. Jackson, 213-7 Elden avenue, owner; G. Anderson, builder; $16,000.

**APARTMENTS AND STORES**

M. R. Gumphert, 1114 South Catalina street, owner and builder; $10,000.

M. L. Hudson, 705-7 West Forty-first Drive, owner; U. S. Construction Company, builders; $6500.

J. Krubl, 1442 South Bronson avenue, owner; F. W. Krubl, builder; $13,000.

G. H. Cram, 747-9 Ridgewood Place, owner; J. R. Kittle, builder; $15,500.

E. H. Tode, 1160 North Highland avenue, owner; P. G. Moorhead, builder; $50,000.

J. Haylin, 2200 Brooklyn avenue, owner; H. Gentsch, builder; $45,000.

J. M. Kerr, 2828 South Western avenue, owner; C. L. Evans, builder; $15,000.

D. J. Cornell, 1256 Crenshaw Boulevard, owner; F. R. Johnson, builder; $5000.

**OFFICE, GARAGE AND BANK**

Southern California Telephone Company, 1429 North Gower street, owner; Mathis Construction Company, builders; $1.69,000.

Gatineau Truck Corporation, 1259 East Ninth street, owners and builders; $35,000.

Peoples' Bank and Trust Company, 409 South Hill street, owner; L. M. Lipsett, builder; $5000.

## CALIFORNIA HIDE MARKET

Quotations furnished by the California Hide Corporation for stock delivered to its warehouse, 1060 Santa Fe avenue. Receipts from the interior for the twenty-four hours ending at 10 a.m. yesterday were: 233 hides, 190 pelts, 300 pounds wool, 800 pounds tallow.

WET SALTED HIDES—No. 1 steers, 8 per pound; No. 1 cows, 7 per pound; No. 1 bulls, 6 per pound; No. 2 hides, 1¼ less per pound; grubby hides, 1½ less per pound; bosher hides, 1 less per pound; glue hides, 2¼ per pound.

GREEN HIDES—No. 1 steers, 7¼ per pound; No. 1 cows, 5½ per pound; No. 1 bulls, 4½ per pound; No. 2 hides, 1¼ less per pound; grubby hides, 1 less per pound; No. 1 horse hides, over 50 pounds, 2.25 each; No. 1 horse hides, 30 to 50 pounds, 1.75 each; No. 1 horse hides, 30 to 40 pounds, 1.25 each.

CALFSKINS AND KIPSKINS—No. 1 calfskins, under 15 pounds, 14 per pound; No. 2 calfskins, under 15 pounds, 12½ per pound; No. 1 kips, 15 to 20 pounds, 11½ per pound; No. 2 kips, 15 to 20 pounds, 10 per pound; grubby skins, 1¼ less per pound; bosher skins, 1 less per pound; glue skins, 5 per pound; slunks, 10@30 each.

DRY FLINT HIDES—No. 1 hides, 16 pounds and up, 13 per pound; No. 1 kips, 6 to 16 pounds, 19 per pound; No. 1 calfskin, under 6 pounds, 14 per pound; No. 2 hides and skins, 3 less per pound; glue hides and skins, 4 per pound.

WOOL—According to quality and condition, 28 per pound and up.

PELTS—Large, long wool, 2.00 each and up; medium, 1.00@2.00 each; short wool and shearlings, 10@50 each.

GOAT SKINS—No. 1, 15@30 each; No. 2, 5@15 each.

TALLOW—Tanners, 6 per pound; No. 1, 5½ per pound; No. 2, 5 per pound.

## CALLED BONDS

According to wire advices received by Blyth, Witter & Co., the following bonds have been called for payment:

Allentown Bethlehem Gas, entire issue 5s, due 1943; redemption, June 1, 1924, at 105.

Charcoal Iron Company of America, $100,000 5s, due 1931; redemption, May 1, 1924, at 111.

Goodyear Tire and Rubber, $756,000 5s, due 1941; redemption, May 1, 1924, at 120.

Albumin contains carbon, hydrogen, nitrogen, oxygen and sulphur.

## LATEST PRICES ON BUTTER AND EGGS

LOS ANGELES, March 26. Produce Exchange, closing prices: Butter, creamery, 48, unchanged. Eggs, extras, 28, up ½; case count, 24½, off ½; pullets, 25, up 1½. Cheese, California flats, 23, unchanged.

SAN FRANCISCO, March 26.—Butter steady, unchanged. Eggs steady; extra pullets, 24. Cheese, steady, unchanged. Butterfat, f.o.b., San Francisco, 50½.

CHICAGO, March 25.—Butter lower; creamery extras, 43½; standards, 43; extra firsts, 42½@43; firsts, 41½@42; seconds, 40@40½. Eggs, lower; receipts, 13,302 cases; firsts, 21¼@21½; ordinary firsts, 20@20½; storage pack extras, 23¾. Firsts, 23¼.

NEW YORK, March 26.—Butter unsettled, receipts, 13,331; creamery higher than extras, 43¾@44½; creamery extras (92 score) 43½; creamery firsts, 88 to 91 score, 41¾@42½. Eggs, barely steady; receipts, 31,476. State, near-by and near-by western hennery whites, firsts to extras, 27@33; Pacific Coast whites extras, 32½@35¼. Cheese irregular; receipts, 153,114 pounds.

## MONEY, EXCHANGE

Bank clearings yesterday were $22,391,854.05, an increase of $1,809,103.87 over the corresponding day of 1923.

| | 1924 | 1923 | 1922 |
|---|---|---|---|
| Monday— | $23,755,736.95 | $21,856,192.82 | $14,599,927.47 |
| Tuesday— | $23,940,483.97 | $21,221,248.89 | $16,724,141.85 |
| Wednesday— | $22,391,854.05 | $20,582,450.18 | $13,828,363.54 |

**Bank Debits**

| | |
|---|---|
| Saturday | $27,811,811.00 |
| Monday | $3,065,991.00 |

**Foreign Exchange**

[Furnished by Farmers' and Merchants' National Bank.]

| | Exchange rate Over $100 |
|---|---|
| England, par pound sterling | 4.31 |
| France, per 100 francs | 5.48 |
| Belgium, per 100 francs | 4.39 |
| Italy, per 100 lire | 4.38 |
| Czecho-Slovakia, per 100 kronen | 2.95 |
| Denmark, per 100 kroner | 15.90 |
| Finland, per 100 finmarks | 2.57 |
| Greece, per 100 drachmas | 1.77 |
| Holland, per 100 guilders | 37.11 |
| Jugo-Slavia, per 100 dinars | 1.37 |
| Mexico, per 100 pesos | 48.10 |
| Norway, per 100 kroner | 13.91 |
| Portugal, per 100 escudos | 3.38 |
| Rumania, per 100 lei | .56 |
| Spain, per 100 pesetas | 13.14 |
| Sweden, per 100 kroner | 26.62 |
| Switzerland, per 100 francs | 17.39 |

**New York Rates**

[BY A. P. NIGHT WIRE]

NEW YORK, March 26.—Foreign exchanges steady; quotations in cents:

Great Britain—Demand, 4.29½; cables, 4.29¾; sixty-day bills on banks, 4.27.

France—Demand, 5.40; cables, 5.41.

Italy—Demand, 4.32; cables, 4.32½.

Belgium—Demand, 4.39; cables, 4.51.

Germany—Demand per trillion marks, .22.

Holland—Demand, 36.94.

Norway—Demand, 13.68.

Sweden—Demand, 26.69.

Denmark—Demand, 15.81.

Switzerland—Demand, 17.39.

Spain—Demand, 13.08.

Greece—Demand, 1.71.

Poland—Demand, .009812.

Czecho-Slovakia—Demand, 2.90½.

Jugo-Slavia—Demand, 1.23½.

Austria—Demand, .0014½.

Rumania—Demand, .53½.

Argentine—Demand, 33.62.

Brazil—Demand, 11.20.

Chile—Demand, 11.0½.

Montreal, 97¾.

**Money Market**

[BY A. P. NIGHT WIRE]

NEW YORK, March 26.—Call money strong; high, 5½; low, 4; ruling rate, 4; closing bid, 5½; offered at 6%; last loan, 5½; call loans against stock exchange time loans steady; mixed collateral, 60-90 days, 4¾; 4-6 months, 4½; prime commercial paper, 4¼@4¾.

**Bankers' Acceptances**

Current rate of acceptances for respective periods of time as prepared by the National City Company:

| | Days | |
|---|---|---|
| | 30 | 60 |
| Prime eligible members | 4½ | 4½ |
| Prime nonmembers | 4¾ | 4¾ |

**Silver Quotations**

[BY A. P. NIGHT WIRE]

NEW YORK, March 26.—Bar silver, 64c; Mexican dollars, 48¾c.

LONDON, March 26.—Bar silver, 33 7-16d per ounce. Money, 2½ per cent. Discount rates, short bills, 2 15-16@3 per cent; three-months' bills, 3@3 1-16 per cent.

## MINING STOCKS IN SAN FRANCISCO

SAN FRANCISCO, March 26.—Following are the closing quotations on the San Francisco Stock Exchange. Furnished by Logan & Bryan, 634 South Spring street.

| | Bid | Asked |
|---|---|---|
| **Goldfield District—** | | |
| Booth | .05 | .06 |
| Blue Bell | .01 | .01 |
| Comb. Fraction | .01 | .02 |
| Florence | .17 | .19 |
| Goldfield Consolidated | .05 | .06 |
| Kewanas | .02 | .03 |
| Jumbo Extension | .02 | .03 |
| Lone Star | .04 | .05 |
| Ora | .01 | .01 |
| Silver Pick Cons. | .02 | .03 |
| **Manhattan District—** | | |
| Manhattan Con. | .03 | .04 |
| White Caps | .02 | .03 |
| Grandma | .01 | .02 |
| Somerhead Gold | .03 | .04 |
| Crocker Jack | .02 | .01 |
| Great Bend | .01 | .01 |
| Sandstorm Kendall | .01 | .02 |
| Red Hill Florence | .01 | .02 |
| **Comstock District—** | | |
| Con. Virginia | .05 | .06 |
| Hale & Norcross | .15 | .16 |
| Mexican | .10 | .11 |
| Ophir | .02 | .03 |
| Savage | .02 | .03 |
| Sierra Nevada | .01 | .03 |
| Union | .06 | .07 |
| **Tonopah District—** | | |
| Belmont | .80 | .... |
| Cash Boy | .04 | .06 |
| Gipsy Queen | .... | .01 |
| Halifax | .14 | .15 |
| Midway | .04 | .05 |
| Monarch Pittsburg | .... | .02 |
| Montgomery | .01 | .02 |
| North Star | .01 | .02 |
| Rescue Eula | .04 | .05 |
| Tonopah Extension | 1.70 | 1.75 |
| West End | .04 | .05 |
| Tonopah Divide | .27 | .28 |
| **Other Districts—** | | |
| Nevada Hills | .16 | .17 |
| Round Mountain | .27 | .28 |
| Bullfrog | .... | .04 |
| United Western | .... | .02 |
| Boundary | .12 | .13 |
| Sutherland | .06 | .07 |
| Jib | .29 | .25 |
| Development | .06 | .07 |

## BOSTON STOCKS

[Furnished by A. A. Housman & Co., members all leading exchanges, 615 West Sixth street.]

BOSTON, March 26.—Closing quotations on the Boston Stock Exchange:

| | Close—Bid. | Ask. | | Close—Bid. | Ask. |
|---|---|---|---|---|---|
| Advesters | .20 | 1¼ | New Arcadian | 9 | 11½ |
| Ariz. Com. | 8¾ | 9⅛ | New Cornelia | 17 | 17¼ |
| Bing. Mines | 16 | 17 | N. Butte | 2⅝ | 3 |
| Calumet & A. | 42 | 43 | Old Dominion | 17 | 18 |
| Cal. & H. | 15½ | 15¾ | Osceola | 75 | 85 |
| Carson Hill | 1¼ | 1⅝ | Quincy | 20 | 21 |
| Copper Range | 22½ | 23 | Shannon | 8 | 8½ |
| Daly West | 4¼ | 4⅜ | St. Marys | 28 | 29 |
| Davis Daly | 4⅜ | 4⅝ | Sup. & N. | 92 | 100 |
| E. Butte | 1¼ | 1⅜ | Sup. Cop. | 1⅛ | 1⅛ |
| Elevated | 75 | 79 | S. Lake | 70 | 75 |
| Franklin | 90 | 95 | Swift & Co. | 103 | 103½ |
| Hancock | 1 | 2 | Un. Shoe | | |
| Isle Royale | 15 | 16 | Mfg. | 95 | 95½ |
| Inland Creek | 96 | 97 | Do. pfd. | 23½ | 24½ |
| Keweenaw | 1 | 2 | Utah Apex | 2¾ | 3⅛ |
| Lake Cop. | 1⅛ | 1⅜ | Utah Metals | 39 | 40 |
| Mass. Cons. | 75 | 100 | Victoria | 50 | 100 |
| Mayflower | | | Wyandotte | 3 | 5 |
| Old | 1 | 1½ | Wilson | 25 | 75 |
| Mohawk | 50 | 51½ | Amalgam | 72½ | 75 |
| Nanse Valley | 1½ | 2 | Elder Copper | 2½ | 3½ |
| | | | Ventura Oil | 24½ | 24½ |

**BOSTON CURB**

| | Close—Bid. | Ask. | | Close—Bid. | Ask. |
|---|---|---|---|---|---|
| Bohemia | 40 | 55 | B. W. Miami | .... | .... |
| Butte & L. | 3 | 4 | F. P. | 25 | 30 |
| Calaveras | 1⅝ | 1⅞ | Do. F. P. | 75 | 150 |
| Chief Con. | 3½ | 4 | Iron Cap | 2½ | 3 |
| Cons. Cop. | 2¼ | 2⅝ | Rodeo Mex. | 10 | 12 |
| Eagle & B. | .... | .... | Crystal, new | 70 | 75 |
| Bell | 1⅛ | 1⅛ | Cascade | .... | 1 |
| Majestic | 3 | 5 | Ahumada | 8½ | 9 |
| Okla Cop. | 65 | 75 | Verde Cent. | 4¼ | 4⅝ |
| Ohio Cop. | 12 | 13 | Verde Mines | 22 | 24 |
| U. V. Ex. | 24½ | 25 | Empire | 2 | 2½ |
| J. Verde | 1 | 1⅛ | Gadsden | 40 | 60 |
| | | | Mohican | 30 | 50 |
| | | | First Nat. | 25 | 40 |

## CLOSING QUOTATIONS AT SALT LAKE CITY

[EXCLUSIVE DISPATCH]

SALT LAKE, March 26.—Closing quotations:

| | Close. | | Close. |
|---|---|---|---|
| Alta Con. | .01 | Lyon Big Six | .20 |
| Alta Tunnel | .01½ | Mammoth | .... |
| Bullion | .01½ | Miller Hill | .00½ |
| Big Hill | .00½ | Nasco Valley | 1.50 |
| Black Metal | .01½ | Nubar | .74 |
| Central Eureka | .00½ | Nicholson Utah | .74 |
| Cedar Tallaman | .00½ | Mont. Bingham | .01½ |
| Columbus Rexall | .25 | New Quincy | .01½ |
| Colorado Con. | .02½ | Nail Driver | .30 |
| Crown Point | .02 | North Standard | .04½ |
| Cardiff | .02 | Opohongo | 2.60 |
| Cred | .01½ | P. City M. & S. | 4.25 |
| Daly | 2.10 | Park Bingham | .07½ |
| Dragon | .06 | Park Utah | 4.25 |
| Emma Silver | .00½ | Plutus | .23 |
| Eureka Mines | .02 | Prize Mining | .00½ |
| E. Crown Point | .01 | Provo | .01½ |
| E. Tintic Con. | .01 | Rico Argentine | .00½ |
| E. Tintic Con. | .01 | South Standard | .12½ |
| Eureka Lilly | .00½ | S. N. Con. | .58 |
| Eureka Bullion | .01½ | S. N. Con. | .58 |
| Gold Chain | .02 | Sioux Mines | .02 |
| Great Western | .02 | S. Iron Blossom | .02 |
| Galena | .01 | Tintic Central | .00½ |
| Howell | .01½ | Tintic Standard | 4.30 |
| Iron Blossom | .09 | Uncle Sam | .01 |
| Iron King | .55 | Utah Con. | .00½ |
| Keystone | .03 | Union Chief | .01 |
| Kahsotan | .10 | West Toledo | .03 |
| Little May | .02 | Walker Mining | 3.05 |
| Lehi Tintic | .03 | Woodlawn | .04 |

## BUILD TIMBER ROADS

[EXCLUSIVE DISPATCH]

VANCOUVER (B. C.) March 26. With the gradual clearing of standing timber from the shores or co

# NEW YORK STOCK EXCHANGE

Official quotations as reported yesterday to E. F. Hutton & Co., members of the New York Stock Exchange, 613 South Spring Street.

NEW YORK, March 26.—Following are closing prices, sales, and high low quotations, net change today, and high and low for 1924 up to March 26:

| High 1924 | Low 1924 | Last Div. | Stock — | Sales | Open | Low | High | Close bid | Net change |
|---|---|---|---|---|---|---|---|---|---|
| [illegible] | [illegible] | [illegible] | Adams Express | [illegible] | [illegible] | [illegible] | [illegible] | [illegible] | [illegible] |
| [illegible] | [illegible] | [illegible] | Advance Rumely | [illegible] | [illegible] | [illegible] | [illegible] | [illegible] | [illegible] |
| [illegible] | [illegible] | [illegible] | Do. pfd | [illegible] | [illegible] | [illegible] | [illegible] | [illegible] | [illegible] |
| [illegible] | [illegible] | [illegible] | Ajax Rubber | [illegible] | [illegible] | [illegible] | [illegible] | [illegible] | [illegible] |
| [illegible] | [illegible] | [illegible] | Alaska Gold | [illegible] | [illegible] | [illegible] | [illegible] | [illegible] | [illegible] |
| [illegible] | [illegible] | [illegible] | Alaska Juneau | [illegible] | [illegible] | [illegible] | [illegible] | [illegible] | [illegible] |
| [illegible] | [illegible] | [illegible] | Allied Chemical | [illegible] | [illegible] | [illegible] | [illegible] | [illegible] | [illegible] |
| [illegible] | [illegible] | [illegible] | Allis Chalmers | [illegible] | [illegible] | [illegible] | [illegible] | [illegible] | [illegible] |
| [illegible] | [illegible] | [illegible] | *Do. pfd | [illegible] | [illegible] | [illegible] | [illegible] | [illegible] | [illegible] |
| [illegible] | [illegible] | [illegible] | Am. Agricultural Chemical | [illegible] | [illegible] | [illegible] | [illegible] | [illegible] | [illegible] |
| [illegible] | [illegible] | [illegible] | Do. pfd | [illegible] | [illegible] | [illegible] | [illegible] | [illegible] | [illegible] |
| [illegible] | [illegible] | [illegible] | American Beet Sugar | [illegible] | [illegible] | [illegible] | [illegible] | [illegible] | [illegible] |
| [illegible] | [illegible] | [illegible] | Do. pfd | [illegible] | [illegible] | [illegible] | [illegible] | [illegible] | [illegible] |
| [illegible] | [illegible] | [illegible] | American Bosch Magneto | [illegible] | [illegible] | [illegible] | [illegible] | [illegible] | [illegible] |
| [illegible] | [illegible] | [illegible] | American Can | [illegible] | [illegible] | [illegible] | [illegible] | [illegible] | [illegible] |
| [illegible] | [illegible] | [illegible] | Do. pfd | [illegible] | [illegible] | [illegible] | [illegible] | [illegible] | [illegible] |
| [illegible] | [illegible] | [illegible] | American Car & Foundry | [illegible] | [illegible] | [illegible] | [illegible] | [illegible] | [illegible] |
| [illegible] | [illegible] | [illegible] | Do. pfd | [illegible] | [illegible] | [illegible] | [illegible] | [illegible] | [illegible] |
| [illegible] | [illegible] | [illegible] | American Chicle | [illegible] | [illegible] | [illegible] | [illegible] | [illegible] | [illegible] |
| [illegible] | [illegible] | [illegible] | American Cotton Oil Ctfs. | [illegible] | [illegible] | [illegible] | [illegible] | [illegible] | [illegible] |
| [illegible] | [illegible] | [illegible] | American Drug | [illegible] | [illegible] | [illegible] | [illegible] | [illegible] | [illegible] |
| [illegible] | [illegible] | [illegible] | American Express | [illegible] | [illegible] | [illegible] | [illegible] | [illegible] | [illegible] |
| [illegible] | [illegible] | [illegible] | American Hide & Leather | [illegible] | [illegible] | [illegible] | [illegible] | [illegible] | [illegible] |
| [illegible] | [illegible] | [illegible] | Do. pfd | [illegible] | [illegible] | [illegible] | [illegible] | [illegible] | [illegible] |
| [illegible] | [illegible] | [illegible] | American Ice | [illegible] | [illegible] | [illegible] | [illegible] | [illegible] | [illegible] |
| [illegible] | [illegible] | [illegible] | American Int'l Corporation | [illegible] | [illegible] | [illegible] | [illegible] | [illegible] | [illegible] |
| [illegible] | [illegible] | [illegible] | American La France | [illegible] | [illegible] | [illegible] | [illegible] | [illegible] | [illegible] |
| [illegible] | [illegible] | [illegible] | American Linseed | [illegible] | [illegible] | [illegible] | [illegible] | [illegible] | [illegible] |
| [illegible] | [illegible] | [illegible] | Do. pfd | [illegible] | [illegible] | [illegible] | [illegible] | [illegible] | [illegible] |
| [illegible] | [illegible] | [illegible] | American Locomotive | [illegible] | [illegible] | [illegible] | [illegible] | [illegible] | [illegible] |
| [illegible] | [illegible] | [illegible] | Do. pfd | [illegible] | [illegible] | [illegible] | [illegible] | [illegible] | [illegible] |
| [illegible] | [illegible] | [illegible] | American Metal | [illegible] | [illegible] | [illegible] | [illegible] | [illegible] | [illegible] |
| [illegible] | [illegible] | [illegible] | American Radiator | [illegible] | [illegible] | [illegible] | [illegible] | [illegible] | [illegible] |
| [illegible] | [illegible] | [illegible] | American Safety Razor | [illegible] | [illegible] | [illegible] | [illegible] | [illegible] | [illegible] |
| [illegible] | [illegible] | [illegible] | American Ship. & Com. | [illegible] | [illegible] | [illegible] | [illegible] | [illegible] | [illegible] |
| [illegible] | [illegible] | [illegible] | American Smelting & Ref. | [illegible] | [illegible] | [illegible] | [illegible] | [illegible] | [illegible] |
| [illegible] | [illegible] | [illegible] | Do. pfd | [illegible] | [illegible] | [illegible] | [illegible] | [illegible] | [illegible] |
| [illegible] | [illegible] | [illegible] | American Snuff | [illegible] | [illegible] | [illegible] | [illegible] | [illegible] | [illegible] |
| [illegible] | [illegible] | [illegible] | American Steel Foundry | [illegible] | [illegible] | [illegible] | [illegible] | [illegible] | [illegible] |
| [illegible] | [illegible] | [illegible] | American Sugar Refining | [illegible] | [illegible] | [illegible] | [illegible] | [illegible] | [illegible] |
| [illegible] | [illegible] | [illegible] | Do. pfd | [illegible] | [illegible] | [illegible] | [illegible] | [illegible] | [illegible] |
| [illegible] | [illegible] | [illegible] | American Sumatra Tobacco | [illegible] | [illegible] | [illegible] | [illegible] | [illegible] | [illegible] |
| [illegible] | [illegible] | [illegible] | American Tel. & Tel. | [illegible] | [illegible] | [illegible] | [illegible] | [illegible] | [illegible] |
| [illegible] | [illegible] | [illegible] | American Tobacco | [illegible] | [illegible] | [illegible] | [illegible] | [illegible] | [illegible] |
| [illegible] | [illegible] | [illegible] | Do. Class B | [illegible] | [illegible] | [illegible] | [illegible] | [illegible] | [illegible] |
| [illegible] | [illegible] | [illegible] | American Water Works | [illegible] | [illegible] | [illegible] | [illegible] | [illegible] | [illegible] |
| [illegible] | [illegible] | [illegible] | Associated Dry Goods | [illegible] | [illegible] | [illegible] | [illegible] | [illegible] | [illegible] |
| [illegible] | [illegible] | [illegible] | American Woolen | [illegible] | [illegible] | [illegible] | [illegible] | [illegible] | [illegible] |
| [illegible] | [illegible] | [illegible] | Do. pfd | [illegible] | [illegible] | [illegible] | [illegible] | [illegible] | [illegible] |
| [illegible] | [illegible] | [illegible] | Am. Writing Paper pfd | [illegible] | [illegible] | [illegible] | [illegible] | [illegible] | [illegible] |
| [illegible] | [illegible] | [illegible] | American Zinc | [illegible] | [illegible] | [illegible] | [illegible] | [illegible] | [illegible] |
| [illegible] | [illegible] | [illegible] | Do. pfd | [illegible] | [illegible] | [illegible] | [illegible] | [illegible] | [illegible] |
| [illegible] | [illegible] | [illegible] | Anaconda Copper | [illegible] | [illegible] | [illegible] | [illegible] | [illegible] | [illegible] |
| [illegible] | [illegible] | [illegible] | Associated Oil | [illegible] | [illegible] | [illegible] | [illegible] | [illegible] | [illegible] |
| [illegible] | [illegible] | [illegible] | Atchison | [illegible] | [illegible] | [illegible] | [illegible] | [illegible] | [illegible] |
| [illegible] | [illegible] | [illegible] | Do. pfd | [illegible] | [illegible] | [illegible] | [illegible] | [illegible] | [illegible] |
| [illegible] | [illegible] | [illegible] | Atlantic Coast Line | [illegible] | [illegible] | [illegible] | [illegible] | [illegible] | [illegible] |
| [illegible] | [illegible] | [illegible] | Atlantic Gulf & W. I. | [illegible] | [illegible] | [illegible] | [illegible] | [illegible] | [illegible] |
| [illegible] | [illegible] | [illegible] | Austin Nichols | [illegible] | [illegible] | [illegible] | [illegible] | [illegible] | [illegible] |
| [illegible] | [illegible] | [illegible] | Auto Knitting | [illegible] | [illegible] | [illegible] | [illegible] | [illegible] | [illegible] |
| [illegible] | [illegible] | [illegible] | Baldwin Locomotive | [illegible] | [illegible] | [illegible] | [illegible] | [illegible] | [illegible] |
| [illegible] | [illegible] | [illegible] | Do. pfd | [illegible] | [illegible] | [illegible] | [illegible] | [illegible] | [illegible] |
| [illegible] | [illegible] | [illegible] | Baltimore & Ohio | [illegible] | [illegible] | [illegible] | [illegible] | [illegible] | [illegible] |
| [illegible] | [illegible] | [illegible] | Do. pfd | [illegible] | [illegible] | [illegible] | [illegible] | [illegible] | [illegible] |
| [illegible] | [illegible] | [illegible] | Barnsdall Corp. A | [illegible] | [illegible] | [illegible] | [illegible] | [illegible] | [illegible] |
| [illegible] | [illegible] | [illegible] | Bethlehem Steel | [illegible] | [illegible] | [illegible] | [illegible] | [illegible] | [illegible] |
| [illegible] | [illegible] | [illegible] | Do. 7s pfd new | [illegible] | [illegible] | [illegible] | [illegible] | [illegible] | [illegible] |
| [illegible] | [illegible] | [illegible] | Do. 8s pfd | [illegible] | [illegible] | [illegible] | [illegible] | [illegible] | [illegible] |
| [illegible] | [illegible] | [illegible] | Booth Fisheries | [illegible] | [illegible] | [illegible] | [illegible] | [illegible] | [illegible] |
| [illegible] | [illegible] | [illegible] | Brooklyn Manhattan | [illegible] | [illegible] | [illegible] | [illegible] | [illegible] | [illegible] |
| [illegible] | [illegible] | [illegible] | Do. pfd | [illegible] | [illegible] | [illegible] | [illegible] | [illegible] | [illegible] |
| [illegible] | [illegible] | [illegible] | Butte Copper & Zinc | [illegible] | [illegible] | [illegible] | [illegible] | [illegible] | [illegible] |
| [illegible] | [illegible] | [illegible] | Butte & Superior | [illegible] | [illegible] | [illegible] | [illegible] | [illegible] | [illegible] |
| [illegible] | [illegible] | [illegible] | Butterick | [illegible] | [illegible] | [illegible] | [illegible] | [illegible] | [illegible] |
| [illegible] | [illegible] | [illegible] | Caddo Oil & Refining | [illegible] | [illegible] | [illegible] | [illegible] | [illegible] | [illegible] |
| [illegible] | [illegible] | [illegible] | California Packing | [illegible] | [illegible] | [illegible] | [illegible] | [illegible] | [illegible] |
| [illegible] | [illegible] | [illegible] | California Petroleum | [illegible] | [illegible] | [illegible] | [illegible] | [illegible] | [illegible] |
| [illegible] | [illegible] | [illegible] | Do. pfd | [illegible] | [illegible] | [illegible] | [illegible] | [illegible] | [illegible] |
| [illegible] | [illegible] | [illegible] | Callahan Zinc | [illegible] | [illegible] | [illegible] | [illegible] | [illegible] | [illegible] |
| [illegible] | [illegible] | [illegible] | Calumet Arizona | [illegible] | [illegible] | [illegible] | [illegible] | [illegible] | [illegible] |
| [illegible] | [illegible] | [illegible] | Canadian Pacific | [illegible] | [illegible] | [illegible] | [illegible] | [illegible] | [illegible] |
| [illegible] | [illegible] | [illegible] | Central Leather | [illegible] | [illegible] | [illegible] | [illegible] | [illegible] | [illegible] |
| [illegible] | [illegible] | [illegible] | Do. pfd | [illegible] | [illegible] | [illegible] | [illegible] | [illegible] | [illegible] |
| [illegible] | [illegible] | [illegible] | Cerro de Pasco | [illegible] | [illegible] | [illegible] | [illegible] | [illegible] | [illegible] |
| [illegible] | [illegible] | [illegible] | Certain-Teed Products | [illegible] | [illegible] | [illegible] | [illegible] | [illegible] | [illegible] |
| [illegible] | [illegible] | [illegible] | Chandler Motors | [illegible] | [illegible] | [illegible] | [illegible] | [illegible] | [illegible] |
| [illegible] | [illegible] | [illegible] | Chesapeake & Ohio | [illegible] | [illegible] | [illegible] | [illegible] | [illegible] | [illegible] |
| [illegible] | [illegible] | [illegible] | Chicago & Eastern Illinois | [illegible] | [illegible] | [illegible] | [illegible] | [illegible] | [illegible] |
| [illegible] | [illegible] | [illegible] | Do. pfd | [illegible] | [illegible] | [illegible] | [illegible] | [illegible] | [illegible] |
| [illegible] | [illegible] | [illegible] | Chicago Great Western | [illegible] | [illegible] | [illegible] | [illegible] | [illegible] | [illegible] |
| [illegible] | [illegible] | [illegible] | Do. pfd | [illegible] | [illegible] | [illegible] | [illegible] | [illegible] | [illegible] |
| [illegible] | [illegible] | [illegible] | Chicago, M. & St. Paul | [illegible] | [illegible] | [illegible] | [illegible] | [illegible] | [illegible] |
| [illegible] | [illegible] | [illegible] | Do. pfd | [illegible] | [illegible] | [illegible] | [illegible] | [illegible] | [illegible] |
| [illegible] | [illegible] | [illegible] | Chicago & N. W. | [illegible] | [illegible] | [illegible] | [illegible] | [illegible] | [illegible] |
| [illegible] | [illegible] | [illegible] | Do. pfd | [illegible] | [illegible] | [illegible] | [illegible] | [illegible] | [illegible] |
| [illegible] | [illegible] | [illegible] | Chicago Pneumatic Tool | [illegible] | [illegible] | [illegible] | [illegible] | [illegible] | [illegible] |
| [illegible] | [illegible] | [illegible] | Congoleum | [illegible] | [illegible] | [illegible] | [illegible] | [illegible] | [illegible] |
| [illegible] | [illegible] | [illegible] | Chicago, Rock Island & P. | [illegible] | [illegible] | [illegible] | [illegible] | [illegible] | [illegible] |
| [illegible] | [illegible] | [illegible] | Do. 7s pfd | [illegible] | [illegible] | [illegible] | [illegible] | [illegible] | [illegible] |
| [illegible] | [illegible] | [illegible] | Do. 6s pfd | [illegible] | [illegible] | [illegible] | [illegible] | [illegible] | [illegible] |
| [illegible] | [illegible] | [illegible] | Chile Copper | [illegible] | [illegible] | [illegible] | [illegible] | [illegible] | [illegible] |
| [illegible] | [illegible] | [illegible] | China Copper | [illegible] | [illegible] | [illegible] | [illegible] | [illegible] | [illegible] |
| [illegible] | [illegible] | [illegible] | C. C. C. & St. L. | [illegible] | [illegible] | [illegible] | [illegible] | [illegible] | [illegible] |
| [illegible] | [illegible] | [illegible] | Do. pfd | [illegible] | [illegible] | [illegible] | [illegible] | [illegible] | [illegible] |
| [illegible] | [illegible] | [illegible] | Cluett, Peabody | [illegible] | [illegible] | [illegible] | [illegible] | [illegible] | [illegible] |
| [illegible] | [illegible] | [illegible] | Coca Cola | [illegible] | [illegible] | [illegible] | [illegible] | [illegible] | [illegible] |
| [illegible] | [illegible] | [illegible] | Colorado Fuel | [illegible] | [illegible] | [illegible] | [illegible] | [illegible] | [illegible] |
| [illegible] | [illegible] | [illegible] | Colorado & Southern | [illegible] | [illegible] | [illegible] | [illegible] | [illegible] | [illegible] |
| [illegible] | [illegible] | [illegible] | [illegible] | [illegible] | [illegible] | [illegible] | [illegible] | [illegible] | [illegible] |
| [illegible] | [illegible] | [illegible] | Columbia Gas | [illegible] | [illegible] | [illegible] | [illegible] | [illegible] | [illegible] |
| [illegible] | [illegible] | [illegible] | Continental Motors | [illegible] | [illegible] | [illegible] | [illegible] | [illegible] | [illegible] |
| [illegible] | [illegible] | [illegible] | Consolidated Cigars | [illegible] | [illegible] | [illegible] | [illegible] | [illegible] | [illegible] |
| [illegible] | [illegible] | [illegible] | Consolidated Gas | [illegible] | [illegible] | [illegible] | [illegible] | [illegible] | [illegible] |
| [illegible] | [illegible] | [illegible] | Consolidated Textile | [illegible] | [illegible] | [illegible] | [illegible] | [illegible] | [illegible] |
| [illegible] | [illegible] | [illegible] | Continental Can | [illegible] | [illegible] | [illegible] | [illegible] | [illegible] | [illegible] |
| [illegible] | [illegible] | [illegible] | Corn Products Ref. | [illegible] | [illegible] | [illegible] | [illegible] | [illegible] | [illegible] |
| [illegible] | [illegible] | [illegible] | Cosden & Co. | [illegible] | [illegible] | [illegible] | [illegible] | [illegible] | [illegible] |
| [illegible] | [illegible] | [illegible] | Crucible Steel | [illegible] | [illegible] | [illegible] | [illegible] | [illegible] | [illegible] |
| [illegible] | [illegible] | [illegible] | Do. pfd | [illegible] | [illegible] | [illegible] | [illegible] | [illegible] | [illegible] |
| [illegible] | [illegible] | [illegible] | Cuba Cane Sugar | [illegible] | [illegible] | [illegible] | [illegible] | [illegible] | [illegible] |
| [illegible] | [illegible] | [illegible] | Do. pfd | [illegible] | [illegible] | [illegible] | [illegible] | [illegible] | [illegible] |
| [illegible] | [illegible] | [illegible] | Cuban-American Sugar | [illegible] | [illegible] | [illegible] | [illegible] | [illegible] | [illegible] |
| [illegible] | [illegible] | [illegible] | Daniel Boone | [illegible] | [illegible] | [illegible] | [illegible] | [illegible] | [illegible] |
| [illegible] | [illegible] | [illegible] | Davison Chemical | [illegible] | [illegible] | [illegible] | [illegible] | [illegible] | [illegible] |
| [illegible] | [illegible] | [illegible] | Delaware & Hudson | [illegible] | [illegible] | [illegible] | [illegible] | [illegible] | [illegible] |
| [illegible] | [illegible] | [illegible] | D. L. & Western | [illegible] | [illegible] | [illegible] | [illegible] | [illegible] | [illegible] |
| [illegible] | [illegible] | [illegible] | *Dome Mines | [illegible] | [illegible] | [illegible] | [illegible] | [illegible] | [illegible] |
| [illegible] | [illegible] | [illegible] | Dupont | [illegible] | [illegible] | [illegible] | [illegible] | [illegible] | [illegible] |
| [illegible] | [illegible] | [illegible] | Eastman Kodak | [illegible] | [illegible] | [illegible] | [illegible] | [illegible] | [illegible] |
| [illegible] | [illegible] | [illegible] | Electric Storage Battery | [illegible] | [illegible] | [illegible] | [illegible] | [illegible] | [illegible] |
| [illegible] | [illegible] | [illegible] | Endicott Johnson | [illegible] | [illegible] | [illegible] | [illegible] | [illegible] | [illegible] |
| [illegible] | [illegible] | [illegible] | Erie | [illegible] | [illegible] | [illegible] | [illegible] | [illegible] | [illegible] |
| [illegible] | [illegible] | [illegible] | Do. 1st pfd | [illegible] | [illegible] | [illegible] | [illegible] | [illegible] | [illegible] |
| [illegible] | [illegible] | [illegible] | Do. 2nd pfd | [illegible] | [illegible] | [illegible] | [illegible] | [illegible] | [illegible] |
| [illegible] | [illegible] | [illegible] | Famous Players | [illegible] | [illegible] | [illegible] | [illegible] | [illegible] | [illegible] |
| [illegible] | [illegible] | [illegible] | Fleischmann | [illegible] | [illegible] | [illegible] | [illegible] | [illegible] | [illegible] |
| [illegible] | [illegible] | [illegible] | Federal Mining & Smelting | [illegible] | [illegible] | [illegible] | [illegible] | [illegible] | [illegible] |
| [illegible] | [illegible] | [illegible] | Do. pfd | [illegible] | [illegible] | [illegible] | [illegible] | [illegible] | [illegible] |
| [illegible] | [illegible] | [illegible] | Fisher Body | [illegible] | [illegible] | [illegible] | [illegible] | [illegible] | [illegible] |
| [illegible] | [illegible] | [illegible] | Fisk Rubber | [illegible] | [illegible] | [illegible] | [illegible] | [illegible] | [illegible] |
| [illegible] | [illegible] | [illegible] | Freeport Texas | [illegible] | [illegible] | [illegible] | [illegible] | [illegible] | [illegible] |
| [illegible] | [illegible] | [illegible] | General Asphalt | [illegible] | [illegible] | [illegible] | [illegible] | [illegible] | [illegible] |
| [illegible] | [illegible] | [illegible] | General Cigars | [illegible] | [illegible] | [illegible] | [illegible] | [illegible] | [illegible] |
| [illegible] | [illegible] | [illegible] | General Electric | [illegible] | [illegible] | [illegible] | [illegible] | [illegible] | [illegible] |
| [illegible] | [illegible] | [illegible] | General Motors | [illegible] | [illegible] | [illegible] | [illegible] | [illegible] | [illegible] |
| [illegible] | [illegible] | [illegible] | Do. Deb. stock 6s | [illegible] | [illegible] | [illegible] | [illegible] | [illegible] | [illegible] |
| [illegible] | [illegible] | [illegible] | Gold Dust | [illegible] | [illegible] | [illegible] | [illegible] | [illegible] | [illegible] |
| [illegible] | [illegible] | [illegible] | Goodrich Co. | [illegible] | [illegible] | [illegible] | [illegible] | [illegible] | [illegible] |
| [illegible] | [illegible] | [illegible] | Goodyear pfd | [illegible] | [illegible] | [illegible] | [illegible] | [illegible] | [illegible] |
| [illegible] | [illegible] | [illegible] | Goldwyn | [illegible] | [illegible] | [illegible] | [illegible] | [illegible] | [illegible] |
| [illegible] | [illegible] | [illegible] | Granby Cons. | [illegible] | [illegible] | [illegible] | [illegible] | [illegible] | [illegible] |
| [illegible] | [illegible] | [illegible] | Great Northern pfd | [illegible] | [illegible] | [illegible] | [illegible] | [illegible] | [illegible] |
| [illegible] | [illegible] | [illegible] | Great Northern Ore | [illegible] | [illegible] | [illegible] | [illegible] | [illegible] | [illegible] |
| [illegible] | [illegible] | [illegible] | Greene Cananea | [illegible] | [illegible] | [illegible] | [illegible] | [illegible] | [illegible] |
| [illegible] | [illegible] | [illegible] | Guantanamo Sugar | [illegible] | [illegible] | [illegible] | [illegible] | [illegible] | [illegible] |
| [illegible] | [illegible] | [illegible] | Gulf States Steel | [illegible] | [illegible] | [illegible] | [illegible] | [illegible] | [illegible] |
| [illegible] | [illegible] | [illegible] | Hayes Wheel | [illegible] | [illegible] | [illegible] | [illegible] | [illegible] | [illegible] |
| [illegible] | [illegible] | [illegible] | Houston Oil | [illegible] | [illegible] | [illegible] | [illegible] | [illegible] | [illegible] |
| [illegible] | [illegible] | [illegible] | Hudson Motors | [illegible] | [illegible] | [illegible] | [illegible] | [illegible] | [illegible] |
| [illegible] | [illegible] | [illegible] | Hupp Motors | [illegible] | [illegible] | [illegible] | [illegible] | [illegible] | [illegible] |
| [illegible] | [illegible] | [illegible] | Illinois Central | [illegible] | [illegible] | [illegible] | [illegible] | [illegible] | [illegible] |
| [illegible] | [illegible] | [illegible] | Indiahoma Refining | [illegible] | [illegible] | [illegible] | [illegible] | [illegible] | [illegible] |
| [illegible] | [illegible] | [illegible] | Inspiration Cons. | [illegible] | [illegible] | [illegible] | [illegible] | [illegible] | [illegible] |
| [illegible] | [illegible] | [illegible] | Interboro Rapid Transit | [illegible] | [illegible] | [illegible] | [illegible] | [illegible] | [illegible] |
| [illegible] | [illegible] | [illegible] | *Int'l Business Mach. | [illegible] | [illegible] | [illegible] | [illegible] | [illegible] | [illegible] |
| [illegible] | [illegible] | [illegible] | Inter. Agricultural Corp. | [illegible] | [illegible] | [illegible] | [illegible] | [illegible] | [illegible] |
| [illegible] | [illegible] | [illegible] | Int'l Cement | [illegible] | [illegible] | [illegible] | [illegible] | [illegible] | [illegible] |
| [illegible] | [illegible] | [illegible] | Inter. Combustion Engine | [illegible] | [illegible] | [illegible] | [illegible] | [illegible] | [illegible] |
| [illegible] | [illegible] | [illegible] | *Inter. Harvester | [illegible] | [illegible] | [illegible] | [illegible] | [illegible] | [illegible] |
| [illegible] | [illegible] | [illegible] | Do. pfd | [illegible] | [illegible] | [illegible] | [illegible] | [illegible] | [illegible] |
| [illegible] | [illegible] | [illegible] | Int'l Mercantile Marine | [illegible] | [illegible] | [illegible] | [illegible] | [illegible] | [illegible] |
| [illegible] | [illegible] | [illegible] | Do. pfd | [illegible] | [illegible] | [illegible] | [illegible] | [illegible] | [illegible] |
| [illegible] | [illegible] | [illegible] | International Nickel | [illegible] | [illegible] | [illegible] | [illegible] | [illegible] | [illegible] |
| [illegible] | [illegible] | [illegible] | International Paper | [illegible] | [illegible] | [illegible] | [illegible] | [illegible] | [illegible] |
| [illegible] | [illegible] | [illegible] | Do. stamped pfd | [illegible] | [illegible] | [illegible] | [illegible] | [illegible] | [illegible] |
| [illegible] | [illegible] | [illegible] | Invincible Oil | [illegible] | [illegible] | [illegible] | [illegible] | [illegible] | [illegible] |
| [illegible] | [illegible] | [illegible] | Iron Products Corp. | [illegible] | [illegible] | [illegible] | [illegible] | [illegible] | [illegible] |
| [illegible] | [illegible] | [illegible] | Jewel Tea | [illegible] | [illegible] | [illegible] | [illegible] | [illegible] | [illegible] |
| [illegible] | [illegible] | [illegible] | Jones Bros. Tea | [illegible] | [illegible] | [illegible] | [illegible] | [illegible] | [illegible] |
| [illegible] | [illegible] | [illegible] | Kansas City Southern | [illegible] | [illegible] | [illegible] | [illegible] | [illegible] | [illegible] |
| [illegible] | [illegible] | [illegible] | Do. pfd | [illegible] | [illegible] | [illegible] | [illegible] | [illegible] | [illegible] |
| [illegible] | [illegible] | [illegible] | Kansas & Gulf | [illegible] | [illegible] | [illegible] | [illegible] | [illegible] | [illegible] |
| [illegible] | [illegible] | [illegible] | Kayser (J.) Co. | [illegible] | [illegible] | [illegible] | [illegible] | [illegible] | [illegible] |
| [illegible] | [illegible] | [illegible] | Kelly-Springfield | [illegible] | [illegible] | [illegible] | [illegible] | [illegible] | [illegible] |
| [illegible] | [illegible] | [illegible] | Kennecott Copper | [illegible] | [illegible] | [illegible] | [illegible] | [illegible] | [illegible] |
| [illegible] | [illegible] | [illegible] | Keystone | [illegible] | [illegible] | [illegible] | [illegible] | [illegible] | [illegible] |
| [illegible] | [illegible] | [illegible] | Kresge | [illegible] | [illegible] | [illegible] | [illegible] | [illegible] | [illegible] |
| [illegible] | [illegible] | [illegible] | Laclede Gas | [illegible] | [illegible] | [illegible] | [illegible] | [illegible] | [illegible] |
| [illegible] | [illegible] | [illegible] | Lee Rubber | [illegible] | [illegible] | [illegible] | [illegible] | [illegible] | [illegible] |
| [illegible] | [illegible] | [illegible] | Lehigh Valley | [illegible] | [illegible] | [illegible] | [illegible] | [illegible] | [illegible] |
| [illegible] | [illegible] | [illegible] | Lima Locomotive | [illegible] | [illegible] | [illegible] | [illegible] | [illegible] | [illegible] |
| [illegible] | [illegible] | [illegible] | Loose Wiles | [illegible] | [illegible] | [illegible] | [illegible] | [illegible] | [illegible] |
| [illegible] | [illegible] | [illegible] | Louisville & Nashville | [illegible] | [illegible] | [illegible] | [illegible] | [illegible] | [illegible] |
| [illegible] | [illegible] | [illegible] | Loew's Inc. | [illegible] | [illegible] | [illegible] | [illegible] | [illegible] | [illegible] |
| [illegible] | [illegible] | [illegible] | Loft Inc. | [illegible] | [illegible] | [illegible] | [illegible] | [illegible] | [illegible] |
| [illegible] | [illegible] | [illegible] | Liggett & Myers (new) | [illegible] | [illegible] | [illegible] | [illegible] | [illegible] | [illegible] |
| [illegible] | [illegible] | [illegible] | Do. pfd | [illegible] | [illegible] | [illegible] | [illegible] | [illegible] | [illegible] |
| [illegible] | [illegible] | [illegible] | Lorillard (P.) (new) | [illegible] | [illegible] | [illegible] | [illegible] | [illegible] | [illegible] |
| [illegible] | [illegible] | [illegible] | Mackay Co. | [illegible] | [illegible] | [illegible] | [illegible] | [illegible] | [illegible] |
| [illegible] | [illegible] | [illegible] | Mack Trucks | [illegible] | [illegible] | [illegible] | [illegible] | [illegible] | [illegible] |
| [illegible] | [illegible] | [illegible] | Mallinson & Co. | [illegible] | [illegible] | [illegible] | [illegible] | [illegible] | [illegible] |
| [illegible] | [illegible] | [illegible] | Manati Sugar | [illegible] | [illegible] | [illegible] | [illegible] | [illegible] | [illegible] |
| [illegible] | [illegible] | [illegible] | Manhattan Ry. Guar. | [illegible] | [illegible] | [illegible] | [illegible] | [illegible] | [illegible] |
| [illegible] | [illegible] | [illegible] | Market Street Railway | [illegible] | [illegible] | [illegible] | [illegible] | [illegible] | [illegible] |
| [illegible] | [illegible] | [illegible] | Do. pfd | [illegible] | [illegible] | [illegible] | [illegible] | [illegible] | [illegible] |
| [illegible] | [illegible] | [illegible] | Do. prior pfd | [illegible] | [illegible] | [illegible] | [illegible] | [illegible] | [illegible] |
| [illegible] | [illegible] | [illegible] | Maracaibo | [illegible] | [illegible] | [illegible] | [illegible] | [illegible] | [illegible] |
| [illegible] | [illegible] | [illegible] | Marland Oil | [illegible] | [illegible] | [illegible] | [illegible] | [illegible] | [illegible] |
| [illegible] | [illegible] | [illegible] | Martin-Parry Corp. | [illegible] | [illegible] | [illegible] | [illegible] | [illegible] | [illegible] |
| [illegible] | [illegible] | [illegible] | Maxwell Motors A | [illegible] | [illegible] | [illegible] | [illegible] | [illegible] | [illegible] |
| [illegible] | [illegible] | [illegible] | Maxwell Motors B | [illegible] | [illegible] | [illegible] | [illegible] | [illegible] | [illegible] |
| [illegible] | [illegible] | [illegible] | May Stores | [illegible] | [illegible] | [illegible] | [illegible] | [illegible] | [illegible] |
| [illegible] | [illegible] | [illegible] | McIntyre Por. Mines | [illegible] | [illegible] | [illegible] | [illegible] | [illegible] | [illegible] |
| [illegible] | [illegible] | [illegible] | Magma Copper | [illegible] | [illegible] | [illegible] | [illegible] | [illegible] | [illegible] |
| [illegible] | [illegible] | [illegible] | Mexican Seaboard Oil | [illegible] | [illegible] | [illegible] | [illegible] | [illegible] | [illegible] |
| [illegible] | [illegible] | [illegible] | Midvale Steel | [illegible] | [illegible] | [illegible] | [illegible] | [illegible] | [illegible] |
| [illegible] | [illegible] | [illegible] | Miami | [illegible] | [illegible] | [illegible] | [illegible] | [illegible] | [illegible] |
| [illegible] | [illegible] | [illegible] | Middle States Oil | [illegible] | [illegible] | [illegible] | [illegible] | [illegible] | [illegible] |
| [illegible] | [illegible] | [illegible] | Minn. & St. L. | [illegible] | [illegible] | [illegible] | [illegible] | [illegible] | [illegible] |
| [illegible] | [illegible] | [illegible] | Minn. St. P. & S. S. M. | [illegible] | [illegible] | [illegible] | [illegible] | [illegible] | [illegible] |
| [illegible] | [illegible] | [illegible] | Mother Lode | [illegible] | [illegible] | [illegible] | [illegible] | [illegible] | [illegible] |
| [illegible] | [illegible] | [illegible] | Missouri, Kansas & Texas | [illegible] | [illegible] | [illegible] | [illegible] | [illegible] | [illegible] |
| [illegible] | [illegible] | [illegible] | Do. pfd | [illegible] | [illegible] | [illegible] | [illegible] | [illegible] | [illegible] |
| [illegible] | [illegible] | [illegible] | Missouri Pacific | [illegible] | [illegible] | [illegible] | [illegible] | [illegible] | [illegible] |
| [illegible] | [illegible] | [illegible] | Do. pfd | [illegible] | [illegible] | [illegible] | [illegible] | [illegible] | [illegible] |
| [illegible] | [illegible] | [illegible] | Montana Power | [illegible] | [illegible] | [illegible] | [illegible] | [illegible] | [illegible] |
| [illegible] | [illegible] | [illegible] | Montgomery Ward | [illegible] | [illegible] | [illegible] | [illegible] | [illegible] | [illegible] |
| [illegible] | [illegible] | [illegible] | Moon Motors | [illegible] | [illegible] | [illegible] | [illegible] | [illegible] | [illegible] |
| [illegible] | [illegible] | [illegible] | Nash Motors | [illegible] | [illegible] | [illegible] | [illegible] | [illegible] | [illegible] |
| [illegible] | [illegible] | [illegible] | National Acme | [illegible] | [illegible] | [illegible] | [illegible] | [illegible] | [illegible] |
| [illegible] | [illegible] | [illegible] | National Biscuit | [illegible] | [illegible] | [illegible] | [illegible] | [illegible] | [illegible] |
| [illegible] | [illegible] | [illegible] | National Supply Co. | [illegible] | [illegible] | [illegible] | [illegible] | [illegible] | [illegible] |
| [illegible] | [illegible] | [illegible] | National Enameling | [illegible] | [illegible] | [illegible] | [illegible] | [illegible] | [illegible] |
| [illegible] | [illegible] | [illegible] | National Lead | [illegible] | [illegible] | [illegible] | [illegible] | [illegible] | [illegible] |
| [illegible] | [illegible] | [illegible] | Do. pfd | [illegible] | [illegible] | [illegible] | [illegible] | [illegible] | [illegible] |
| [illegible] | [illegible] | [illegible] | Nevada Consolidated | [illegible] | [illegible] | [illegible] | [illegible] | [illegible] | [illegible] |
| [illegible] | [illegible] | [illegible] | New Orleans, Tex. & Mex. | [illegible] | [illegible] | [illegible] | [illegible] | [illegible] | [illegible] |
| [illegible] | [illegible] | [illegible] | New York Air Brake | [illegible] | [illegible] | [illegible] | [illegible] | [illegible] | [illegible] |
| [illegible] | [illegible] | [illegible] | New York Central | [illegible] | [illegible] | [illegible] | [illegible] | [illegible] | [illegible] |
| [illegible] | [illegible] | [illegible] | N. Y., Chicago & St. L. | [illegible] | [illegible] | [illegible] | [illegible] | [illegible] | [illegible] |
| [illegible] | [illegible] | [illegible] | Do. 2nd pfd | [illegible] | [illegible] | [illegible] | [illegible] | [illegible] | [illegible] |
| [illegible] | [illegible] | [illegible] | N. Y., N. H. & Hartford | [illegible] | [illegible] | [illegible] | [illegible] | [illegible] | [illegible] |
| [illegible] | [illegible] | [illegible] | N. Y., Ontario & Western | [illegible] | [illegible] | [illegible] | [illegible] | [illegible] | [illegible] |
| [illegible] | [illegible] | [illegible] | Norfolk & Western | [illegible] | [illegible] | [illegible] | [illegible] | [illegible] | [illegible] |
| [illegible] | [illegible] | [illegible] | North American | [illegible] | [illegible] | [illegible] | [illegible] | [illegible] | [illegible] |
| [illegible] | [illegible] | [illegible] | Northern Pacific | [illegible] | [illegible] | [illegible] | [illegible] | [illegible] | [illegible] |
| [illegible] | [illegible] | [illegible] | Nova Scotia Steel | [illegible] | [illegible] | [illegible] | [illegible] | [illegible] | [illegible] |
| [illegible] | [illegible] | [illegible] | Ontario Silver | [illegible] | [illegible] | [illegible] | [illegible] | [illegible] | [illegible] |
| [illegible] | [illegible] | [illegible] | Orpheum Circuit | [illegible] | [illegible] | [illegible] | [illegible] | [illegible] | [illegible] |
| [illegible] | [illegible] | [illegible] | Otis Steel | [illegible] | [illegible] | [illegible] | [illegible] | [illegible] | [illegible] |
| [illegible] | [illegible] | [illegible] | Owens Bottle | [illegible] | [illegible] | [illegible] | [illegible] | [illegible] | [illegible] |
| [illegible] | [illegible] | [illegible] | Pacific Development | [illegible] | [illegible] | [illegible] | [illegible] | [illegible] | [illegible] |
| [illegible] | [illegible] | [illegible] | Pacific Gas & Electric | [illegible] | [illegible] | [illegible] | [illegible] | [illegible] | [illegible] |
| [illegible] | [illegible] | [illegible] | Packard Motors | [illegible] | [illegible] | [illegible] | [illegible] | [illegible] | [illegible] |
| [illegible] | [illegible] | [illegible] | Pacific Oil | [illegible] | [illegible] | [illegible] | [illegible] | [illegible] | [illegible] |
| [illegible] | [illegible] | [illegible] | Pan-American Petroleum | [illegible] | [illegible] | [illegible] | [illegible] | [illegible] | [illegible] |
| [illegible] | [illegible] | [illegible] | Do. Class B | [illegible] | [illegible] | [illegible] | [illegible] | [illegible] | [illegible] |
| [illegible] | [illegible] | [illegible] | Penn.-Seaboard Steel | [illegible] | [illegible] | [illegible] | [illegible] | [illegible] | [illegible] |
| [illegible] | [illegible] | [illegible] | Pennsylvania | [illegible] | [illegible] | [illegible] | [illegible] | [illegible] | [illegible] |
| [illegible] | [illegible] | [illegible] | People's Gas | [illegible] | [illegible] | [illegible] | [illegible] | [illegible] | [illegible] |
| [illegible] | [illegible] | [illegible] | Pere Marquette | [illegible] | [illegible] | [illegible] | [illegible] | [illegible] | [illegible] |
| [illegible] | [illegible] | [illegible] | Do. prior pfd | [illegible] | [illegible] | [illegible] | [illegible] | [illegible] | [illegible] |
| [illegible] | [illegible] | [illegible] | Do. pfd | [illegible] | [illegible] | [illegible] | [illegible] | [illegible] | [illegible] |
| [illegible] | [illegible] | [illegible] | Philadelphia Co. | [illegible] | [illegible] | [illegible] | [illegible] | [illegible] | [illegible] |
| [illegible] | [illegible] | [illegible] | Phillips Petroleum | [illegible] | [illegible] | [illegible] | [illegible] | [illegible] | [illegible] |
| [illegible] | [illegible] | [illegible] | Pierce-Arrow | [illegible] | [illegible] | [illegible] | [illegible] | [illegible] | [illegible] |
| [illegible] | [illegible] | [illegible] | Do. pfd | [illegible] | [illegible] | [illegible] | [illegible] | [illegible] | [illegible] |
| [illegible] | [illegible] | [illegible] | Pierce Oil | [illegible] | [illegible] | [illegible] | [illegible] | [illegible] | [illegible] |
| [illegible] | [illegible] | [illegible] | Do. pfd | [illegible] | [illegible] | [illegible] | [illegible] | [illegible] | [illegible] |
| [illegible] | [illegible] | [illegible] | Pittsburg Coal | [illegible] | [illegible] | [illegible] | [illegible] | [illegible] | [illegible] |
| [illegible] | [illegible] | [illegible] | Pittsburg & West Virginia | [illegible] | [illegible] | [illegible] | [illegible] | [illegible] | [illegible] |
| [illegible] | [illegible] | [illegible] | Do. pfd | [illegible] | [illegible] | [illegible] | [illegible] | [illegible] | [illegible] |
| [illegible] | [illegible] | [illegible] | Postum Cereal | [illegible] | [illegible] | [illegible] | [illegible] | [illegible] | [illegible] |
| [illegible] | [illegible] | [illegible] | Pressed Steel Car | [illegible] | [illegible] | [illegible] | [illegible] | [illegible] | [illegible] |
| [illegible] | [illegible] | [illegible] | Do. pfd | [illegible] | [illegible] | [illegible] | [illegible] | [illegible] | [illegible] |
| [illegible] | [illegible] | [illegible] | Producers & Refiners | [illegible] | [illegible] | [illegible] | [illegible] | [illegible] | [illegible] |
| [illegible] | [illegible] | [illegible] | Public Service of N. J. | [illegible] | [illegible] | [illegible] | [illegible] | [illegible] | [illegible] |
| [illegible] | [illegible] | [illegible] | Pullman | [illegible] | [illegible] | [illegible] | [illegible] | [illegible] | [illegible] |
| [illegible] | [illegible] | [illegible] | Punta Alegre Sugar | [illegible] | [illegible] | [illegible] | [illegible] | [illegible] | [illegible] |
| [illegible] | [illegible] | [illegible] | Pure Oil | [illegible] | [illegible] | [illegible] | [illegible] | [illegible] | [illegible] |
| [illegible] | [illegible] | [illegible] | Railway Steel Spring | [illegible] | [illegible] | [illegible] | [illegible] | [illegible] | [illegible] |
| [illegible] | [illegible] | [illegible] | Do. pfd | [illegible] | [illegible] | [illegible] | [illegible] | [illegible] | [illegible] |
| [illegible] | [illegible] | [illegible] | Ray Consolidated | [illegible] | [illegible] | [illegible] | [illegible] | [illegible] | [illegible] |
| [illegible] | [illegible] | [illegible] | Reading | [illegible] | [illegible] | [illegible] | [illegible] | [illegible] | [illegible] |
| [illegible] | [illegible] | [illegible] | Remington Typewriter | [illegible] | [illegible] | [illegible] | [illegible] | [illegible] | [illegible] |
| [illegible] | [illegible] | [illegible] | Replogle Steel | [illegible] | [illegible] | [illegible] | [illegible] | [illegible] | [illegible] |
| [illegible] | [illegible] | [illegible] | Republic Steel | [illegible] | [illegible] | [illegible] | [illegible] | [illegible] | [illegible] |
| [illegible] | [illegible] | [illegible] | Do. pfd | [illegible] | [illegible] | [illegible] | [illegible] | [illegible] | [illegible] |
| [illegible] | [illegible] | [illegible] | Reynolds Springs | [illegible] | [illegible] | [illegible] | [illegible] | [illegible] | [illegible] |
| [illegible] | [illegible] | [illegible] | Reynolds Tobacco B | [illegible] | [illegible] | [illegible] | [illegible] | [illegible] | [illegible] |
| [illegible] | [illegible] | [illegible] | Royal Dutch | [illegible] | [illegible] | [illegible] | [illegible] | [illegible] | [illegible] |
| [illegible] | [illegible] | [illegible] | Savage Arms | [illegible] | [illegible] | [illegible] | [illegible] | [illegible] | [illegible] |
| [illegible] | [illegible] | [illegible] | St. Louis & San Francisco | [illegible] | [illegible] | [illegible] | [illegible] | [illegible] | [illegible] |
| [illegible] | [illegible] | [illegible] | Shell Union | [illegible] | [illegible] | [illegible] | [illegible] | [illegible] | [illegible] |
| [illegible] | [illegible] | [illegible] | St. Louis, Southwestern | [illegible] | [illegible] | [illegible] | [illegible] | [illegible] | [illegible] |
| [illegible] | [illegible] | [illegible] | Do. pfd | [illegible] | [illegible] | [illegible] | [illegible] | [illegible] | [illegible] |
| [illegible] | [illegible] | [illegible] | Seaboard Air Line | [illegible] | [illegible] | [illegible] | [illegible] | [illegible] | [illegible] |
| [illegible] | [illegible] | [illegible] | Sears-Roebuck | [illegible] | [illegible] | [illegible] | [illegible] | [illegible] | [illegible] |
| [illegible] | [illegible] | [illegible] | Seneca Copper | [illegible] | [illegible] | [illegible] | [illegible] | [illegible] | [illegible] |
| [illegible] | [illegible] | [illegible] | Simmons Co. | [illegible] | [illegible] | [illegible] | [illegible] | [illegible] | [illegible] |
| [illegible] | [illegible] | [illegible] | Sinclair Cons. | [illegible] | [illegible] | [illegible] | [illegible] | [illegible] | [illegible] |
| [illegible] | [illegible] | [illegible] | Skelly Oil | [illegible] | [illegible] | [illegible] | [illegible] | [illegible] | [illegible] |
| [illegible] | [illegible] | [illegible] | Sloss-Sheffield Steel | [illegible] | [illegible] | [illegible] | [illegible] | [illegible] | [illegible] |
| [illegible] | [illegible] | [illegible] | Southern Pacific | [illegible] | [illegible] | [illegible] | [illegible] | [illegible] | [illegible] |
| [illegible] | [illegible] | [illegible] | Southern Railway | [illegible] | [illegible] | [illegible] | [illegible] | [illegible] | [illegible] |
| [illegible] | [illegible] | [illegible] | Do. pfd | [illegible] | [illegible] | [illegible] | [illegible] | [illegible] | [illegible] |
| [illegible] | [illegible] | [illegible] | Spicer Mfg. Co. | [illegible] | [illegible] | [illegible] | [illegible] | [illegible] | [illegible] |
| [illegible] | [illegible] | [illegible] | Standard Oil of California | [illegible] | [illegible] | [illegible] | [illegible] | [illegible] | [illegible] |
| [illegible] | [illegible] | [illegible] | Standard Oil of N. J. | [illegible] | [illegible] | [illegible] | [illegible] | [illegible] | [illegible] |
| [illegible] | [illegible] | [illegible] | Sterling Products | [illegible] | [illegible] | [illegible] | [illegible] | [illegible] | [illegible] |
| [illegible] | [illegible] | [illegible] | Stewart-Warner | [illegible] | [illegible] | [illegible] | [illegible] | [illegible] | [illegible] |
| [illegible] | [illegible] | [illegible] | Stromberg Carburetor | [illegible] | [illegible] | [illegible] | [illegible] | [illegible] | [illegible] |
| [illegible] | [illegible] | [illegible] | Studebaker | [illegible] | [illegible] | [illegible] | [illegible] | [illegible] | [illegible] |
| [illegible] | [illegible] | [illegible] | Submarine Boat | [illegible] | [illegible] | [illegible] | [illegible] | [illegible] | [illegible] |
| [illegible] | [illegible] | [illegible] | Superior Oil | [illegible] | [illegible] | [illegible] | [illegible] | [illegible] | [illegible] |
| [illegible] | [illegible] | [illegible] | Superior Steel | [illegible] | [illegible] | [illegible] | [illegible] | [illegible] | [illegible] |
| [illegible] | [illegible] | [illegible] | Tennessee Copper | [illegible] | [illegible] | [illegible] | [illegible] | [illegible] | [illegible] |
| [illegible] | [illegible] | [illegible] | Texas Company | [illegible] | [illegible] | [illegible] | [illegible] | [illegible] | [illegible] |
| [illegible] | [illegible] | [illegible] | Texas Gulf Sulphur | [illegible] | [illegible] | [illegible] | [illegible] | [illegible] | [illegible] |
| [illegible] | [illegible] | [illegible] | Texas & Pacific | [illegible] | [illegible] | [illegible] | [illegible] | [illegible] | [illegible] |
| [illegible] | [illegible] | [illegible] | Texas Pacific Coal & Oil | [illegible] | [illegible] | [illegible] | [illegible] | [illegible] | [illegible] |
| [illegible] | [illegible] | [illegible] | Third Avenue | [illegible] | [illegible] | [illegible] | [illegible] | [illegible] | [illegible] |
| [illegible] | [illegible] | [illegible] | Timken Roller Bearings | [illegible] | [illegible] | [illegible] | [illegible] | [illegible] | [illegible] |
| [illegible] | [illegible] | [illegible] | Tobacco Products | [illegible] | [illegible] | [illegible] | [illegible] | [illegible] | [illegible] |
| [illegible] | [illegible] | [illegible] | Do. pfd | [illegible] | [illegible] | [illegible] | [illegible] | [illegible] | [illegible] |
| [illegible] | [illegible] | [illegible] | Do. A | [illegible] | [illegible] | [illegible] | [illegible] | [illegible] | [illegible] |
| [illegible] | [illegible] | [illegible] | Transcontinental Oil | [illegible] | [illegible] | [illegible] | [illegible] | [illegible] | [illegible] |
| [illegible] | [illegible] | [illegible] | Transue & Williams | [illegible] | [illegible] | [illegible] | [illegible] | [illegible] | [illegible] |
| [illegible] | [illegible] | [illegible] | Twin City Rapid Transit | [illegible] | [illegible] | [illegible] | [illegible] | [illegible] | [illegible] |
| [illegible] | [illegible] | [illegible] | Union Bag & Paper | [illegible] | [illegible] | [illegible] | [illegible] | [illegible] | [illegible] |
| [illegible] | [illegible] | [illegible] | Union Pacific | [illegible] | [illegible] | [illegible] | [illegible] | [illegible] | [illegible] |
| [illegible] | [illegible] | [illegible] | United Alloy Steel | [illegible] | [illegible] | [illegible] | [illegible] | [illegible] | [illegible] |
| [illegible] | [illegible] | [illegible] | United Drug | [illegible] | [illegible] | [illegible] | [illegible] | [illegible] | [illegible] |
| [illegible] | [illegible] | [illegible] | United Fruit | [illegible] | [illegible] | [illegible] | [illegible] | [illegible] | [illegible] |
| [illegible] | [illegible] | [illegible] | United Railways | [illegible] | [illegible] | [illegible] | [illegible] | [illegible] | [illegible] |
| [illegible] | [illegible] | [illegible] | Do. pfd | [illegible] | [illegible] | [illegible] | [illegible] | [illegible] | [illegible] |
| [illegible] | [illegible] | [illegible] | United Retail Stores | [illegible] | [illegible] | [illegible] | [illegible] | [illegible] | [illegible] |
| [illegible] | [illegible] | [illegible] | U. S. Cast Iron Pipe | [illegible] | [illegible] | [illegible] | [illegible] | [illegible] | [illegible] |
| [illegible] | [illegible] | [illegible] | U. S. Food Products | [illegible] | [illegible] | [illegible] | [illegible] | [illegible] | [illegible] |
| [illegible] | [illegible] | [illegible] | U. S. Industrial Alcohol | [illegible] | [illegible] | [illegible] | [illegible] | [illegible] | [illegible] |
| [illegible] | [illegible] | [illegible] | U. S. Realty | [illegible] | [illegible] | [illegible] | [illegible] | [illegible] | [illegible] |
| [illegible] | [illegible] | [illegible] | U. S. Rubber | [illegible] | [illegible] | [illegible] | [illegible] | [illegible] | [illegible] |
| [illegible] | [illegible] | [illegible] | Do. pfd | [illegible] | [illegible] | [illegible] | [illegible] | [illegible] | [illegible] |
| [illegible] | [illegible] | [illegible] | U. S. Smelting | [illegible] | [illegible] | [illegible] | [illegible] | [illegible] | [illegible] |
| [illegible] | [illegible] | [illegible] | United States Steel | [illegible] | [illegible] | [illegible] | [illegible] | [illegible] | [illegible] |
| [illegible] | [illegible] | [illegible] | Do. pfd | [illegible] | [illegible] | [illegible] | [illegible] | [illegible] | [illegible] |
| [illegible] | [illegible] | [illegible] | Utah Copper | [illegible] | [illegible] | [illegible] | [illegible] | [illegible] | [illegible] |
| [illegible] | [illegible] | [illegible] | Utah Securities | [illegible] | [illegible] | [illegible] | [illegible] | [illegible] | [illegible] |
| [illegible] | [illegible] | [illegible] | Vanadium Corp. | [illegible] | [illegible] | [illegible] | [illegible] | [illegible] | [illegible] |
| [illegible] | [illegible] | [illegible] | Virginia-Carolina Chemical | [illegible] | [illegible] | [illegible] | [illegible] | [illegible] | [illegible] |
| [illegible] | [illegible] | [illegible] | Virginia Iron, C. & C. | [illegible] | [illegible] | [illegible] | [illegible] | [illegible] | [illegible] |
| [illegible] | [illegible] | [illegible] | Vivaudou | [illegible] | [illegible] | [illegible] | [illegible] | [illegible] | [illegible] |
| [illegible] | [illegible] | [illegible] | Wabash | [illegible] | [illegible] | [illegible] | [illegible] | [illegible] | [illegible] |
| [illegible] | [illegible] | [illegible] | Do. pfd A | [illegible] | [illegible] | [illegible] | [illegible] | [illegible] | [illegible] |
| [illegible] | [illegible] | [illegible] | Do. pfd B | [illegible] | [illegible] | [illegible] | [illegible] | [illegible] | [illegible] |
| [illegible] | [illegible] | [illegible] | Wells-Fargo Express | [illegible] | [illegible] | [illegible] | [illegible] | [illegible] | [illegible] |
| [illegible] | [illegible] | [illegible] | Western Maryland | [illegible] | [illegible] | [illegible] | [illegible] | [illegible] | [illegible] |
| [illegible] | [illegible] | [illegible] | Do. 2nd pfd | [illegible] | [illegible] | [illegible] | [illegible] | [illegible] | [illegible] |
| [illegible] | [illegible] | [illegible] | *Western Pacific | [illegible] | [illegible] | [illegible] | [illegible] | [illegible] | [illegible] |
| [illegible] | [illegible] | [illegible] | Do. pfd | [illegible] | [illegible] | [illegible] | [illegible] | [illegible] | [illegible] |
| [illegible] | [illegible] | [illegible] | *Western Union | [illegible] | [illegible] | [illegible] | [illegible] | [illegible] | [illegible] |
| [illegible] | [illegible] | [illegible] | Westinghouse Electric | [illegible] | [illegible] | [illegible] | [illegible] | [illegible] | [illegible] |
| [illegible] | [illegible] | [illegible] | Wheeling & Lake Erie | [illegible] | [illegible] | [illegible] | [illegible] | [illegible] | [illegible] |
| [illegible] | [illegible] | [illegible] | White Eagle Oil | [illegible] | [illegible] | [illegible] | [illegible] | [illegible] | [illegible] |
| [illegible] | [illegible] | [illegible] | White Motors | [illegible] | [illegible] | [illegible] | [illegible] | [illegible] | [illegible] |
| [illegible] | [illegible] | [illegible] | Wrigley | [illegible] | [illegible] | [illegible] | [illegible] | [illegible] | [illegible] |
| [illegible] | [illegible] | [illegible] | Waldorf | [illegible] | [illegible] | [illegible] | [illegible] | [illegible] | [illegible] |
| [illegible] | [illegible] | [illegible] | Willys-Overland | [illegible] | [illegible] | [illegible] | [illegible] | [illegible] | [illegible] |
| [illegible] | [illegible] | [illegible] | Do. pfd | [illegible] | [illegible] | [illegible] | [illegible] | [illegible] | [illegible] |
| [illegible] | [illegible] | [illegible] | Wilson & Co. | [illegible] | [illegible] | [illegible] | [illegible] | [illegible] | [illegible] |
| [illegible] | [illegible] | [illegible] | Wisconsin Central | [illegible] | [illegible] | [illegible] | [illegible] | [illegible] | [illegible] |
| [illegible] | [illegible] | [illegible] | Woolworth, F. W. | [illegible] | [illegible] | [illegible] | [illegible] | [illegible] | [illegible] |
| [illegible] | [illegible] | [illegible] | Worthington Pump | [illegible] | [illegible] | [illegible] | [illegible] | [illegible] | [illegible] |

(Special dividends not listed.)
*Ex-dividend.
Total sales of stocks—813,300 shares.
Total sales of bonds—$10,928,000.

## MARKET REVIEW

[EXCLUSIVE DISPATCH]

NEW YORK, March 26.—After a day of closing out of commitments for the rise, with somewhat violent declines in two or three speculative markets, there is apt to be a pause, both buyers and sellers holding back to see how the market accepts its new range of values. This was evidently what happened today. All of the markets which had been greatly upset on Tuesday moved uncertainly. On the stock exchange there were about as many advances as declines, and in each direction several net changes of a point or more occurred; but the general run of prices was little changed. The wheat market scored an early recovery of 1 cent per bushel but ended with a relapse practically to Tuesday's lowest price; the season's low mark for the May delivery. Cotton prices moved with similar uncertainty, but their early recovery did not hold, they closed at a slight net decline for the day and the spot price was marked down to 27.05 cents, the lowest figure since September 5, and comparing with 28 3-4 exactly a year ago.

It is not yet clear just what is the significance of the recent rather general decline in prices, either in commodity markets or on the stock exchange, beyond the patent fact that in all of them there has existed a speculation for the rise which real buyers would not follow and which, therefore, had to be closed out. Prof. Fisher's carefully compiled weekly index number of all commodity prices, which had been raised from a low point of 150 late in January to 154 1-4 early in February, stood at 149½ last week and that is actually the lowest average since 1922, having, in fact, reached 168 last spring.

In some industrial markets this recent fall of prices has meant readjustment of home to foreign prices, our export trade in other articles than cotton having shown that we were out of touch with the rest of the world. But in others of which cotton is the outstanding illustration it has meant that speculation, during and since the last weeks of 1923, had put the producer out of touch even with the home consumer. The striking fact in the matter is that all this should have occurred at a time when aggregate home consumption of merchandise, whether measured by exchange of bank checks or by railway traffic, has not only been running far above this period last year, but has possibly surpassed all records.

The weak points in today's stock market were almost exclusively in the industrial shares, railway stocks holding steady, as was certainly not unnatural in view of the highly favorable February earnings. Even the extra leap year day last month would not account for the increase thus far shown over 1923, amounting to more than 6 per cent in gross and to 25 or 30 per cent in net. The higher call money rate possibly served to check recovery, but the Wall street market for call loans, with the Federal reserve machinery in operation, has much that is purely artificial and transient in it.

### New Lows Struck

[BY A. P. NIGHT WIRE]

NEW YORK, March 26.—Stock prices moved irregularly lower in today's relatively dull session. Considerable readjustment of speculative accounts resulted in the confused movement of prices, special weakness cropping out in American Can, which was hammered down more than 5 points, and in the tobacco issues.

News developments during the day were varied in character. The fall of the Poincare ministry passed practically unnoticed in the foreign exchange market, French francs holding firm around yesterday's closing prices. Stiffer call money rates, which reached 5 1-2 per cent, contributed somewhat to the day's selling.

Steel shares held relatively firm on reports of the weekly trade reviews that production was still at a high rate. Some concern was expressed, however, over the decline in automobile output and the inclination of some of the independent companies to shade prices. United States Steel common closed unchanged at 98 1-2.

Speculative interest was practically monopolized by American Can, transactions in which exceeded 125,000 shares, or about 20 per cent of the day's total business. Can touched 104 3-8, only 1-4 above the year's low, on selling attributed largely to professional traders.

Stability of the railroad shares was in marked contrast to the unsettlement of the industrial list. Strong buying support for the rails was based, in part, on the unusually favorable nature of most of the February earnings statements. The first fifteen roads to report show net of $14,523,000 compared with $11,403,000 in January and $10,690,000 in February, 1923.

Two more industrial issues created new minimum prices for the year.

Studebaker, which has been under pressure for a week, rallied a point. Motor accessory shares were in supply on reports of reduced sales. Speculative uncertainty over 1924 earnings was a factor in the selling of the tobaccos.

Call money opened at 4 per cent and successively advanced to 4 1-2, 5 and 5 1-2, where it closed. Time money rates also were a shade firmer, offerings by banks at 4 1-4 per cent having practically been eliminated. The prevailing rate on time loans is 4 1-2 per cent. Commercial paper rates were unchanged, prime names commanding 4 3-4 per cent.

Steadiness of the foreign exchange market in the face of the resignation of the French Cabinet was construed here as indicating that no change in French fiscal policy is expected in European financial centers. Demand sterling ruled around $4.29 3-8 and French franc around 5.40c.

Total stock sales 846,500 shares.

Twenty industrial averaged 94.79; new low, net loss .30.

High 1924, 101.24; previous low, 94.88.

Twenty railroads averaged $4.27; net gain .08.


SAFE!

IN 1898 EDISON STOCK WAS SAFE!
IN 1924 EDISON STOCK IS SAFE!
IN 1950 EDISON STOCK WILL BE SAFE!

BECAUSE Edison supplies an essential service to a growing community—under strict State Regulation, which protects both customer and investor.

BECAUSE Edison is managed by men selected for their special knowledge and long experience in this business.

BECAUSE diversity of both resources and revenue removes all elements of chance from Edison operations.

BUY EDISON FOR SAFETY

SOUTHERN CALIFORNIA EDISON COMPANY
Investment Department
Fourth Floor Edison Building
306 West Third Street
Los Angeles, California
Main 7120

USE THE COUPON

1924
Investment Dept.,
Edison Bldg., Los Angeles, Cal.
Kindly send me data re your 7% Preferred Stock.
Name
Address



FRANK P. COOPER FISCAL AGENT

"MORE PARTNERS WANTED"
In this $3,000,000 Project

HOW would you like to be a partner in the sale of 3075 acres of fine Southern California land, wholesale value $1,000,000, RETAIL VALUE $3,000,000?

It takes only $250,000 to handle this enterprise—a large part of it has been raised already. Partners who will share proportionately to the amount they put in are coming in daily. Will you neglect this chance at one of 1924's land fortunes?

Are you neglecting one of the greatest profit makers in the world today—the profits in California land? By all means see to it that this year you get your share.

The W. S. SPARR Realty Syndicate offers such an opportunity, with perfect safety. YOUR investment is returned FIRST, before the profits are divided. A LEADING BANK HANDLES ALL MONEY. The land itself, valued at ONE MILLION DOLLARS, is security of great strength.

You can share in the profits to be made in this tract of small farms—for which Los Angeles is crying right now—by investment in this syndicate of from $250 to $20,000. The profits to you are proportionate to what you put in. And on $1000, for instance, the yield should be $3500.

Come in today and talk it over with Mr. Cooper. Get the facts and make money with us. If you can't come in phone or send the coupon before you lose out entirely, because our partners are coming in rapidly!

W. S. SPARR
Realty Syndicate
FRANK P. COOPER, Fiscal Agent.
537 Douglas Bldg., 3rd and Spring Sts.
Phone 820-167

T-3-27
Mr. Frank P. Cooper,
537 Douglas Bldg.,
Los Angeles, Calif.
Dear Mr. Cooper: I have money to invest. Please send by return mail full details of the W. S. Sparr Realty Syndicate.
NAME ........................
ADDRESS ........................



MILLER BOX & LUMBER CO.
MAIN OFFICE AT YARD NO. 2.
201-233 NORTH AVENUE 18.

G·E·MILLER & COMPANY
Phone 824-779 — MUNICIPAL BONDS CORPORATION GOVERNMENT — 709 Van Nuys Bldg.
824-830 Seattle Portland San Francisco

WM. R. STAATS CO. Phone 875-841 BONDS
640 So. Spring St. Los Angeles Orders executed in Listed Securities
SAN FRANCISCO SAN DIEGO PASADENA

Commercial Paper — Graves & Graves — Investment Securities
MEMBER LOS ANGELES STOCK EXCHANGE
629 S. SPRING ST.—879-671.

Merrill, Lynch & Company
MEMBERS NEW YORK, CHICAGO, DETROIT, CLEVELAND STOCK EXCHANGES
427-429 I. N. VAN NUYS BUILDING PHONE 883-879

BONDS—Municipal—Corporation—Public Utility
LOANS—Building and Real Estate
ROBERT MARSH & CO., INC. 900 MARSH-STRONG BLDG.

LOGAN and BRYAN
636 South Spring Street,
Biltmore Hotel
Members all Leading Exchanges.
Private Wires
Pasadena, Santa Barbara, Coronado, Long Beach.

David Dickson makes fortune through saving
He was clerking in a store—and saving his money. Today he is worth $300,000.00. Saving made this fortune possible. Do you want to know how he did it? Read his story, "Sensible David Dickson." It reveals the secret. Tear out this ad and mail to us with your name and address in the margin—now.
LEIGHT, HOLZER & CO.

**Forward—**

A strong, conservative bank with progressive policies, devoting its resources of forty-five million dollars to the constructive upbuilding of this community, under courteous and efficient management, with a friendly understanding of its customers' banking needs.

THE MERCHANTS NATIONAL BANK OF LOS ANGELES

MAIN OFFICE-SIXTH & SPRING PHONE 871-731 | MEMBER FEDERAL RESERVE RESOURCES $45,000,000 | BRANCH OFFICES SEVENTH & HOOVER, MAIN & WASHINGTON



**EXTRA PROFIT IMMEDIATELY!**

You will receive a splendid *extra profit* from GILMORE Common Stock purchased *immediately* at par $25.

Postpone *everything* else and investigate *at once!* It *is* worth *your* while.

Come in *today* . . . get the facts *before* this remarkable offer is *gone!*

**Gilmore Oil Company**
*STOCK SALES DEPARTMENT*
729 Van Nuys Building, Los Angeles



***We Are Never Loaned Up***

OUR 7% and 8% coupon first mortgages on improved Los Angeles property are in such constant demand that we have money at the current rate available at all times. We loan our own money. Loans completed in shortest possible time. Plans and specifications must accompany requests for building loans. Submit your application today.

**COMMERCIAL MORTGAGE COMPANY**
1111-1112 Pacific Mutual Building



**Representatives Wanted**

In every City in Southern California, New Mexico and Arizona—to represent a clean-cut Oil Company with high class business men as Directors—Capitalization $350,000—stock 25c per share par value—Drilling program 4 wells—10 acres—Compton, (Dominguez Field.) Big wells coming in near us. This is a deal you can recommend to your friends as a wonderful gamble. Company incorporated (permit granted) and ready to go—Wire, write or see MAMMOTH OIL COMPANY—Room 1106, 756 So. Broadway, Los Angeles, Cal.



J. J. Doran **J. J. DORAN CO.** D. G. Grant
INVESTMENT SECURITIES
205-6 CITIZENS NAT. BANK BLDG. Tel. 871-098.

Los Angeles Gas and Electric Corpn. 6% Preferred Stock and all issues of bonds bought, sold and quoted. Telephone 876-041. **Bond & Goodwin & Tucker**

New and Used Oil Refining Equipment — STANDARD MANUFACTURE
Stills, Tanks, Pumps, Compressors, Pipe, Dephlegmators, Valves, Fittings, Agitators, Fire Apparatus, Steel Buildings, etc., etc.
Call at 3403 E. 26th St. for Mr. Satterwhite. Telephone Angelus 4761.

**FRICK, MARTIN & COMPANY**
INVESTMENT SECURITIES
724 South Spring Street Phone 874-911

BY HOWARD C. KEGLEY

Announcing that he had voluntarily broken his contract and resigned from his position as technical expert for the Julian Petroleum Corporation, W. R. Cowan, formerly in the technical department of the Union Oil Company, issued a statement yesterday to the effect that he has begun organizing the Cowan Oil and Refining Company.

The new organization, he says, will erect a casing-head gasoline plant in the Rosecrans district as soon as the construction work can be done. It is understood that contracts for wet gas for this plant have already been made with several companies which are developing oil property in the Rosecrans territory.

Associated with Mr. Cowan in the new enterprise will be Roscoe W. Stephens, manager of the St. Helens Petroleum Company, Ltd., and Charles F. Reed and Fred H. Hamilton, former employees of the Union Oil Company.

Mr. Cowan resigned from the Union about one year ago to accept a technical position with the Julian organization at a salary which was reported as being $30,000 a year, on a five-year contract.

**Well Completed**

The Bush-Voorhis organization yesterday completed its Washburn No. 1 well in the Torrance field, getting an initial production of 750 barrels from the hole. This well is located at the corner of Eshelman and Acacia streets. The Bush-Voorhis organization is trying to place its Fee No. 1 on production. This well is located on Palm street in Torrance. It was to have been a deep test well, but the company decided to finish it in the first producing sand.

**Abandonment Planned**

The local office of the State Mining Bureau has just issued to the Associated Oil Company permission to abandon twelve old wells in the Los Angeles-Salt Lake field near Sherman. It has also given a permit to C. C. Julian for the abandonment of well No. 5 of the old Julian 4-5 Syndicate, at Santa Fe Springs. Fred B. Foster & Co. is authorized to abandon the Foster No. 70 at Long Beach.

**Official Report Made**

Oil field operations reported to State Oil and Gas Supervisor R. D. Bush during the week ending the 22nd inst., show twenty-nine new wells started, as compared with thirty-four during the previous week. Of the twenty-nine notices to drill filed this week, six were for new wells in the Torrance field; four in the Long Beach field; two in the Huntington Beach field; one in the Whittier field; two in Dominguez field; one in Los Angeles county; one in Ventura county, one in Santa Cruz county and eleven in the fields of Kern county. The total new wells this year is 355, as compared with 336 at the same date last year.

Tests for water shut-off this week numbered fifty, as compared with thirty-nine the previous week. Yearly total to date 362; total to same date last year 432. Deepening or redrilling jobs this week numbered fifteen, as compared with thirteen during the preceding week. Total to date this year 156; total to same date last year 180. Abandonments this week numbered nineteen, as compared with twenty-nine during the preceding week. Total to date this year is 125; total to same date last year fifty-three.

**Capital to Increase**

The Sandburg Petroleum Company of California, which is headed by John Sandburg of Long Beach, has just mailed to stockholders an announcement that it intends to increase its capitalization from $350,000 to $2,000,000.

In the announcement Mr. Sandburg states that under the new plan the company will take over 60 per cent of the stock of the Sandburg Petroleum Company of Colorado, which is capitalized at $2,000,000, and will absorb 8200 acres of leases in Eastern Colorado, 6000 acres of leases in the San Juan Basin, 1000 acres in another Colorado field and seventy-seven acres in the Rosecrans district, which will include the Moreland No. 1, now drilling about three-quarters of a mile east of the Union's Rosecrans No. 1.

According to Mr. Sandburg, the Moreland No. 1 found a productive oil sand at 3900 feet, which he thinks would be good for 500 to 1000 barrels per day, but is going on down in quest of a more productive sand. It is reported to have good indications now at a depth of more than 4300 feet.

In the San Juan Basin, Mr. Sandburg says, the Sandburg No. 1 well, which is now standing, is making 2,000,000 feet of wet gas per day through 1500 feet of water, and the gas is yielding two gallons of gasoline per 1000 feet. The No. 2 well has reached an oil sand at 650 feet, reports reveal.

**Drill at Rideout**

The Montijo-Johnson Syndicate is preparing to start drilling on its Clark-Horne lease in the Rideout Heights district at Whittier within the next two weeks, according to field reports. Material and machinery are on the ground and the rig is to be erected immediately.

**Heavy Gas Pressure**

The Jergens-City oil well No. 11 in the Signal Hill field struck gas at 787 feet last night. The gas blew out with a terrific roar and was out of control for half an hour.

It is feared the gas damaged the cement which has just been placed to set the fifteen and one-half-inch casing. It had not been determined late last night to what extent the casing was damaged.

This is the first time in several months that such a strong flow of gas had been struck at a shallow depth.

**Down 4875 Feet**

The General Petroleum Corporation's Austin No. 1 in the Dominguez field just west of the Gardena No. 1 is drilling at about 4875 feet without oil showings, according to reports from the field. This is about thirty-five feet deeper than the Gardena well which hit the sand at 3840 feet, and is taken to indicate that the structure pitches downward toward the west. It is understood that General Petroleum geologists expected the Austin well to find the sand shallower than the Gardena. The Austin is drilling ahead.

The Gardena No. 1 is still flowing about 100 barrels of oil, with about that much water, it is reported.

The Shell Company's Reyes No. 2, which is expected to be the next producer in the Dominguez field, is drilling into the sand at 3900 feet, according to official reports.

**Fish for Casing**

The Petroleum Products Syndicate expects to complete the fishing job in its wildcat well east of the Santa Fe Springs field within the next few days, according to drillers. The six and a quarter-inch casing was frozen at about 4300 feet, while the pipe was being landed for a cement job, and oil is now being circulated in an attempt to loosen it, field reports say. The well is about 5000 feet deep, according to reports.

## *Wheat Breaks After Showing Early Firmness*

[EXCLUSIVE DISPATCH]

CHICAGO, March 26.—While the grain market showed a much firmer undertone in the early trading, due largely to covering by scattered shorts, there was a return of pressure later, which carried prices off rapidly, with wheat breaking 1¼@1¾c from the early high and closing ⅛@⅝c lower. The finish was at the lowest figures of any close on the crop. Corn was unchanged to ⅛c lower, oats, ⅛@⅜c, and rye, ⅛@⅝c higher.

Sentiment was more friendly to the buying side of wheat early, but this vanished to a large extent after values started downward. Many of the pit element went long on the advance and sold out on the way down. There was nothing in the news to justify any great demonstration on the bull side. The finish was at practically the bottom, with May at 1.01⅛, July at 1.03⅛ and September at 1.03⅝@1.04.

Weakness in oats had some effect on wheat. Demand for choice cash grain is increasing from mills. Flour is in moderate demand, with prices showing little change on account of weakness in feed. Winnipeg was off ⅛@⅜c for the day, gaining fractionally on Chicago. Prospects of a large loan to Germany in the next few months failed to have any effect on values.

Corn was ⅛@⅜c higher at the extreme top, with scattered buying in evidence, but the upturn failed to hold when other grains started downward and the close was about the bottom, with May at 77⅛@77⅜c, July at 78⅝c and September at 79¼c. Basis on dry grain in the sample market was somewhat better, but the lack of an aggressive demand for cash grain from the East is counting against the market.

There was some exchanging of futures here for seaboard account, which led to some talk of export business which could not be confirmed. Local arrivals were eighty-two cars.

Sales of 40,000 bushels No. 3 Canadian oats, duty paid, to New England, at a price said to have been equal to 81c per bushel, or about 2½c under what oats of the same quality could be laid down from Chicago, led to considerable selling of futures here, with a break of ⅝@1⅛c from the early high. May finished at 45⅞@46 and July at 44c.

Complaints of delayed oats seeding are coming from a wider territory, but had little effect after values started downward. Winnipeg closed unchanged for the day. Local receipts, thirty-two cars, with the basis ⅛@⅜c higher, as compared with May.

Norway bought 200,000 bushels rye today, making 400,000 to 500,000 bushels taken in the past few days. The removal of hedges against this grain had some effect on the market, causing it to show independent strength.

**Range of Futures**

| Wheat— | Open | High | Low | Close | Prev. Close |
|---|---|---|---|---|---|
| May | 1.01⅝ | 1.02⅝ | 1.01⅜ | 1.01⅝ | 1.02 |
| July | 1.03⅝ | 1.04⅝ | 1.03¼ | 1.03⅝ | 1.03⅝ |
| September | 1.04¼ | 1.05¼ | 1.03⅝ | 1.04 | 1.04⅝ |
| Corn— | | | | | |
| May | .77⅞ | .78¼ | .77⅞ | .77¼ | .77⅞ |
| July | .79 | .79⅝ | .78⅝ | .79 | .79 |
| September | .79⅜ | .79⅝ | .79 | .79⅜ | .79⅜ |
| Oats— | | | | | |
| May | .46⅝ | .47 | .45⅝ | .46 | .46⅝ |
| July | .44⅝ | .45 | .43⅝ | .44 | .44⅝ |
| September | .41⅝ | .42 | .41¼ | .41¼ | .41⅝ |

**Cash Prices**

CHICAGO, March 26.—Wheat, No. 2 hard winter, 1.00⅜.

Corn, No. 2 mixed, 79; No. 3 mixed, 73¼@73¾; No. 2 yellow, 80@80½; No. 3 yellow, 73¼@73¾; No. 4 white, 75¾; sample grade, 71.

Oats, No. 2 white, 48¼@49; No. 3 white, 46¾@48; No. 4 white, 46½@47; sample grade, 44¾.

| WINNIPEG | | | | | Prev. Close |
|---|---|---|---|---|---|
| Wheat— | Open | High | Low | Close | |
| May | .97⅝ | .98¼ | .97⅜ | .97⅝ | .97⅞ |
| July | .99⅝ | 1.00⅝ | .99½ | .99⅝ | .99⅝ |

**New York Grains**

[BY A. P. NIGHT WIRE]

NEW YORK, March 26.—Wheat, spot easy; No. 1 dark northern spring o.i.f. track New York, domestic, 1.41⅛; No. 2 hard winter f.o.b., 1.18⅛; No. 1 Manitoba do., 1.12⅜ and No. 2 mixed Durum do., 1.17⅛.

Corn, spot, easy; No. 2 yellow, o.i.f., track New York domestic, all by rail, 96⅜; No. 2 white do., 97⅜, and No. 3 mixed do., 95⅜.

Oats, spot, barely steady; No. 2 white, 57⅛.

**Los Angeles Grain Exchange**

Arrivals: Wheat, 5; barley, 3; corn, 2; flour, 4; bran, 1; beet pulp, 1; poultry feed, 1; miscellaneous, 1. Total 18. Hay, 28.

BARLEY—100-TON LOTS

| December | Bid 1.63¼ | Ask 1.70 |
|---|---|---|

## POULTRY PRICES ON LOCAL MARKET

| | |
|---|---|
| Hens, 3 lbs. and under 3½ lbs. | .22 |
| Hens, 3½ lbs. and up | .22 |
| Hens, colored, 4 lbs. and up | .28 |
| Broilers, 1 lb. and under 1½ lbs. | .30 |
| Broilers, 1½ to 2½ lbs. | .30 |
| Fryers, 2½ to 3 lbs. | .38 |
| Roosters, soft bone, 3 lbs. and up | .38 |
| Stags | .18 |
| Old roosters | .12 |
| Ducklings, white, 3½ lbs. and up | .22 |
| Ducklings, 3½ lbs. and up, other than white | .20 |
| Old ducks, 3½ lbs. and up | .16 |
| Geese | .22 |
| Young hen turkeys, 12 lbs. and up | .32 |
| Hen turkeys, 8 lbs. and up | .30 |
| Hen turkeys, 7 lbs. and up, dressed | .32 |
| Old tom turkeys | .27 |
| Old tom turkeys, dressed | .28 |
| Small hen turkeys, under 8 lbs. | .15 |
| Small hen turkeys, under 12 lbs. | .18 |
| Squabs, light and heavy | .50 |
| Capons, 8 lbs. and up, each | .35 |
| Capons, less 8 lbs. each | .30 |
| Belgian hare, 2 to 3½ lbs. | .18 |
| Belgian hare, 3½ to 5 lbs. | .12 |
| Belgian hare, old, any size | .08 |

## GASOLINE, OILS

**Ship Stores**

[BY A. P. NIGHT WIRE]

SAVANNAH (Ga.) March 26.—Turpentine firm, 87¼; sales, 92; receipts, 66; shipments, 118; stock, 6168.

Rosin firm; sales, 539; receipts, 589; shipments, 1529; stock, 54,196.

Quote: B D E 4.60@4.75; F G H 4.70@4.75; I K 4.75; M 4.72½@4.80; N 4.75@4.80; WG 5.85@5.75; W W X 6.25.

**Flaxseed**

[EXCLUSIVE DISPATCH]

DULUTH, March 26.—The sharp decline in the local flaxseed market on Tuesday encouraged operators to support the market today and fair recoveries were staged in the early trading, but most of the advance was lost under realizing sales before the close. Final figures were up ½ to 1½c; with March, 2.33¼; May, 2.31½; July, 2.31; track, 2.31½@2.32½; arrive, 2.31¼.

MINNEAPOLIS—Flax demand very good. No. 1 seed on spot quoted at 1.36¼@2.45¼; to arrive, 2.32½@2.37½. Receipts, 16 cars.

**CHICAGO GASOLINE PRICES**

[EXCLUSIVE DISPATCH]

CHICAGO, March 26. — Gasoline, tank wagon, 18; service station, 20; Carbon Perfection, 11; naphtha oil, summer, 9.9; winter, 10.4; linseed oil, raw, 1 to 4-barrel delivery, 1.06; boiled, 1.09; turpentine, 1.14; denatured alcohol, 55.

**METAL QUOTATIONS**

[BY A. P. NIGHT WIRE]

NEW YORK, March 26.—Copper easier; electrolytic spot and near-by, 13¾@13¾; futures, 13¾@13⅝.

Tin easy; spot, 58.75; futures, 49.25.

Iron steady; unchanged.

Lead steady; spot, 5.00.

Zinc easy; East St. Louis spot and futures, 6.32½@6.35.

Antimony, spot, 12.00.

## CAN YOUR TAXES BE CUT?

*Series of Concise Articles on Cost of Government; Where the Money Goes and Why*

BY JOHN F. SINCLAIR

[Copyright, 1924, in United States and Great Britain by North American Newspaper Alliance. All rights reserved.]

**THE POSTOFFICE**

Benjamin Franklin was the first Postmaster-General of the United States. He served from July, 1775, to November, 1776. This was the stormy and trying period of the revolution. Communications were then of first importance, even though the business was small.

It is a huge business now. The Postoffice Department is far and away the greatest public utility in the world today. It was not always so. America has grown enormously. So has the postoffice. Look at this record:

In 1790 there were seventy-five postoffices in the United States. The total revenue was $37,935 and the total expenses were $32,140. There were 265,000 letters handled. In 1923 there were 54,181 postoffices. The total revenue was $532,827,000, and the total expenses were $556,850,000. There were 9,376,000,000 letters handled by the railway mail service alone. This does not include local deliveries, nor any second, third or fourth-class mail. For every letter dropped into the postoffice in 1799 there were approximately 45,000 letters in 1923.

Not only is the Postoffice Department the greatest public utility in the world; it is also the cheapest. For 2 cents one can place a letter address to John Smith, 10 Smith street, London, Eng., in the mail box ten miles from the main office in San Francisco, have it called for and taken these ten miles by a reliable, careful mail carrier, taken to the railway department, carried 3111 miles from San Francisco to New York, transferred to a mail steamship and carried 3812 miles to England, carried by a letter carrier fifteen miles out from the London main postoffice and delivered to John Smith at his door—for what? For just 2 cents in American money—4948 miles for 2 cents!

**SHOWS A PROFIT**

Now, the strange thing about all this is that the 2-cent mail department is making money. It is showing a profit. Why? Because it is not required to pay interest on its huge investment, as privately owned public utilities are.

There are 2277 cities, large and small, in which all mail is delivered daily to the individual homes by regular mail carriers. This is a stupendous work. Then we must add 786 villages in which likewise all mail is delivered daily to individual carriers. All villages having a population of 1500 people and doing a gross postal business of at least $5000 a year can receive this service. Undoubtedly, this feature of the service will be greatly enlarged during the coming years.

Then there is the railway mail service. On June 30, 1923, there were 5996 full and apartment mail cars owned by the several railroads and operated by the postal service. The Postoffice Department paid to the railroads for this service for the fiscal year 1923 a total of $93,262,000. This is one of the most expensive departments of the service.

As I write the railroads have petitioned the Interstate Commerce Commission for an increase in rates. Here is a weakness in the system. The department at this point loses control of its costs. We need only quote a few figures to see how important the railway post is. In 1923 this department handled roughly $ 2,256,000,000 pieces of first-class mail, 7,409,000,000 pieces of second, third and fourth-class mail, and 113,000,000 pieces of registered mail. This is a grand total of 16,778,000,000 pieces of mail handled by the railway department. This is estimated to be approximately 75 per cent of the total business of the Postoffice Department.

**AIR ROUTES**

A new development which needs a word is the air mail routes division. Really there is only one air service so far in operation, from New York to San Francisco, a flying distance of 2680 miles. Mail from Chicago and that section can reach either coast in a day. At present seventy-nine airplanes are being used. The record for 1923 shows 1,809,000 miles flown with 68,875,840 pieces of first-class mail carried in the service. The United States lags far behind many of the nations of Europe. Here again is a division which bids fair to see marvelous expansion during the next few years.

And now we come to the most expensive activity of the Post Office Department—that of the rural mail service. At the close of the fiscal year 1923 there were 44,439 rural mail routes serving 6,488,000 families or approximately 30,000,000 Americans in the country districts. The 44,312 mail carriers traveled up the hills and down the valleys and over the prairies a total of 1,773,000 miles daily. This service cost the department $85,778,000 for 1923. The average annual salary paid the rural carriers for 1923 was $1844.

During the fiscal year 1923 there were 204 new mail routes established, adding 36,938 families to the service. So for the year we find improved postal service in the country districts was given to 92,625 families or 426,076 persons.

A total of $513,000 was appropriated by Congress in June, 1922, for carrying mail in New York City through pneumatic tubes. The Postmaster-General has already made a contract running from September, 1922, to June, 1925, for such service with the New York Pneumatic Service Company for twenty-seven miles of double lines of eight-inch tubes. The tube connects the main postoffice of New York and twenty-four of the larger postal stations.

**ANTEDATE MOTOR TRUCK**

At this time for the 26.33 miles of double eight-inch lines in operation the Postoffice Department is paying the contractor $496,425 a year. This is a very doubtful expenditure. The tubes were first installed before the days of the motor car, when mail delivery was slow. Today no such condition exists. The motor mail car is speedy and efficient. The eight-inch tubes are relatively small. I believe a big saving can be effected by the abolition of this so-called tube service.

Mention should be made of the postal saving department. For the year ending June, 1923, the deposits totaled $134,458,105. In all there are 6802 postal savings depositories. Of these, approximately 1000 are using finger impressions as an aid to identification of depositors. This method is unique in America and has grown in favor during the year. This department is a very important one. But deposits have been going down during the last few years. To meet this situation Postmaster-General New in his report for 1923 declares for a higher interest rate for postal savings so as "to approximate the standard rates now paid to savings depositors by commercial and other banks. Such a policy will bring out many thousands of dollars now in hiding and return this vast fund of idle money to the active chambers of trade."

During the 1923 fiscal year 54,181 postoffices issued 173,000,000 money orders, valued at $1,388,000,000.

Now for the expense side. The Postmaster-General of the United States is the directing head of this vast enterprise. He receives $12,000 a year. This is the usual pay for all cabinet positions. He has four assistants. They receive $5000 a year each. These salaries are entirely too low—certainly for the assistants. The Postmaster-General is situated differently. He is usually the political manager for the administration in power. He wields vast influence by his appointive power. The President relies largely on the judgment of the Postmaster-General. At this time there are 14,261 postmasters of the first, second and third classes appointed by the President. These appointments are in all cases suggested to the President by the Postmaster-General.

**AN IMPRESSIVE FORCE**

There were on June 30 last 285,822 employees in the postal service of the United States. Of these, 3425 live in Washington. The rest are scattered in every city and village in the nation. It is a larger force than that of the Army and Navy combined.

The department cost the people of the United States for the fiscal year 1923 approximately $32,600,000 net. That is, the department spent that amount more than it raised in postoffice revenue. That sum must be paid by the people of the United States out of the public treasury.

But it is a small sum. For every $100 we raised in 1923 for all Federal purposes, the Postoffice Department received only 98 cents. It is less than 1 per cent. It is less than was given to the Veterans' Bureau every twenty-eight days. It is less than we gave to the Army every month in the year. The department has just added 8000 new men to do the work. The business is growing. Cheap service is the first consideration in the Postoffice Department. Yet the net loss estimated for 1924 is 20 per cent less than for 1923. The Postoffice Department has distinctly made good. It gives the greatest service for the cheapest fee of any public utility in the United States.

The Bureau of Efficiency has recently suggested the change of the name of the Postoffice Department to Department of Communications. It is a good suggestion. Its business is based on social service and not on private profit. That is its greatest strength for the future.

Surely it is not here where taxes can be materially cut.

## PACIFIC STEEL PLANT BUILDING START NEAR

**FIRST UNIT TO BE BEGUN APRIL 1; REMAINDER OF WORK SPREAD OUT**

By a "Times" Staff Correspondent

LONG BEACH, MARCH 26.—John W. Rhinehart, contractor, announced today that actual start of the survey for the site of the Pacific Steel Company's proposed plant at the harbor here will be about April 15. Necessary legal details will be finished by then, he said.

Construction of the plant is expected to be under way by June 1, it was said. The first unit to be built is the blast furnace and the coke ovens, to cost approximately $5,000,000. Other units to be constructed over a period of five years will total $15,000,000, it is declared.

## MEXICAN LIVE-STOCK EMBARGO MODIFIED

[EXCLUSIVE DISPATCH]

CALEXICO, March 26.—Live stock may be taken into Lower California if the animals have been passed by veterinarians, according to a ruling by Chief Inspector Elias of the Mexicali custom house. An order came from Mexico City last week placing an embargo on the importation of any live stock from California as long as the hoof and mouth disease raged in this State. When it was shown that no cases of the disease had been discovered in Imperial county, the order was modified by the inspector. This action of the official will relieve the situation in Lower California which threatened to become serious if the entry of mules for farm work was prohibited.

## SAN JOSE MAN OFF RAIL DIRECTORATE

[BY A. P. NIGHT WIRE]

SAN FRANCISCO, March 26.—The annual meeting of stockholders of the Western Pacific Railroad Company here today was marked by the retirement of Thomas S. Montgomery of San Jose from the board of directors on account of ill-health. R. E. Pardow, of the First Federal Trust Company was appointed to take his place temporarily. The board of directors in a meeting following that of the stockholders, re-elected all of the present officers of the company. C. M. Levey of San Francisco is president of the system.

**PAVING TO BEGIN**

[LOCAL CORRESPONDENCE]

SOUTH PASADENA, March 26. Parts of Meridian avenue, El Centro street and Adeline street will be paved immediately, according to orders issued by the City Council here at a meeting last night. A five-inch concrete surface will be layed on Meridian avenue. Three-inch macadam paving will be placed on the other two streets.

Established 1889 Assets over $

**722 S. Spring St.**

This is a strong, safe, flourishing Building & Loan Association, established over a third of a century ago. A safe place to put your money and have it earn more money for you.

We have over 5000 men and women investors and not one of them has ever lost a dollar with us. Your money is safe, and is working for you day and night, earning a sure

**SIX PER CENT**

It is easy to find the way to our front door—or write for any desired information.

**OFFICERS AND DIRECTORS**

C. J. WADE, President.

A. E. Pomeroy, Vice-President
J. M. Elliott, Vice-President (Chairman Board of Directors First National Bank)
Wm. Rhodes Herrer, Vice-Pres't (Executive Vice-President Pacific-Southwest Trust and Savings Bank)
W. D. Woolwine, (President Southern Bank)
Thomas W. Bonn (Pres't Bonn Bank)
Fred L. Baker (President Baker Iron and L. A. Engineering & Drydock Co.)

C. H. WADE, Secretary.
D. M. CUTHBERT, Loan Inspector.

**STATE MUTUAL Building and Loan Ass'n**
722 South Spring St.



**Commercial Banking**

*YOU may not know that banking institutions in this city are earning better than 30% per annum on their capital with safety. Institutions that conduct a commercial banking business can show such profits with absolute safety solely by the use over of their capital.*

*A commercial banking institution recently organized in Los Angeles is officered and directed by men who know the business over a long period of years, and who have built a reputation of unvarying integrity—the two fundamentals that go to make a financial institution successful. These men have never before been connected with a financial institution offering its stock at its inception to the public, and have been exceptionally successful in their personal enterprises covering more than 25 years in this city.*

*THIS financial institution is now earning 30% on the capital employed and should show better than 30% this each year. You can invest in this company's securities at par and participate in the dividends which will be declared shortly. Will deal with prospective investors at personal interview only.*

*Address DX, Box 421, TIMES BRANCH*



**Organizing a Company**

Whether your Company should be a corporation or a "common law" company; its capitalization, kind of shares, negotiations for permit to sell securities, etc., are matters concerning which organization specialists may render valuable service. Your organization matters can be efficiently handled through this office, all local work being supervised by an organization attorney of many years' experience. Do you need—

**Capital for Financing**

My financing service is a specialized service to organizers desiring to place their proposition. I offers in the Los Angeles field only. Every meritorious project cannot succeed by this or any other plan, but if your proposition is meritorious you can expect returns only when your investment offering is properly presented and "followed up" by personal salesmen.

Before organizing your company or drawing your financing plans, you are invited to consult with me personally.

**Horace D. Hitchcock**
Suite 504-6-8-10 Laughlin Building
315 S. Broadway

... DAYS FOR
...THER TRADE

...Recovering Slowly
...War Deflation

...Reports of National
...panies Available

...Fabrication One
...of Depression

STATE MUTUAL
BUILDING AND LOAN
ASSOCIATION
722

1889 Assets over $7,...

722 S. Spring St.

...his is a strong, safe, flourishing ...ding & Loan Association, establish... ...ver a third of a century ago. A safe ...e to put your money and have it ...more money for you.

...We have over 5000 men and ...en investors and not one of them ...ever lost a dollar with us. Their ...ey is safe, and is working for them ...and night, earning a sure

SIX PER CENT

...t is easy to find the way to our ...t door—or write for any desired ...rmation.

...OFFICERS AND DIRECTORS

C. J. WADE, President.

...Vice-President — W. D. Woolwine, Treasurer (President Merchants National Bank)

...Vice-President ...oard of Directors ...Bank) — Thomas W. Banks (Pres't Banks, Huntley & Co.)

...rver, Vice-Pres't ...e-President ...st Trust and — Fred L. Baker (President Baker Iron Works and L. A. Shipbuilding and Drydock Co.)

C. H. WADE, Secretary.

D. M. CUTHBERT, Loan Inspector.

...STATE MUTUAL
...ilding and Loan Ass'n.
722 South Spring St.

...mmercial Banking

...not know that banking institutions ... earning better than 30% per annum ... capital with safety. Institutions doing ... ercial banking business can show ... with absolute safety solely by the ... their capital.

...cial banking institution recently organized ... Angeles is officered and directed by ... now the business over a long period ... and who have built a reputation for ... integrity—the two fundamentals ... make a financial institution successful ... men have never before been connected ... financial institution offering its securities ... ception to the public, and have been ... nally successful in their personal ... vering more than 25 years in this ...

...cial institution is now earning 30% ... employed and should show better ... h year. You can invest in these ... par and participate in the dividends ... red shortly. Will deal with principals ... nal interview only.

...e DX, Box 421, TIMES BRANCH.

...CE MARKET

...anizing a Company?

...r your Company should be a corporation ... common law" company; its capitalization; ... shares, negotiations for permit to sell ... es, etc., are matters concerning which ... ation specialists may render valuable aid ... organization matters can be efficiently ... through this office, all legal work being ... sed by an organization attorney of many ... experience. Do you need—

...tal for Financing?

...ancing service is a specialized service for ... ers desiring to place their investments ... the Los Angeles field only. Every new ... cannot succeed by this or any other plan ... our proposition is meritorious you can ... turns only when your investment offer is ... presented and "followed up" by personal ... n.

...organizing your company or deciding your ... plans, you are invited to consult with ... onally.

...orace D. Hitchcock
... 504-6-8-10 Laughlin Building
315 S. Broadway



# DAILY MARKET LETTER OF THE NEW YORK COMMERCIAL

[EXCLUSIVE DISPATCH]

Speculative interest was manifest in canned fruits today and the market clearly indicated advancing tendencies due to frost damage report from California. Business included practically the entire line. Jobbers and chain stores were purchasers. Stocks are relatively small. Peaches, pears, apricots, pineapple, fruit salad and small fruits, some western varieties and State packs were included in the trading. Prices were generally firm. There was a greater demand for fruits for shipment from the Coast, but little attention was given to futures. It is understood a number of packers have abandoned the policy of selling on S.A.P. contracts. The C.P.A. re-entered the market in all fruits except apricots at the same prices that prevailed before its withdrawal on Saturday

### VEGETABLES

California tomatoes and spinach have been strengthened by reports of frost damage and both were active today. The demand for southern stocks improved on both spots and futures. Peas continue in good demand, spots being difficult to find and futures hard to place except in packers' assortments with heavy percentage of fancy and extras. There was a wider movement in asparagus. Succotash, beets, limas and string beans had a fair inquiry. Prices were well maintained throughout.

Pink salmon quoted heretofore as low as $1.35 was sold as low as $1.32 1-2, though sales were made at $1.35. Bering Sea and Bristol Bay reds were held at $2.35; Southeastern Alaska sold as low as $2.20. There is a fair demand for California sardines at prices ranging from $4 to $4.35, according to pack.

Diversion of interest from prunes and raisins to peaches and apricots appears to be the first result of frost reports from California indicating that heavy toll has been taken in both the latter crops. New buying interest in peaches was noted. Prices on apricots were rigidly maintained and there was a strengthing in peaches.

### PRUNES

The developments in prunes are more favorable to the Oregon variety. There was a good demand in evidence today for 30s and 40s. The market was little concerned with California prunes except in the larger sizes which continue to move in a fair way. Supplies of both are limited but new stocks are expected on incoming steamers. The campaign in the retail trade on medium size California prunes is more productive.

The steady demand for raisins keeps the market cleared of surpluses. Incoming shipments continue to find a ready demand for both packages and bulk stocks. Particular interest in the jobbing trade has been centered in packages.

There was an improved demand for currants today and prices were well maintained. Pears were practically out of the market.

### SUGAR

The slow movement refiners are encountering for the granulated product is materially curtailing their purchases in the raw sugar market. Rumors that a rather large business had been done in raw sugars yesterday were not confirmed but fair activity developed today on the basis of 4 7-8 cents the National securing 5000 bags Porto Ricos at 6.65 cents delivered, while the Federal bought 25,000 bags Cubas due next week at 4 7-8 cents cost and freight. Later an operator paid 5 cents for 10,000 bags Porto Rican raws for second half of April shipment at 5 cents cost and freight when it was said that holders had become firm at this price. Still later, however, 5000 bags Porto Ricos were sold at 6.65 cents c.i.f. to Federal while the United Kingdom bought a cargo of Santo Domingoes for the first half of April shipment at 26s c.i.f. equal to 4.72 cents f.o.b. or about 4 7-8 cents c.a.f. for Cubas.

The sugar futures market opened at declines of 2 to 5 points with selling orders reported around the ring from European connections as well as from sugar houses. There was a rather sharp break during the forenoon under trade selling and some selling for Cuban account, but the market rallied again only to break to low levels in the final trading on the fairly definite estimate of a price of 4 7-8 cents c.a.f. on the street. The final break today was 10 to 13 points.

### COFFEE

July coffee contracts came in unchanged on the call, with other positions some 10 to 15 points net lower. With cables irregular, the principal strength seems to be the disparity between futures and actual, which is operating to maintain option prices. The list finished net unchanged to 5 points lower.

### BUTTER

The butter market was very active from the opening to the close. Offerings were liberal and under pressure. To find a quick trading basis sellers were quite willing to cut prices 1 cent on nearly all grades. Call sales, 25 and 65 tubs creamery extras at 43 cents, 600 tubs at 43½ cents.

Eggs showed very little change in either tone or prices. The arrivals for the last two days were heavy, but the demand has been exceptionally good for retail account.

The irregularity which has developed in tea prices in Ceylon as the result of the falling off in quality is a feature of some interest in view of the strength which has featured these growths right along. A recent advice from Colombo stressed the fact that trade in rubber leaves labeled as tea has created a minor industry in Ceylon.

With shortages in evidence everywhere in the southern markets, the position of rice was reported as rather firm.

### PETROLEUM

While at the present time fairly good volume of business is being done in the oil export market, shippers are preparing for a large trade this summer. Contributing factors toward the strength of the outlook are the forthcoming Dawes report on reparations, and prospect for a big loan to Germany, oil men point out.

Another reaction in London unsettled the copper market here which is quotable at from 13 5-8 to 13 3-4 cents a pound for electrolytic delivered. London cables standard spot as declining 15s to £64 5s and futures 12s 6d to £65 5s while electrolytic registered a drop of £1 with spot closing at £70 10s and futures £71 10s.

### LEAD

Lead is weak at 9 cents New York and St. Louis for all positions. London spot declined 15s to £35 10s and futures 12s 6d to £34 15s.

Zinc is easier at 6.35 cents a pound St. Louis for about all positions but a larger consuming demand is reported. London spot showed a drop of 7s 6d closing at £34 5s while futures were firm at £33 17s 6d.

Prices for tin resumed the downward movement here showing losses of from 1 cent to 1½ cents while in London declines of from £6 5s to £7 were registered. In the domestic market spot and March straits dropped 1½ cents to about 50½ cents while the following months were off a cent to 49 1-4 cents a pound.

London cables standard spot as declining £6 15s to £254 15s futures £7 to £254 and straits £254 and straits £6 5s to £256 15s.

### BONDS

A bubbling market for Chicago, Milwaukee and St. Paul issues featured bonds. Much better February earnings than generally looked for and general anticipation of the financing which must come eventually to take care of the fours which mature next year is responsible for the rise. The rails failed to move as a group. Missouri, Kansas and Texas issues gained fractionally. Liberties managed to hold steady despite the falling off in the demand due to the high money rates prevailing. The general run of public utilities was irregular due to the heavy offerings of new issues this mornings.

# Soldier Shoots Himself After Row With Wife

By a "Times" Staff Correspondent

LONG BEACH, March 26.—His failure to effect a reconciliation with his wife caused Private Roy R. Kyle, 23 years of age, stationed at San Diego, to shoot himself above the heart in a hotel washroom here today, he told police. Kyle used a .45 caliber service automatic pistol, which he said he had stolen from barracks. The bullet clipped a sharpshooter's medal he wore on his breast, driving part of it into his body. At Seaside Hospital where he was taken, it was said his death is probable.

His wife, Mrs. Martha Kyle, 19, lives at the Maryland Apartments. They were married five or six months ago and she left him after a short time. Kyle told Detective Sergeant Blunt and Officer Payne, who took him to the hospital, that he had slipped away from San Diego without leave.

## "HEALER" IS ACCUSED

**Faces Two Charges of Violating Medical Practice Act**

Charged with having represented himself as qualified to cure paralysis by drawing electricity and healing power from the air and by laying on of hands, C. J. Anderson, said to be a "healer in occult science," was accused of violating the Medical Practice Act and with obtaining money under false pretenses in a complaint issued yesterday by Dep. Dist.-Atty. Vobayda.

The first count charges that on February 23, last, Anderson violated the Medical Practice Act in representing himself as practicing a system and mode of treating sick and afflicted in diagnosing cases and in prescribing for the disease of paralysis for E. L. Terry. The second count accused Anderson of obtaining $2280 from May 10, 1923, to February 23, last, from Terry on the asserted false representation that he was able to cure paralysis.

## CHEF STILL SOUGHT

**Clayton Teeple is Accused of Stabbing Wife**

Police continued their search yesterday for Clayton S. Teeple, chef at a local restaurant, who is asserted to have stabbed his wife with a butcher knife in a quarrel Tuesday night at 324 East Thirty-fifth street. The wife, Eula Mae Bailey Teeple, is reported to be recovering at the General Hospital. The couple are said to have separated two months ago after several months of married life. The search is in charge of Detective Lieutenant Stevens.

## SHURTLEFF ALUMNI AT SPRING REUNION

The Shurtleff College Association of Southern California, which was organized several years ago, held its spring reunion in Claremont at the home of Dr. and Mrs. R. C. Dennison. Shurtleff College at Alton, Ill., is one of the oldest colleges west of the Alleghenies, having been founded in 1829 by a pioneer educator and minister, John M. Peck. Shurtleff is well represented in Los Angeles, Pasadena and vicinity, as well as in the administration force and faculty of Redlands University. Its president, Dr. Victor L. Duke, is a Shurtleff graduate, as also are Mrs. Duke, Prof. and Mrs. H. C. Tilton, Prof. and Mrs. H. C. Merrill and Mrs. and Mrs. J. J. Roach. Dr. Dennison is the head of the Department of Philosophy in Pomona College and Mrs. Dennison is a daughter of the late Dr. A. A. Kendrick, who was at the head of Shurtleff College longer than any other president. Following are the officers elected for the ensuing year: President, James A. Tomlinson; Vice-President, Howard C. Tilton; Secretary, William W. Green, and Treasurer, Mrs. Joseph Jacobs.

## EIGHT IN FULLERTON CITY TRUSTEE RACE

[LOCAL CORRESPONDENCE]

FULLERTON, March 26.—Eight candidates have filed nominating petitions for the three places to become vacant on the city board of trustees this year. Of this three are the incumbents, W. F. Coulter, president of the board; R. A. Marsden and L. P. Drake. Three others are: Harry E. Cooke, president of the Fullerton Board of Realtors, Bob Strain, W. J. Carmichael, Orrin M. Thompson and J. S. Elder.

# DAILY EASTERN CITRUS MARKETS

CALIFORNIA CITRUS SHIPMENTS
SOUTHERN CALIFORNIA

| | Oranges. | Lemons. |
|---|---|---|
| March 25 | 118 | 28 |
| Total to date this season | 11,904 | 3,140 |
| Total to same date last season | 15,566 | 2,328 |
| **CENTRAL CALIFORNIA** | | |
| March 24 | 0 | 0 |
| Total to date this season | 5,985 | 143 |
| Total to same date last season | 4,712 | 321 |
| **NORTHERN CALIFORNIA** | | |
| March 24 | 0 | 0 |
| Total to date this season | 650 | 59 |
| Total to same date last season | 328 | 37 |

[EXCLUSIVE DISPATCHES.]

NEW YORK, March 26.—Twelve cars of navels, two mixed cars and six cars of lemons sold. Navel market steady 216s and smaller; lower 200s and larger. Lemon market slightly lower. Raining.

NAVELS—
Chinese, fcy, IPD .. 4.95
Mahala, LVWB .... 4.15
Swastika, LVWB .. 3.65
Ambrosia, OKx .... 3.70
Quail, OKx ...... 3.45
Big Horn, OKx .... 3.25
Reality, SBx ..... 3.80
Redland's Best, imp, RHx ....... 4.85
Big R., imp, SBx. 3.25
Evolution, GFx ... 3.80
Monogram, OKx ... 3.90
Alamo, imp, FCx .. 4.95
Valley Falls, RHx. 3.55

NAVELS—
Fontana Girl, SBx 4.40
Reddy, SBx ...... 3.35
Chinese, ch, IPD .. 4.30
Orchard, NatO ... 3.90
Standard, NatO ... 3.35
Big Horn, OKx .... 3.00
Ambrosia, OKx ... 3.30
Heart of Gold, SBx 5.10
Redland's Best, RHx ....... 4.85
Tally-Ho, SBx .... 3.85
Glendora Heights, ex ch ........ 4.05
Lotus, OKx ...... 3.80

NAVELS—
Airship, imp, FCx. 4.70
Crafton Special, RHx ........ 4.10
Ambrosia, imp, OKx 3.60
Fountain of Gold, SBx ........ 3.85

LEMONS—
Thrift, NOx ...... 2.50
Reliable, NOx .... 3.50
Pet, SDx ........ 4.15
Greyhound, SDx .. 3.35
Wonderland, ECUx. 3.65

Hiddendale, ECUx. 3.30
Miramar, CSx .... 3.55
Summerland, CSx.. 3.15

TANGERINES—
(Half boxes.)
Glendora Heights, GFx ........ 2.50
Lotus, OKx ...... 2.45

LEMONS—
Cluster, OKx ..... 3.85
Lake, OKx ....... 2.90

CHICAGO, March 26.—Fifteen cars of navels and three cars of lemons sold. Market higher on best quality navels; easier and lower in spots on 176s and larger; market doing better 216s, and smaller. Lemon market unchanged.

NAVELS—
AA, EHCA ....... 2.40
Tigerhead, ILL .... 2.85
Swell, THP ...... 2.80
Garden, CGCA .... 2.50
Approval, TCx .... 3.60
Braeside, RIVx ... 3.45
Paul Neyron, LAVx 3.85
Lily, Qx ........ 3.40
Big Horn, OKx .... 2.85
Robusta, RIVx ... 3.50

NAVELS—
Hobo, imp, RIVx .. 2.70
Evening Star, STx. 2.50
Valley Falls, RHx. 3.45
Sweetest Yet, THP. 2.95
Smilax ......... 2.80
Glen Rosa, CGCA.. 2.65
Parrot, SAx ...... 3.85
Gavilan, RIVx .... 4.25
La Verne Beauties, LAVx ........ 4.80

NAVELS—
Princess, Qx ..... 4.30
Ambrosia, OKx ... 3.65
Ambrosia, imp, OKx 3.80
Hobo, RIVx ...... 2.95
Silver Moon, STx. 2.90
Crafton Special, RHx ........ 3.85
Victor, OKx ...... 4.40

LEMONS—
Golden Rule, RIVx 2.70
Golden, RIVx .... 2.60
Equality, CCx .... 2.60
Kaweah Maid, CCx 4.15
Basket, CCx ..... 2.85
Vesper, TCx ..... 4.05
Household, TCx ... 3.05

BOSTON, March 26.—Ten cars of navels and two cars of lemons sold. Navel market higher. Lemon market unchanged.

NAVELS—
Orchard, NatO .... 5.20
Standard, NatO ... 4.20
Pinnacle, OKx .... 4.55
Valor, RHx ...... 3.35
Campfire, STx .... 3.30
Athena, COVx .... 3.10
Evolution, GFx ... 2.95
Camel, Qx ....... 3.70

NAVELS—
Monogram, OKx .. 2.90
Circle, OKx ..... 3.45
Glen Rosa, CGCA.. 4.50
Garden, CGCA .... 4.15
Majesty, OKx .... 5.10
Quality, STx ..... 3.75
Florencia, COVx .. 4.30

NAVELS—
Glendora Home, GFx ......... 4.60
Homer, Qx ....... 4.05
Lotus, OKx ...... 4.05
Bear, OKx ....... 4.70

LEMONS—
Liberty, EFGx ... 3.30

LEMONS—
El Dorado, EFGx.. 2.90
Freedom, EFGx ... 2.90
Highlander, RHx.. 3.00
Cactus, RHx ..... 2.70

BLOODS—
(Half boxes.)
Homer, Qx ....... 1.80
Camel, Qx ....... 1.30

PITTSBURG, March 26.—Three cars of navels and one car lemons sold. Navel market very strong. Lemon market steady.

NAVELS—
Moose, OKx ...... 4.30
Square, RIVx ..... 2.65
Soboba, RIVx .... 2.95

NAVELS—
Pronghorn, OKx ... 3.55
Vista Bonita, RIVx 3.05

LEMONS—
Cluster, OKx ..... 3.45
Lake, OKx ....... 2.95

MALTA BLOODS—
(Half boxes.)
Vista Bonita, RIVx 2.30
Soboba, RIVx .... 1.70

ST. LOUIS, March 26.—Two cars of navels and one car lemons sold. Market stronger.

NAVELS—
La Verne Rancho, LAVx ........ 2.55

NAVELS—
Peasant, RIVx .... 3.35

LEMONS—
El Merito, SPx.... 3.35

CLEVELAND, March 26.—Eight cars of navels and three cars of lemons sold. Navel market higher in spots. Lemon market lower.

NAVELS—
Gold Medal, MOD. 2.95
Wireless, LGx .... 3.10
Campfire, STx .... 3.05
Pinnacle, OKx .... 3.35
Sunnical, ACGx .. 3.75

NAVELS—
Moose, OKx ...... 2.90
La Verne Beauties, LAVx ......... 4.75
Silver Medal, MOD 2.85
Quality, STx ..... 3.55

NAVELS—
Verity, STx ...... 3.10
Gold Buckle, RHx. 3.25
Lateen, ACGx .... 3.25
Pronghorn, OKx .. 27.0
Paul Neyron, LAVx 2.85

LEMONS—
Pansy, MOD ...... 2.70
El Merito, SPx.... 3.35
Superba, SPx .... 2.95
Pala, CVx ....... 3.15
Sun Dial, CVx.... 3.05
Wireless, LGx .... 2.80

PHILADELPHIA, March 26.—Two cars of navels and two cars of lemons sold. Navel market unchanged. Lemon market unchanged. Snowing.

NAVELS—
Alhambra, STx ... 2.80

NAVELS—
Violet, DMx ...... 3.35

NAVELS—
Square Deal, STx.. 3.25

LEMONS—
Silver, RIVx ..... 3.20
Fuchsia, LAVx .... 2.65

CINCINNATI, March 26.—One car lemons sold. Market higher.
LEMONS—Black Hawk, RIVx, 2.95.

## LIVE-STOCK MARKETS AT VARIOUS CENTERS

[Furnished by Federal-State Live-Stock Market News Service, 208 Exchange Building, Stockyards.]

ESTIMATED RECEIPTS

| | Cattle | Calves | Hogs | Sheep |
|---|---|---|---|---|
| Chicago | 8,000 | 2,000 | 29,000 | 7,000 |
| Kansas City | 5,000 | 1,000 | 12,000 | 1,500 |
| Omaha | 7,000 | 300 | 19,000 | 6,000 |
| St. Paul | 2,200 | 2,200 | 20,000 | 300 |
| Denver | 600 | 50 | 1,300 | 10,000 |
| Fort Worth | 2,100 | 400 | 1,300 | 100 |
| Total | 24,900 | 4,850 | 82,300 | 24,900 |
| Week ago | 28,700 | 3,450 | 75,900 | 41,100 |

QUARANTINE SITUATION

Activities at the Los Angeles Union Stock-yards Wednesday centered on the clearance of the few holdover cattle from the week's opening and towards pushing the work of cleaning and disinfecting the premises under the direct supervision of Federal and State officials. Owing to the quarantine no fresh stock was received.

J. A. McNaughton, vice-president and general manager of the Union Stock-yards Company, issued the following statement:

"While no actual foot and mouth infection has been found in the Los Angeles Union Stock-yards, it was deemed advisable as a precautionary measure to thoroughly clean and disinfect the entire yards, owing to the presence of the disease in Southern California.

"The work of cleaning and disinfecting is proceeding rapidly and, as planned now, will be completed Thursday, the 27th inst., and we will be in a position to resume business Friday, the 28 inst. Will give definite time of resumption of receipts at the earliest possible moment."

The following report was received by wireless from the Federal State Market News Service, San Francisco:

"Foot and mouth disease has been found in Butchertown (San Francisco) corrals and veterinarians have ordered the slaughter of all cattle, calves, hogs and sheep which were on hand there. This supply is expected to last local killers three or four days or possibly a week. In addition, no live stock can be unloaded until further orders, at Butchertown corrals, excepting that already in transit. After all corrals, sheds, unloading docks are emptied of live stock, a thorough disinfection of premises will be made. This will curtail buying in the country. South San Francisco plants are operating to normal capacity."

Outside Markets

[BY A. P. NIGHT WIRE]

SAN FRANCISCO, March 26.—Hogs, steady; several cars good 180 to 170-pound Californias 8.50; medium weights scarce; most concerns operating to capacity.

Cattle, steers slow; barely steady; ten cars good 1140-pound Californias around 9.25; cows firm; few cars good 1000-pound Nevadas 6.50; several cars canners on commission; calves about steady; several loads on commission; one load medium Californias 9.00@9.50.

Sheep, full wooled lambs steady; spring lambs weak; bulk not fat; quarantine regulations to preventing eastern shipments; generally talking 13.50@14.00 off cars on future arrivals; ten decks good 54-pound spring lambs to arrive at 13.50@14.00; ewes firm; inquiry for full wooled at 8.50@8.75.

CHICAGO, March 26.—Hogs, receipts 29,000; very slow; 5@10c lower than yesterday's best time; light weight show most decline; big packers bidding up to 7.20 for desirable offerings; bulk good and choice 150 to 225-pound weight 7.25@7.40; top 7.40; desirable 250 to 325-pound butchers largely 7.25@7.35; bulk packing sows 6.55@6.65; common light lights and slaughter pigs 25@50c lower; bulk good and choice strong weight 6.00@6.50; heavy weight hogs 7.10@7.35; medium 7.20@7.40; light 7.15@7.40; light lights 6.55@7.25; packing sows smooth 6.65@6.80; packing sows rough 6.50@6.65; slaughter pigs 5.00@6.75.

Cattle, receipts 8000; beef steers and yearlings uneven; mostly steady to strong; spots higher; best matured steers early 11.65; long yearlings 11.25; liberal offerings yearlings in run; fat she stock around steady; canners, cutters and bulls slow; bulk heavy bolognas 4.50@4.60; strong weight vealers steady to unevenly higher; bulk to packers 10.00@10.50; light weight trading lower; stockers and feeders steady.

Sheep, receipts 7000; fairly active; fat lambs strong to 25 cents higher; sheep and feeding lambs strong; early bulk fat wooled lambs 15.75@16.25; best kind to shippers 16.50@16.65; choice medium fat ewes upward to 11.50; best shearing lambs 15.75.

SOUTH ST. PAUL (Minn.) March 26.—Cattle, receipts, 2200; fully steady; spots strong; killing quality rather plain; few matured beeves bid up to 9.25 early; bulk 7.00@8.00; fat she stock active, 5.50@7.50; bulk 4.50 and down; canners and cutters 2.50@3.25; bologna bulls firm; common and medium kinds 3.75@4.00; heavies upward to 4.50; mostly to outsiders; stockers and feeders slow, weak; plainer grades tending lower; calves, receipts, 2500; strong to 25 cents higher; sorting heavies, best lights 8.50@8.75; shippers, hand picked up to 9.25.

Hogs, receipts, 20,000; slow; early sales to shippers steady to 10 cents lower; few early sales 120 to 200-pound averages 6.90@7.00; packers bidding 15 cents lower; bidding 6.85@6.90 for desirable 150 to around 250-pound averages; bulk packing sows 6.00; pigs strong to 25 cents higher; bulk better grade feeders and slaughter pigs 6.50.

Sheep, receipts, 300; steady; few sales good native lambs 13.00@15.25; heavy lambs 13.00@14.75; best handy weight ewes 10.00.

OMAHA (Neb.) March 26.—Hogs, receipts, 19,000; market very slow; early sales confined to shippers and yard traders, 5@10c lower; packer stock 15@25c lower; early sales good and choice 200 to 300-pound butchers, 7.05@7.10; early top 7.15; desirable 180 to 210-pound weights 6.90@7.05; few lighter offerings on down to 6.50; packing sows generally steady; bulk 6.35@6.40; average cost yesterday 7.10; weight 245.

Cattle, receipts, 7200; better grades beef steers and yearlings moderately active; strong; others slow and steady; killing quality partly medium to good beef steers averaging 1251 pounds 11.10; best yearlings 10.60; bulk beef steers and yearlings 8.00@9.35; she stock moderately active, steady; bologna bulls 10@15c lower; beef bulls and vealers steady; stockers and feeders steady to strong; bulk butcher cows and heifers 4.75@7.25; canners and cutters 2.50@3.85; bologna bulls 4.25@4.35; vealers to packers 9.00@9.50; few at 10.00; outsiders paying upward to 10.50; bulk stockers and feeders 6.75@8.00; one load warmed up feeders 9.00.

Sheep, receipts, 6000; moderately active; fat lambs strong to 25 cents higher; wooled lambs 15.65@16.00; top 16.10; clipped lambs 14.00; sheep and shearing lambs scarce; two small lots ewes strong.

PORTLAND (Or.) March 26.—Cattle, steady, no receipts.

Hogs, weak to 25 cents lower; receipts, 621 (282 through.) Medium, good and choice 160 to 200 pounds 8.00@8.10; slaughter pigs 7.00@7.25.

Sheep, nominally steady; no receipts.

KANSAS CITY (Mo.) March 26.—Cattle, receipts, 5000; calves, receipts, 1000; better grades beef steers and yearlings fully steady; plainer grades dull; part load mixed yearlings 11.00; best heavy steers 10.50; handy weights 10.25; bulk fed steers 8.00@9.50; beef cows steady; heifers slow; bulk butcher cows and heifers 4.50@7.50; bulls steady to weak; bolognas 4.25@4.50; calves steady; top veals 10.00; medium and heavies 4.00@7.50; stockers and feeders slow, around steady; bulk 6.80@7.25.

Hogs, receipts, 12,000; 5@10c lower to shippers; top 7.20; packers bidding up to 7.10; or 15 cents lower on weighty butchers; bulk of sales 6.90@7.15; bulk good to choice 190 to 250-pound averages 7.05@7.20; bulk 130 to 180-pound averages 6.60@7.00; packing sows mostly 6.25@6.35; stock pigs strong; bulk 6.00@6.40.

Sheep, receipts, 1500; lambs steady to strong; clippers 13.50@14.00; no choice wool lambs on sale; best offered 15.50; odd lots sheep steady.

ST. JOSEPH (Mo.) March 26.—Hogs, receipts, 10,000; 5@10c lower; top 7.20; bulk of sales 6.90@7.15.

Cattle, receipts, 2000; strong to 15 cents higher; bulk of early steer sales 8.25@10.00; top 10.75; cows and heifers 4.25@9.50; calves 5.00@9.50; stockers and feeders 5.50@8.25.

Sheep, receipts, 1800; steady to strong; lambs 15.25@16.15; ewes 10.00@11.00.

## DAVID S. LARIMER PLACED ON TRIAL

**FORMER DEPUTY IN OFFICE OF SHERIFF IS UP ON FORGERY CHARGE**

David S. Larimer, former head of the transportation department of the Sheriff's office, went on trial in Judge Shenk's department of the Superior Court yesterday on a charge of forgery in connection with the transportation of prisoners to San Quentin and Folsom prison. The jury was quickly selected and the prosecution virtually completed its case during the day.

The charge against Larimer centers about a refund slip for $34.08, which he is asserted to have signed with the name of Henry M. Denison. Attorney John L. Richardson, acting for the defense, brought out the fact yesterday that this sum was used by Larimer to bring back a prisoner from Oregon.

## LEADING TENNESSEAN TO MAKE TALK HERE

John Edgerton, president of the National Association of Manufacturers' since 1921, president of the Tennessee Manufacturers' Association and chairman of the National Industrial Council, will be principal speaker at a joint luncheon of the Chamber of Commerce and the California Manufacturers' Association at the Biltmore Hotel tomorrow noon. Edgerton, born in North Carolina, was graduated from Vanderbilt University. He has been president of the Lebanon, Tenn., woolen mills since 1912. During the World War he was a member of the Federal Fuel Administration for Tennessee and a member of the executive committee for that State on the War-Savings campaign, as well as chairman of the United War Work Campaign for Tennessee, which raised the largest amount of money ever subscribed in Tennessee for philanthropic purposes. In 1920 he was Tennessee State chairman of the European Relief Campaign under Herbert Hoover, and also director of the China Relief Campain for the Southern Methodist Church.

# MEXICO VISIONS REBELS' INTENT

*Observers See Possibility of Election-Blocking*

*Believe De la Huerta May Try to Isolate Polls*

*Suggest 1917 Constitution May Be Endangered*

BY JACK STARR-HUNT
[BY CABLE—EXCLUSIVE DISPATCH]

MEXICO CITY, March 26.—Close students of Mexican politics—indeed a veritable labyrinth—have advanced a novel theory as to Adolfo De la Huerta's future intentions against the Obregon government, following the dismemberment of the organized insurgent armies by the Central government forces.

It is pointed out that De la Huerta, with his remaining nucleus of military followers and intellectual supporters, has withdrawn to the distant and isolated section of the Republic, the Yucatan Peninsula, with headquarters at the port of Frontera, from where he controls the States of Yucatan, Tabasco and Campeche. Tabasco has always been a haven of refuge for malcontents and revolters against any Constitutional Mexican government, communications overland being practically impossible on account of dense tropical jungle growth. It is possible to reach the port of Frontera only by water communication from such ports as Tampico, Tuxpan, Vera Cruz and Puerto Mexico.

### ARMY PLANS ADVANCE

The main Federal army, of some seven thousand strong of all ranks, is operating in the torrid zones of the Isthmus of Tehuantepec, with the intention of concentrating on De la Huerta's stronghold at Frontera. War office communiques indicate that the advance on the port is to be made both by land and sea.

The plan of campaign, more of a political than a military nature, to which De la Huerta has resorted, is to prevent Obregon's successor from being able to legally accept his seat, even if elected by the majority of the popular vote.

The argument is that the President of the Republic is elected by the vote of the people. The winning candidate must then be installed in office by the Mexican Congress—the Senate and the Chamber of Deputies. Congress also has to decide upon the legality of the elections, the proper computation of the vote and other requisites of Presidential elections. The elections of Deputies for this period falls upon the same day as the election of the President, namely the first Sunday in July next. The Deputies are elected from every district in each of the twenty-eight States of the Republic. These elected deputies would, together with the Senate, form, so to speak, the referee to place the official stamp of approval on the elected successor to Alvaro Obregon.

### REBELS' SCHEME

The De la Huerta scheme is to continue the present activities of broken-up bands of rebels, so that communications with Federal entities in isolated spots throughout the Republic, especially in the southeast, will remain outside the control of the Federal government machinery. That, it is pointed out, would prevent the election of deputies in many districts, and the insurgents would then contend that there had been no elections in such districts. If De la Huerta is able to retain control over sufficient voting strongholds, and so prevent the legal elections of Deputies from them, there would not be a sufficient number to form a quorum to pass judgment on the President "elected by the people." Of the total number of deputies, namely 260, one more than half the number, or 131, must be in session to form the requisite legal quorum, to approve the people's choice as Obregon's successor.

Those who drafted the Mexican constitution of 1917 failed to make provision for a case where a President is elected and there are not a sufficient number of members of the Chamber of Deputies to pass upon his election. Should such a stage be reached, a dilemma such as has never presented itself in Mexico's stormy life would result.

### POSSIBLE SUCCESSION

There being no clause in the 1917 Constitution, politicians point out that there remains but one alternative, namely to seek help from the old Constitution of 1857 which—the vice-presidency being abolished—stated that when a successor for a President is sought for any reason, the first in line of the Cabinet ministers will be taken, this being the Secretary of the Interior.

The question is asked in some quarters, would this case not give Obregon an opening to remain in power until some solution of the problem had been reached? The validity of the 1917 Constitution would then have to be debated, and if strict adherance was observed to the legal aspect, the Constitution might find itself discarded and in the waste paper basket, with problematic results.

## CUBA TO ASK LIFTING OF CITRUS FRUIT BAR

[BY CABLE AND ASSOCIATED PRESS]

HAVANA, March 26.—The Cuban Fruit Gowers' Association today decided to send a commission to Washington to ask that the American quarantine on Cuban citrus fruits be lifted. The commission, which is to leave soon, will work in connection with Dr. Cosme De la Torriente, Cuban Ambassador in Washington, it was said, and hopes to make it possible to sell Cuban fruit in the United States on a par with Florida and California fruits.

### WILL TOUR EUROPE

Cyrus W. Grant, of the realty firm of Kells & Grant, accompanied by Mrs. Grant, will leave tomorrow for a voyage to Europe. They intend to visit France, England, Scotland, Germany, Spain, Italy and across the Mediterranean to Cairo. They also will visit King Tut's tomb at Luxor. They will stop a week in New York City for a visit with Mrs. Grant's brother, Lawrence Tibbet, who is filling a season's engagement as baritone with the Metropolitan Opera Company.

### SCREEN SCRIBES TO MEET

The Los Angeles Screen Scribes will meet today at 7:30 p.m. at the Egan School.

High Class Security Salesmen

We have an unusual opportunity for experienced stock salesmen, who can show a record of success and who have a clientele appreciative of high class, dividend-paying and profit-showing Industrials. Bring your credentials any day this week, between 10 A.M. and 4 P.M.

Suite 603, Bank of Italy Building

A FOOTHILL ESTATE
183 ACRES, $200,000
*Address: Executor*
Box 643, Corona, Calif.

CAPITAL
For Financing
Secured by Pleased Clients

Write or call upon our experts if you need large capital for any legitimate business in any locality.

Consult us if you wish to sell stock or present, an offering to investors. We seek only legitimate propositions which will stand close investigation.

FINANCE YOUR BUSINESS

We will gladly discuss your financing problems with you free of charge and offer you valuable guidance and the strong co-operation of this entire organization. Our rich experience qualifies us to render a valuable service to those needing financing.

Bennett Financing Service
Walter M. Cookson, Secretary
1505 N. Western Ave.
Cor. Sunset Blvd.
Hollywood, Calif.

BONDS

We conduct an active trading department for unlisted and listed bonds. Our Mr. McBride will be glad to quote prices to you on any bond which you contemplate buying or selling. Phone 872-401.

WE WILL SELL

| | | |
|---|---|---|
| 10 | Julian Petroleum Com. | $22.50 |
| 10 | Julian Petroleum Pfd. | 20.50 |
| 10 | Julian Petroleum Units | 63.50 |
| 100 | Monolith Port. Com. Pfd. | 7.25 |
| 100 | Monolith Port. Cem. Com. | 10.00 |
| 50 | Monolith Port. Cem. Units | 24.00 |
| 50 | Moreland Truck Pfd. | 7.25 |
| 50 | Moreland Truck Com. | 7.25 |
| 10 | Union Mortgage Com. | Bid |
| 300 | Cal. Builders of Homes | .75 |
| 1000 | Sandbury Petroleum | .20½ |
| 100 | Gray Mining Co. | 70.00 |
| 1000 | Whitley Oil & Ref. | .25 |
| 10 | O'Donnell Gillette Ref. Units.. | 90.00 |
| 130 | National Airless Tire | .40 |
| 20 | Lincoln Mortgage Units | 9.50 |
| 10 | Fifty-Fifty Units | 17.50 |
| 2 | DiGiorgio Fruit Units | 27.50 |
| 2 | L. A. Morris Plan Bank | 67.50 |
| 10 | Durant Del. Free | 21.00 |
| 10 | Multnomah B. & L. Pfd. | 25.00 |
| 5 | Multnomah B. & L. Com. | 17.50 |
| 1000 | Western Chemicals | .10 |
| 20 | Imperial Cal. Mills Com. | 42.50 |
| 20 | Rickenbacker Motors | 7.50 |
| 25 | Star Motors Escrow | 7.50 |
| 20 | West. Auto Sup. Com. | 12.00 |
| 5 | White Star Bal. (2P. 1C.) | 70.00 |

WE WILL BUY

Julian Petro. — National Security
Samson Tire — Lincoln Mtge.
West. Auto Sup. — Union Mtge.
Port Labs. — Rio Grande Oil
Interstate Oil — Cassiger Unit
Pacific Stores Units — Doble Steam

Harris & Company
Unlisted Securities
FOR SALE (Subject)

| | | |
|---|---|---|
| 10 | Julian Pet. U. | $58.00 |
| 10 | Julian Common | 20.00 |
| 50 | Moreland Com. | 7.25 |
| 500 | Standard Gold | Mkt. |
| 5 | Twin Bell | 24.00 |

WILL BUY

Miley Mills 2 — Julian Pfd.
Pacific States Sec. U. — Californian Pfd.
Western Auto Sup. — Elliott Extension

And Many Others.

Suite 301 Mer. Natl. Bk. Bldg.
Phone 870-201

"Nothing Recommended 'cept our Services"
Established 1906
A. C. Wagy & Co.
306-310 Stock Exchange Bldg.
639 South Spring St.
Phone 872-401 Phone
ABOVE OFFERINGS SUBJECT TO PRIOR SALE OR WITHDRAWAL—ERRORS EXCEPTED

Be Fair to Your Children—

Robert Odell accumulated $37,769.40 in ten years on a practical saving and investing plan. He has even surprised himself, and he says it is his most fascinating experience. His book tells how. You may have a free copy by tearing out this ad and mailing to us with your name and address in the margin. Be fair to your children. Will you do this for them—now?

R. E. WILSEY & COMPANY
206-76 W. Monroe St., Chicago

FLASH!!
Midwest brings in 1000 bbl. well at 692 feet.

Excerpt from Los Angeles Times.

FARMINGTON (N. M.) March 25.—The Midwest Refining Company, drilling in its well No. 7 on the Hogback Dome, went six inches into oil sand yesterday and brought in a 1000-barrel well. The flow of oil was shut off and drilling was stopped. Supt. Frank A. Webber went to Gallup at once to meet J. W. Stewart, field manager for the company in New Mexico, and bring him here. The well will be drilled in completely upon their arrival.

This is one of the biggest wells that has yet been opened in San Juan Basin. The oil was struck at a depth of 692 feet.

See us for San Juan Leases. Get our free report and Map. If you cannot call, write.

Akin-Lambert Co.
515-17 L. A. Stock Exchange Bldg.
639 So. Spring St.
821-877—Phone—Main 2216
A Complete Brokerage Service.

BOND MANAGER

Local Bond House desires services of competent assistant manager. Preference will be given to man with broad acquaintance and experience in the local field. Applicant will be expected to show good selling record and be thoroughly familiar with syndicate work. Address

DX, Box 376, TIMES BRANCH

## OWNERS OF CITY CENTER OFFER HELP

*Property Bolders to Aid Officials Reach Basis on Purchase of Site*

Property and lease owners holding property within the section to be condemned for use as the Civic Center are planning to co-operate with the city authorities for equitable valuations for property which have been brought under condemnation proceedings, it was indicated yesterday by the organization of the Civic Center Property and Lease Owners' Association.

The officers of the organization are: Joseph Pagliano, president; P. Ginsberg, first vice-president; A. Maggenti, second vice-president, Frank Arrigo, treasurer, and J. A. Lenci, secretary. It was stated by Marchetti & Marchetti, counsel for the organization, that it is the purpose of the association to present claims for property and leases in a body and to co-operate with city authorities for the arrival at just valuations for property to be condemned.

The association intends to conduct research and investigation regarding property values and the exact date upon which property will have to be vacated, as well as opportunities for owners to engage in business elsewhere.

## RAIN DAMPERS THIEVES

**Auto Loses Dwindle to Eleven Vehicles Yesterday**

Wet weather, or other causes, resulted in a drop in automobile thefts yesterday, the report of the theft bureau of the Automobile Club of Southern California showing eleven machines missing. The list follows:

Chevrolet touring, 144-007; Chevrolet touring 741-129; Studebaker touring 981-025; Chevrolet touring 435-951; Chevrolet touring 689-647; Ford touring, 629-413; Chevrolet touring, 690-845; Buick touring, 559-274; Ford coupe, 8842401 (Eng.); Chevrolet touring 560-799; Ford coupe, 355-578.

FOR SALE (Subject)
10 Vanderbilt Units
(1 Pfd. & ½ Com.)
$90.00

| | | |
|---|---|---|
| 400 | Sierra Oil & Ref. | 1.20 |
| 1000 | Commonwealth Homebldrs. | Bid |
| 5 | King's Food | 27.50 |
| 200 | Californian | .95 |
| 500 | Fresno United | .37½ |
| 5000 | Sandburg | .06 |
| 1000 | Whitley Oil & Ref. | .17 |
| 10 | Star Petroleum | 7.50 |
| 200 | Calwin Oil | .13 |
| 500 | Standard Gold Mine | Bid |
| 250 | Vitek | Bid |
| 5 | Julian Petroleum Corp. | 60.00 |
| 100 | Moreland Truck Com. | 7.00 |
| 5 | Julian Pfd. | 23.00 |

WILL BUY
ALL JULIAN ISSUES

Vanderbilt Units — Californian
Samson Tire — West. Auto Sup. Com.
West. Auto Sup. Pfd. — King's Food
Commonwealth Homebldrs. — Union Mtg.
Doble Steam Motor — No. Amer. Bond & Mtg.
Calwin Oil — National Security
Lincoln Mtg. — Malcolm No. 2

WE MAKE QUICK AND LIBERAL LOANS ON ALL ACTIVE STOCKS
NO BROKERAGE CHARGE.

American Securities Co.
320 Story Bldg.
882-104 — 881-043

*DO YOU NEED CAPITAL?*

*Are you organizing a corporation?*

*Have you a sound enterprise to finance?*

*If so, we can help you solve your problems.*

*Let us tell you how. A call will not obligate you.*

HIRAM R. McTAVISH & ASSOCIATES
J. O. Cotton — R. J. Taylor
521-525 Detwiler Bldg.
412 West Sixth St.
Phone 876-951.

UNLISTED STOCKS & BONDS
Financial Responsibility & Nationwide Market Facilities—Largest Unlisted Stock & Bond House on Pacific Coast
Leonards & Co.
728 So. Spring St. Phone 822-331

## WHAT'S DOING TODAY

Oklahoma State reunion and dance, Victory Post Hall, 327½ South Hill, evening.
New Jersey reunion and picnic, Brookside Park, Pasadena, all day.
Los Angeles Screen Scribes meeting, Egan School, 1324 Figueroa, 7:30 p.m.
Delta Kappa Epsilon fraternity alumni luncheon, University Club, 12:15 p.m.
Bonaparte Circle card party, Music Art Hall, 233 South Broadway, evening.
Windsor Castle Lodge, No. 236, Daughters of St. George, whist party, 1333 Georgia, 8 p.m.
Rhode Island State Society meeting, Business Woman's Club, 337½ South Hill, 8 p.m.
Talk on "The Dream of a Great Theater," Friday Club, 631 South Spring, noon.
Elmer Club luncheon, Biltmore, noon.
Southern California Camera Club of Southwest Museum meeting, room 104, Stimson Building, Third and Spring, evening.
Optimists Club luncheon, Biltmore, noon.
One Hundred Per Cent Club luncheon, Paulais, noon.
British Overseas League dance, Foresters' Hall, 955 South Olive, evening.
Lecture on "Christian Citizenship," W.C.T.U. meeting, First Methodist Church, 2 p.m.
Delphian Study Club meeting, Bryson ballroom, 10 a.m.
Winnie Davis Chapter, Daughters of Confederacy, meeting, 986 Magnolia, 7:30 p.m.
Philanthropy and Civics Club meeting, 1419 South Wilton Place, 7:30 p.m.
Cosmos Club, Philanthropy meeting, 4075 South Normandie, 2 p.m.
Los Angeles Travel Club meeting, clubhouse, 2 p.m.
California Builders' Supply Association banquet, Rendezvous Cafe, evening.
World Traders' mass meeting, Los Angeles Warehouse Company, 316 South Commercial, evening.
Motion-picture travelogue on "Wild Animal and Bird Life in Yellowstone," Central Branch, Y.M.C.A., evening.
University Club luncheon, clubhouse, noon.
Dancing, Cinderella Roof, Sixth and Olive, evening.
International Printmakers' exhibition, Los Angeles Museum, Exposition Park, 10 a.m. to 4 p.m.
Concert, Westlake Park, evening.
Chess and Checkers, room 830, Union League Building, Second and Hill, 7 a.m. to 12 p.m.
Mission Play, San Gabriel, afternoon.
Free, permanent California exhibit, scenic motion pictures, State Exposition Building, Exposition Park, 10 a.m. to 5 p.m.
Los Angeles Museum exhibit, Exposition Park, 10 a.m. to 4 p.m.
Southwest Museum exhibit, Southwest Museum, afternoon.
Illustrated lectures and scenic motion pictures, Chamber of Commerce, 10 a.m. to 4:15 p.m.
Co-operative Club luncheon, Paulais, noon, Capt. W. T. Heim will speak on "The Man and the Law."
Woman's Alliance Club meeting, 925 South Flower, noon.

MOTION PICTURES:
Alhambra, Hill, between Seventh and Eighth—"The Love Master," with Strongheart.
California, Eighth and Main—John Barrymore in "Beau Brummel."
Criterion, Grand at Seventh—Norma Talmadge in "Secrets."
Clune's Broadway, Broadway, between Fifth and Sixth—Baby Peggy in "The Darling of New York."
Grauman's Hollywood, McCadden Place and Hollywood Boulevard—"The Ten Commandments."
Grauman's Metropolitan, Sixth and Hill—"The Dawn of Tomorrow."
Grauman's Million Dollar, Third and Broadway—Mary Pickford in "Dorothy Vernon of Haddon Hall."
Grauman's Rialto, Sixth and Broadway—Pola Negri in "Shadows of Paris."
Loew's State, Seventh and Broadway—"Women Who Give."
Miller's, Main and Ninth—"The Great White Way."
Mission, Ninth and Broadway—Lillian Gish in "The White Sister."
Tally's Broadway, Broadway, between Eighth and Ninth—Colleen Moore in "Painted People."

STAGE:
Mason Operahouse, 127 South Broadway—"Passing Show."
Biltmore Theater, Fifth and Grand—"Lightnin'."
Morosco Theater, 744 South Broadway—"Not So Fast."
Majestic Theater, Ninth and Broadway—"Pokey."
Grand-avenue Theater, 730 South Grand—"A Naughty Nice Girl."
Egan Theater, Pico and Figueroa—"White Collars."

VARIETIES:
Orpheum, 633 South Broadway—"Abe Lyman and Band."
Hillstreet, Eighth and Hill—Mildred Harris and Co. in "Movie Mad."
Burbank, Sixth and Main—"Burbank Baby Dolls."
Hippodrome, Fourth and Main—Vaudeville.
Pantages, Seventh and Hill—Georgia Minstrels.

## Beach Cityan Glad to Lose Rainfall Bet

[LOCAL CORRESPONDENCE]

LONG BEACH, March 26.—Lloyds, famous London insurance firm, is stealing Rainmaker Hatfield's stuff.

Some time ago Lloyd's sold George B. Workman, city councilman and general manager of a large dairy here, a policy whereby three and one-half inches of rain was guaranteed to fall here during March. Workman paid $700 as a premium and was to receive $7000 in case that much rain did not fall.

"I'd be willing to lose that kind of a bet again," said Mr. Workman tonight when he learned the precipitation for today had raised Long Beach's rainfall record to more than three and one-half inches.

Mr. Workman said if it hadn't rained as much as three and one-half inches he would have been forced to spend approximately $7000 for additional feed for his dairy cattle. As it is he spent $700 and his cattle have plenty of green feed.

Which proves there may be such a thing as a cheerful loser, Mr. Workman said.

## COURT ADAMANT TO PLEA FOR LENIENCY

### MAN ACCUSED UNDER WRIGHT ACT GIVEN LIMIT FINE AND JAIL TERM

George C. Craig of 229 Settle street, Los Angeles Harbor, told Justice McConnell, in the harbor police court yesterday, that he thought he ought to have a light sentence for his ingenuity in manufacturing spurious labels and caps of famous brands of Scotch whisky and gin. But the court didn't agree with George and gave him the limit for Wright Act violation, a fine of $500 or 180 days in jail.

Craig was arrested by Policemen Hache and Williamson after they had discovered in his possession a large quantity of apparently genuine Scotch whisky in quart bottles, labeled with the marks of half a dozen famous brands. Further search, however, revealed a wholesale stock of labels, stamping machinery, corks, stoppers, bottles and flavoring fluids which were imported from Scotland.

## WAMPAS BABY STAR BRIDE OF PASADENAN

By a "Times" Staff Correspondent

PASADENA, March 26.—Marilyn Newkirk, one of the Wampas baby stars of 1925, and John R. Waters, local realty man, were married last night at Bakersfield, it was learned today. A few intimate friends attended. The bride is the daughter of Mrs. Cora Newkirk of Hollywood and has been employed at the Lasky studio. The groom is a member of the firm of Osborne and Waters. Both are university graduates, she receiving her degree at the University of Indiana while he finished at the University of California. The couple will return to Pasadena about July 1 to make their home.


BUSINESS BREVITIES.
[Advertising]

The Times Branch office, 621 South Spring street. Advertisements and subscriptions taken. Telephone Metropolitan 0700.


## CUTOVER OF TELEPHONES REHEARSED

### *Workers at Appointed Jobs in Practice for Change on Saturday Night*

With nearly 1500 persons participating, a rehearsal took place in the offices of the Southern California Telephone Company last night of what company officials say is to be the biggest cutover to the metropolitan method of simplified operation ever been made.

No wires were cut and no equipment variations were made but all the small army of employees who will make the change Saturday were at their posts with full paraphernalia going over their instructions and seeing that everything was in readiness.

F. G. Whitney, chief dispatcher in charge, announced he expected the work to be completed with no cessation of service. At 2 p.m. Saturday, the first move will be started with directions being sent by nine dispatchers from the headquarters at 309 East Eighth street. By 10:30 p.m. it is hoped to have the cutover completed, but midnight has been scheduled as the time for completion to allow for small delays.

Preparations for the cutover have been under way for some time.

After the cutover is completed, users of automatic telephones will be able to dial manual numbers directly without going through the present system of dialing "9" and then repeating the number to the operator. All that will be necessary to get a manual number will be to dial the first two letters of the prefix, or office name, and the number. Manual subscribers will continue as before.

### TALK BY GOODCELL

PORTERVILLE, March 26.—Rex Goodcell, for twelve years San Bernardino Superior Court judge, now internal revenue collector, addressed a community luncheon meeting of Porterville Chamber of Commerce, Lions', Rotarians' and Woman's clubs, today on "Good Citizenship." Goodcell will speak at Hanford tonight.

The Salvation Army publishes about eighty periodicals, printed in thirty languages.


### Mrs. O. Weir

—(Photo by Hartsook)

**Los Angeles Mothers Have Healthy Children**

Los Angeles.—"As a tonic and nervine during the period of expectancy I have the highest praise for Dr. Pierce's Favorite Prescription. I was unnerved and ailing when this 'Prescription' was recommended to me and before I had taken it a week I felt stronger and my nervous condition disappeared. After I became a mother I again felt the need of a tonic and nervine and Dr. Pierce's Favorite Prescription strengthened me at once. It is a splendid remedy for women and I do not hesitate to recommend it, especially to the young mother."—Mrs. Ola Weir, 3011 E. Second St.

Obtain this famous Prescription now, in tablets or liquid, or write Dr. Pierce, President Invalids' Hotel in Buffalo, N. Y., for free medical advice.—[Advertisement.

Phone 874-121 for MOVING STORING PACKING SHIPPING
Birch-Smith Furniture Co.
Fireproof Storage Dep't.
3625 So. Grand Ave.

All Furniture Marked at Wholesale Cost for One Week Only to Reduce Stock

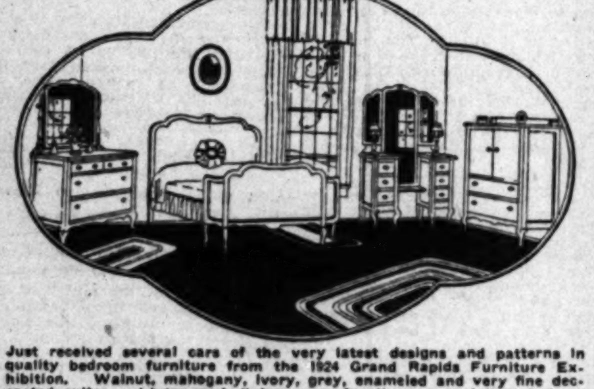

Just received several cars of the very latest designs and patterns in quality bedroom furniture from the 1924 Grand Rapids Furniture Exhibition. Walnut, mahogany, ivory, grey, enameled and very fine decorated suites. Living and dining room furniture, very latest designs.

KEIM FURNITURE STUDIO
627 South Western Ave.

VENUS PENCILS
The Largest Selling Quality Pencil in the World
For sale at all dealers

17 Black Degrees—3 Copying
Perfect for every purpose
American Lead Pencil Co.
220 Fifth Ave., N.Y.
Send for free Sample

E. H. ELKELES
Manufacturer of
Window Shades and Linoleum

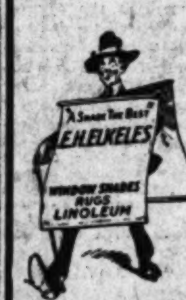



New Location
733 South Hope Street
Phone 878260

FOR ITCHING TORTURE
Use Antiseptic Liquid Zemo

There is one remedy that seldom fails to stop itching torture and relieve skin irritation, and that makes the skin soft, clear and healthy.

Any druggist can supply you with Zemo, which generally overcomes skin diseases. Eczema, Itch, Pimples, Rashes, Blackheads, in most cases give way to Zemo. Frequently, minor blemishes disappear overnight. Itching usually stops instantly. Zemo is a safe, antiseptic liquid, clean, easy to use and dependable. It costs only 35c; an extra large bottle, $1.00. It is positively safe for tender, sensitive skins. Zemo Soap, 25c—Zemo Ointment, 50c.—[Advertisement.

Yellow Cab
PHONE 87-2211

"Bowing, always, to the chic simplicity of Youth"

BLOUSES Smart $10

EXCELLENT for tailored suit or sports wear. Crepe de Chine, Radium and silk broadcloth in checks. The new neck lines in Eaton, club or convertible collars. Sleeves short or long. Yes, monograms. Tie effects. Even braided models. Sizes 34 to 44. And only $10—all vibrating Spring's mode expressions—and the price is true.

IMPORTERS RETAILERS SINCE 1886
Myer Siegel & Co.
617-619 S. Broadway
Phone 87-3531
WOMEN'S MISSES' APPAREL

Paris — The Finest Store in America — New York
VOGUE COMPANY
BROADWAY AT EIGHTH

Silk Petticoats

Especially Featured Today
at two low prices
$4.95 and $5.95

THEY have just arrived. Many styles to choose from of Milanese, radium or trico in straight line styles elaborately embroidered. Needless to say they are extremely good values and would easily bring prices much higher than they are now marked. In the new wanted shades for spring such as—

*Tan, Grey, Henna, American Beauty, Purple, Robin's Egg Blue, Green, Black, Navy*

AMERICA'S FINEST STORE
CHARGE ACCOUNTS SOLICITED — MAIL ORDERS FILLED

Exceptional Value
$25.00

A 15-jewel highly dependable movement, cased in a 14-kt. 25-year quality white gold filled case. Handsome chasing ornaments the case, while the metallic dial is appealingly engraved. This watch carries the same guarantee as all Donavan & Seamans timepieces—satisfaction to the customer regardless of purchase price.

We earnestly recommend this timepiece for the woman who desires correct time, as well as beauty of case at a moderate price.

Donavan & Seamans Co
743 So. Broadway—Est. 31 Yrs.
Platinum, Gold & Silversmiths
OPPOSITE MOROSCO THEATER

Handled Carefully Guarded Securely

Big padded vans for moving without marring trunks and furniture.
Safe, dry storage, beyond the reach of fire.
Careful handling and courteous service throughout.
These are policies that have made us successful through 16 years of service.

CALIFORNIA FIREPROOF STORAGE CO.
Telephone 766-971

SERVICE WITH SECURITY


## THE WEATHER
[Official Report]

LOCAL OFFICE, U. S. WEATHER BUREAU, Los Angeles, March 26.—[Reported by H. B. Hersey, Meteorologist.] At 5 o'clock a.m. the barometer registered 29.96; at 5 p.m., 29.88. Thermometer for the corresponding hours showed 50 deg. and 55 deg. Relative humidity, 5 a.m., 90 per cent; 5 p.m., 84 per cent. Wind, 5 a.m., east, velocity 15 miles; 5 p.m., southwest, velocity 8 miles. Temperatures, highest, 58 deg.; lowest, 48 deg. Rainfall for season, 5.16 inches; last season to date, 7.36 inches. Barometer reduced to sea level.

WEATHER CONDITIONS.—Rain fell yesterday in the North Atlantic States, the lake region and the Middle and Upper Mississippi valley and on the Middle and Southern Pacific Slope. Fresno reported .34 of an inch at 5 o'clock Wednesday morning, and San Luis Obispo 1.60 inches. Moderate temperature prevailed generally over the country Wednesday morning. In Southern California and partly cloudy weather Tuesday was followed by showers during the night. The precipitation was generally light, but Santa Barbara reported a total of 1.33 inches. It was raining at many stations at time of observation Wednesday morning. Unsettled weather may be expected in this vicinity Thursday, with probably showers.

SUN, MOON AND TIDES.—Los Angeles, March 27: Sun rises 5:47 a.m., sets 6:10 p.m. Moon rises 12:28 a.m., sets 11:05 a.m. Los Angeles Harbor, March 27: High tides, 1:55 a.m. and 4:31 p.m.; low tides, 9:39 a.m. and 9:05 p.m.

LOCAL TEMPERATURES. — Minimum and maximum temperatures from Southern California points, reported yesterday to the Los Angeles office of the U. S. Weather Bureau, were as follows:

| Stations— | Max. | Min. |
|---|---|---|
| Bonita | 60 | 46 |
| Calexico | 90 | 43 |
| Corona | 65 | 44 |
| El Cajon | 66 | 40 |
| Escondido | 64 | 36 |
| Los Angeles Harbor | 65 | 44 |
| Mt. Wilson | 41 | 29 |
| Newport Harbor | 58 | 48 |
| Pasadena | 63 | 45 |
| Pomona | 64 | 46 |
| Porterville | 68 | 40 |
| Redlands | 59 | 45 |
| Riverside | 67 | 47 |
| Santa Barbara | 55 | 50 |
| San Bernardino | 64 | 47 |
| Santa Ana | 65 | 41 |
| San Fernando | 60 | 47 |

LOCAL FORECAST

For Los Angeles and vicinity: Showers Thursday.

STATE FORECAST

SAN FRANCISCO, March 26.—Weather forecast: Southern California: Unsettled Thursday, with showers; moderate westerly winds.

Rest of California: Generally fair Thursday; moderate westerly winds.

ARIZONA FORECAST

PHOENIX (Ariz.) March 26.—Forecast for Arizona: Unsettled Thursday; somewhat cooler; probably fair Friday.

COLORADO RIVER

YUMA (Ariz.) March 26.—[Exclusive Dispatch from the U. S. Reclamation Service.] Gauge height Colorado River, 17.2 feet. Discharge, Wednesday, 7100 cubic feet; Tuesday, 7000 cubic feet.

TEMPERATURES

| | Max. | Min. | | Max. | Min. |
|---|---|---|---|---|---|
| Abilene | 74 | 48 | North Head | 48 | 42 |
| Boise | 56 | 28 | Oklahoma | 64 | 38 |
| Boston | 42 | 34 | Omaha | — | 34 |
| Buffalo | 40 | 32 | Phoenix | 78 | 44 |
| Chicago | 44 | 34 | Pittsburg | 42 | 36 |
| Denver | 48 | 28 | Portland, Or. | 56 | 36 |
| Des Moines | 56 | 34 | Rapid City | 56 | 29 |
| Dodge City | 56 | 36 | Red Bluff | 56 | 42 |
| El Paso | — | 56 | Roseburg | 62 | 32 |
| Eureka | 52 | 38 | Roswell | 78 | 38 |
| Flagstaff | 50 | 32 | St. Louis | 58 | 44 |
| Fresno | 56 | 46 | Minneapolis-St. Paul | 50 | 32 |
| Galveston | 68 | 64 | Sacramento | 54 | 42 |
| Grand Junction | — | 34 | Salt Lake City | 52 | 32 |
| Havre | 44 | 32 | San Diego | 62 | 50 |
| Helena | 44 | 36 | San Francisco | 56 | 44 |
| Huron | 56 | 26 | San Luis Obispo | 62 | 48 |
| Independence | — | 38 | Santa Fe | — | 32 |
| Kamloops | 46 | 36 | Seattle | 46 | 38 |
| Kansas City | 60 | 56 | Spokane | 48 | 32 |
| Knoxville | 64 | 54 | Tampa | 76 | 54 |
| Lander | — | 18 | Tonopah | 34 | 28 |
| Los Angeles | 58 | 48 | Tucson | 40 | — |
| Memphis | 68 | 52 | Washington | 54 | 40 |
| Modena | 48 | 12 | Winnemucca | 56 | 28 |
| Needles | 78 | 48 | Winnipeg | 48 | 30 |
| New Orleans | 80 | 60 | Yuma | 76 | 42 |
| New York | 36 | — | | | |

## VITAL RECORD

### MARRIAGE LICENSES

The following marriage licenses were issued yesterday. Name and age given.

BURNS—MORSE. Robert G. Burns, 20; Gussie E. Morse, 17.
BUSTOS—BLANCO. Gregorio Bustos, 48; Timoteo M. Blanco, 31.
CARPENTIER—HAMILTON. John K. Carpentier, 28; Macie Hamilton, 30.
CLARK—RICE. Herbert D. Clark, 22; Emma S. Rice, 23.
COLLOSI—ESCALANTE. Domenico Collosi, 27; Maria Escalante, 22.
CRANE—HUTH. James J. Crane, 29; Mildred M. Huth, 22.
CUMMINGS—PREHODA. William A. Cummings, 24; Mildred I. Prehoda, 18.
DARTER—WEDDLE. Francis M. Darter, 40; Lena A. Weddle, 34.
DE VAN—WINGATE. William H. De Van, 34; June A. Wingate, 19.
DILLEY—COONEY. Homer A. Dilley, 26; Marian C. Cooney, 18.
DIXON—LLOYD. S. Charles Dixon, 21; Lolita M. Lloyd, 19.
FIELD—EASTERDAY. Raymond E. Field, 21; Josephine H. Easterday, 19.
FOWLER—BAILEY. Robert Fowler, 31; Anna M. Bailey, 20.
GAUNT—MOORE. Edgar Gaunt, 26; Doris M. Moore, 22.
HEDRICK—MESERVEY. Fred C. Hedrick, 41; Christine Meservey, 41.
HEMPHILL—WRIGHT. Walter C. Hemphill, 40; Anna Y. Wright, 38.
HERNANDEZ—BALLOS. Jesus Hernandez, 28; Maria S. Ballos, 34.
HOWELL—SINCLAIR. Lee Roy D. Howell, 25; Annie I. Sinclair, 18.
JOHNSON—BLOYER. Ernest R. Johnson, 27; Lillian A. Bloyer, 19.
JOHNSON—HUME. Edwin C. Johnson, 21; Ruthe Hume, 20.
JOINER—SHARRER. John L. Joiner, 41; Sue I. Sharrer, 35.
KARAJIAN—MARGARIOSIOAN. Harry Karajian, 41; Sadie Margariosioan, 28.
KEELER—BENNETT. William R. Keeler, 64; Orpha M. Bennett, 32.
KEKIC—WELKER. [illegible] Kekic, Jr., 22; Florence Welker, 23.
KELHART—HANSEN. William M. Kelhart, 27; Ellen M. Hansen, 20.
KERSTING—VANDERPERREN. John R. Kersting, 56; Elizabeth Vanderperren, 48.
KLAMROTH—ESHNAUR. Elmer L. Klamroth, 23; Katherine Eshnaur, 19.
LEVENSTEIN—BURNSTEIN. Max Levenstein, 24; Florence Burnstein, 23.
LOVE—RUSSELL. Happel Love, 30; Ernestine Russell, 24.
MATHEWS—BOYER. Harold N. Mathews, 28; Faegie Queene Boyer, 21.
McGOWAN—SHERMAN. Walter McGowan, 42; Clara B. Sherman, 38.
MILLER—BARDEN. Henry C. Miller, 28; Emma E. Barden, 23.
MONLON—EADS. Leo R. Monlon, 24; Gladys L. Eads, 23.
MULLEN—MONTES. Orville R. Mullen, 24; Kell Ruth Montes, 19.
MYELLER—BUTLER. Ervin F. Myeller, 28; Emily J. Butler, 22.
OLSON—PESQUEIRA. Andrew Olson, 30; Marie Pesqueira, 23.
PERSON—SHODEN. Axel P. Person, 31; Hulda M. Shoden, 23.
RANDOLPH—CHAMPLIN. Floyd L. Randolph, 25; Pearl L. Champlin, 20.
REED—MUCK. Howard A. Reed, 35; Meta M. Muck, 33.
RIOS—BALDERRAMA. August Rios, 27; Carlota A. Balderrama, 18.
RIVIERRE—HERMSEN. Rene Rivierre, 34; Elizabeth Hermsen, 24.
RYMAN—GETTS. Douglas G. Ryman, 21; Hazel L. Getts, 21.
SECORD—THORNTON. Henry J. Secord, 27; Marie G. Thornton, 22.
SILVERBERG—NEMEROFSKY. Manuel Silverberg, 29; Fannie Nemerofsky, 17.
TRAFTON—JONES. George E. Trafton, 27; Velma F. Jones, 18.
WEBSTER—STEPHENS. Arthur V. Webster, 26; Hallie Stephens, 22.
WILLIAMSON—TERPENING. John H. Williamson, 35; Gulteba B. Terpening, 24.
WOOD—WARNER. Walter A. Wood, 49; Caroline J. Warner, 47.
WORLEY—SMITH. Francis W. Worley, 34; Gladys I. Smith, 33.

Teeth as Low as $5
Best Set $7

Best set, none better, no matter how much you pay. Including your choice of best plate material (metal excepted). Guaranteed 10 Years. $7.00

MY EXTREMELY LOW PRICES
[illegible]

NOT A DENTAL PARLOR. A PRIVATE, high-class, up-to-date, SANITARY dental office with sterilized instruments and gentlemanly operators whom you will not be ashamed to recommend to your friends.

X-RAY PRICES
[illegible]
Perfect Pictures Guaranteed.

DR. FAIRFIELD — Examinations Free
Entire Third Floor — 536 S. Bdwy.
Next to Arcade Bldg.


### BIRTHS

Names, sex, place and date of birth.

ADAMS. Mr. and Mrs. Elias. Boy. General Hospital. March 15.
ATKINSON. Mr. and Mrs. Louis. Boy. General Hospital. March 21.
BLACK. Mr. and Mrs. Albert. Boy. General Hospital. March 15.
BRIDGEHOUSE. Mr. and Mrs. William. Boy. Lincoln Hospital. March 21.
BUSS. Mr. and Mrs. Elmer. Boy. General Hospital. March 20.
COBB. Mr. and Mrs. Monroe. Boy. General Hospital. March 20.
DAVIS. Mr. and Mrs. William. Daughter. St. Vincent's Hospital. March 23.
DAWN. Mr. and Mrs. Norman. Boy. Sylvan Lodge. March 16.
DEXTER. Mr. and Mrs. George. Boy. St. Vincent's Hospital. March 18.
ECKLAND. Mr. and Mrs. Charles. Boy. General Hospital. March 22.
EYK. Mr. and Mrs. James. Daughter. 1231 Jane street. March 21.
HINDMAN. Mr. and Mrs. Samuel. Daughter. 1437 Laurel avenue. March 15.
HOCKING. Mr. and Mrs. Orville. Daughter. Stork's Nest. March 25.
KIRKMAN. Mr. and Mrs. John. Boy. General Hospital. March 19.
KISSOCK. Mr. and Mrs. Alan. Daughter. St. Vincent's Hospital. March 23.
KYGER. Mr. and Mrs. Otto. Daughter. 1125 West Seventy-first street. March 17.
LACKE. Mr. and Mrs. William. Daughter. General Hospital. March 17.
MACKEY. Mr. and Mrs. Edward. Daughter. 6519 Lexington street. March 24.
McCORMICK. Mr. and Mrs. Samuel. Boy. 1001 North Mariposa street. March 24.
O'NEIL. Mr. and Mrs. John. Daughter. General Hospital. March 19.
PAYNE. Mr. and Mrs. William. Daughter. General Hospital. March 20.
PEASE. Mr. and Mrs. Liberty. Boy. General Hospital. March 16.
PERRY. Mr. and Mrs. Cedric. Boy. 220 North Wilcox avenue. March 21.
ROACH. Mr. and Mrs. George. Boy. Lincoln Hospital. March 22.
ROBINSON. Mr. and Mrs. William. Daughter. General Hospital. March 20.
ROSENBERGER. Mr. and Mrs. Homer. Boy. General Hospital. March 22.
SAWYER. Mr. and Mrs. John. Boy. 6203 Long street. March 21.
STAATS. Mr. and Mrs. Robert. Daughter. 454 North Avenue 56. March 22.
STEWART. Mr. and Mrs. Robert. Boy. General Hospital. March 18.
THOMPSON. Mr. and Mrs. John. Daughter. General Hospital. March 16.
WHELAN. Mr. and Mrs. Walter. Boy. 640½ North Alexandria avenue. March 20.
WILLSON. Mr. and Mrs. Willard. Boy. 1413 Guardia street. March 24.

### DIVORCE SUITS FILED

AUSTIN. Edwin Richard against Elizabeth Mae.
BEALL. Louada against Andrew J.
BISSELL. Hazel against Charles L.
CAMPBELL. Adelaide against Edmund T.
CORPER. Miriam against Michael.
DEANE. Zeliah against Frank W.
EVERETT. Leona Laure against Henry Crawford.
GILL. May Annie against Arthur Francis.
HALFF. Joseph against Edith.
HODGES. Martha Ara against Leslie Samuel.
HOLT. Ethel J. against Arlie D.
McKINNEY. Sarah A. against Edgar B.
MURRAY. Irene against Leonard M.
NELSON. George P. against Doris F.
PHILLIS. Mary against J. S.
PITTENGER. Opal against Percival W.
SIBERT. Grace against Harry.
SWOPE. Edith K. against Adrian J.
THORNTON. Bertha M. against Charles Henry.
TILL. Henry against Pauline V.
WOODBRIDGE. Della against Arthur.
WYATT. Zelma Hazel against Dewey.
YAHRAUS. George against Bertha.
YANDELL. William V. against Carline A.

### DIVORCE DECREES GRANTED

GRAFF. Isaac from Jeanette.
OVER. Florence L. from C. A.

### NATURALIZATION PETITIONS

Petitions for naturalization, with name, nationality and residence given, were filed yesterday with the United States District Court, as follows:

Janet E. McLeish, Canada, Monrovia.
Ada Green, England, Redondo Beach.
Morris J. Plotkin, Russia, 876 East Thirty-seventh street.
Giovanni P. Cinuzi, Italy, 915 East Fourteenth street.
Mario Renner, Bavaria, 4574 Toland Way.
Reuben G. Millard, England, Pasadena.
James Neely, Ireland, Pasadena.

### OFFICIAL DEATH LIST

| Name and place of death— | Age. | Date. |
|---|---|---|
| ADAMS, Daniel. Los Angeles | 60 | March 22 |
| BECK, Anna. Los Angeles | 36 | March 24 |
| GODDE, Ferdinand. Los Angeles | 75 | March 24 |
| GUILD, William. Los Angeles | 43 | March 24 |
| HESS, Susana. Los Angeles | 79 | March 24 |
| MOLLER, Joseph. Los Angeles | 81 | March 24 |
| NELSON, Otto. Los Angeles | 57 | March 24 |
| POWELL, James. Los Angeles | 71 | March 23 |
| REAL, Fern. Los Angeles | 32 | March 22 |
| SERRY, Leon. Los Angeles | 48 | March 24 |
| WATKINS, Peter. Los Angeles | 50 | March 23 |

### DEATHS

With Funeral Announcements.

AMES. Louis H. Ames, aged 72 years, beloved husband of Mrs. Mary A. Ames and father of William S., Roy I. and Archie D. Ames, Mrs. Effie L. Jordan, Mrs. Anna B. Lambert, Mrs. Nellie L. Runyan and Mrs. Minnie M. Nickses of this city and Mrs. Clara L. Brown of Appleton City, Mo.
Funeral services Friday at 2 p.m. in the chapel of Clark F. & Allen Mead, 930 West Washington street.

BEECHER. Funeral services for Elizabeth Beecher will be held today at 3 p.m. from the chapel of Pierce Brothers, 720 West Washington.

CATTERSON. March 26, R. M. Catterson.
Remains at the parlors of W. A. Brown. Notice of funeral later.

CHAMBERS. Funeral services for Ettie Adelia Chambers will be held today, March 27, at 2 p.m., from the residence, 780 Rialto avenue, San Bernardino. Pierce Brothers, directors.

CHAPMAN. March 27, at San Diego, Cal., Alfred Scott Chapman, beloved husband of Mrs. Sophie Peace Chapman and loving father of Mrs. W. L. Chapman, Alfred, Robert, Irene and Hortense Chapman, aged 61 years.
Funeral Friday, March 28, at 9 a.m., from chapel of Cunningham & O'Connor. Requiem mass at St. Vincent's Church at 9:30 a.m. Interment, Calvary Cemetery.

COCHRAN. Funeral services for William C. Cochran, beloved husband of Eleanor Cochran, will be held Friday, March 28, at 1:30 p.m., in the chapel of Reed Bros.-Dellenbaugh Co., 721 West Washington street.

CRUM. In this city, March 24, 1924, John Crum.
Remains at the Robinson & Adair Mortuary (formerly Booth & Boylson Co.,) 817 West Sixteenth street.

CUTTER. March 26, James Henry Cutter.
Remains at the parlors of W. A. Brown. Notice of funeral later.

DAGGETT. Funeral services for Charles D. Daggett will be held at 328 Palmetto Drive, Pasadena, today at 2 p.m. Interment, Mountain View Cemetery. Turner & Stevens Co., directors.

DEWING. March 25, Harry B. Dewing.
Funeral from Scovern's parlors, Glendale, Friday, 2:30 p.m.

EDWARDS. At his home in Covina, Cal., March 26, 1924, Benjamin Franklin Edwards, aged 74 years.
Remains at the Froggatt Funeral Home, Covina.

ESCARCEGA. Joseph Escarcega.
Remains at chapel of Alvarez & Moore.

EVERETT. At Pasadena, Mrs. Mary M. Everett of 1014 Glen avenue, died March 25 at the age of 74 years.
Funeral Friday at 1:30 p.m. at the chapel of C. F. Lamb & Son.

FISHER. At 1323 West Sixtieth Place, John B. Fisher, aged 64 years, formerly of Belle Fourche, S. D., beloved husband of Mrs. Mary Fisher and father of Joseph L. Fisher of Kamloops, B. C.; Frank A. Fisher of Kansas City, Mo.; Paul E. Fisher of Butte, Mont.; Mrs. W. J. Brown of Casper, Wyo., and Mrs. Hubert A. Powers of Belle Fourche, S. D.
Funeral services Friday, March 28, at 9 a.m., from the Nativity Church, corner Fifty-seventh and Vermont avenue. W. A. Brown, funeral director.

GIBSON. At Des Moines, Iowa, Edward J., husband of Sarah W. Gibson, father of John W. Gibson of this city and Mrs. Rose Buzell of Winslow, Ariz.; Mrs. Howard Winter of New York City, Mrs. Ralph Mendelsohn of Siam; grandfather of Sarah L. Weld of Des Moines, Iowa.
Remains at the chapel of Ivy H. Overholtzer, 958 South Hill street. Funeral from the chapel of Inglewood Park Cemetery, Friday, March 28, 2 p.m. Friends invited.

HAINES. At Alhambra, March 24, John T. Haines, aged 64 years, beloved husband of Jennie Haines, brother of Mary J. Haines, Mrs. Anna H. Doig, Charles J. and Frank K. Haines and Mrs. Ella H. Ellis.
(Merced, Cal., papers please copy.)

HARRIS. Mrs. Anna Harris.
Services at the Gulick & Moses mortuary, 1245 South Flower street, today at 3 o'clock. (Detroit, Mich., papers please copy.)

JACKSON. At 1024 North Avenue 57, Eliphalet W. Jackson.
Masonic funeral services at the Little Church of the Flowers, today at 12 m. Arthur E. Crowe, director.

KELLER. March 25, Mrs. Marion Keller, aged 79 years.
Remains at Bresee Brothers, 855 Figueroa. Funeral at Forest Lawn Cemetery chapel, Friday, 3 p.m.

KLEIN. George Julius Klein, late of 101 South Berendo street.
Funeral services Friday, 10 a.m., from St. Kevin's Church, Beverly Boulevard and Alessandro street. Bramble Funeral Home in charge.

KNOX. The funeral services of Mrs. Margaret C. Knox will be held today at 1 p.m. from the funeral parlors of W. A. Brown, 1335 South Flower street.

LEARMAN. March 25, 1924, Thomas Martin Learman, aged 61 years.
Remains at Bresee Brothers, 855 Figueroa. Interment, Portland, Or.

MACFARLANE. At 1625 Casa Grande street, Pasadena, March 24, Peter Macfarlane, aged 30 years.
Funeral from chapel of Turner & Stevens Co., Pasadena, Friday morning at 11 o'clock. Burial, Mountain View Cemetery.

MacHALE. Suddenly, in this city, March 26, 1924, C. B. MacHale, aged 41 years.
Remains at the Robinson & Adair Mortuary (formerly Booth & Boylson Co.,) 817 West Sixteenth street.

MARSH. At Long Beach, March 25, Dr. Ella Whipple Marsh.
Funeral services Thursday, 11 a.m., from Patterson & McQuilkin's chapel, 555 Locust, Long Beach.

The Times
LOS ANGELES

VOL. XLIII. THURSDAY MORNING, MARCH 27, 1924.—PART II. 20 PAGES. POPULATION By the Federal Census—(1920)— 576,673 By the City Directory—(1924)—1,143,338

## ...TER SYSTEM ...LAN DETAILED

*...ineer Tells Definite Extension Program*

*...ks $8,000,000 Bond Issue for Enlarging*

*...oper to Get Use of ...,000,000 of Fund*

...Engineer Mulholland of ...ment of Water Works and ...yesterday made public the ...definite schedules of the ...of expenditures for the ...of the municipal water ...to be financed from the ...water bond issue which ...submitted to the voters at ...6 primaries.

...of the proceeds from the ...issue with the exception ...,000 will be used for the ...development of the city's ...aqueduct supply system ...extension and betterment ...water distributing system ...the city, Mulholland stated. ...of $500,000 from the ...issue is required to cover ...cost of making preliminary ...and studies in connection ...the proposed Colorado River ...

...statement yesterday Mul...disclosed item by item the ...to which every dollar ...water bond issue is to be ...pointed out the urgency ...immediate provision of ...

...IS STRESSED

...entire bond issue, Mul... stated, approximately $3,... will be used for the bet... and extension of water ...mains and services in ...every section of the ...new extensions and better... urgently needed, it was ...to provide reliable and ...water supply to the ...homes, stores ...throughout Los An...

...of $1,000,000 is needed ...and extend the water ...and distribution facilities ...their district. This money ...used to provide a number ...wells, pumping plants and ...equipment in addition to ...construction and betterment of ...

...construction of one new res... the completion of two ...included in the work ...financed out of the pro... bond issues. The new Saint ...Reservoir, situated in the ...Sierra Canyon, which is ...miles east of ..., with a capacity of 50,000 acre-... will be, when completed, ...storage reservoir at the ...end of the aqueduct. ...is also pointed out ...district is required to com... the Hollywood Reservoir, ...portion of which is now ...Contracts in addition to ...which will be used for the ...and improvement of ...South Reservoir in the ...Sierra Valley. Mulholland ...out that the amount of ...is needed to meet de... conditions under existing ...from Owens Valley water ...during the past year the ...Water bureau has pur... and negotiated for the pur... large areas of water lands ...the banks of the Aqueduct ...

(Continued on Page 2, Column 4)

## ...IES FATE TO DIM SMILE

*...eteran, Victim of Steer, Radiates Joy and is Proud of Luck, as Mate Nods Assent*

...and one-half years in bed with a broken back, but he says ..."Nobody knows better than I do that I'm a lucky bird!"

...F. Major, World ..., who played tag with ...battlefield and came ...without a scratch only to ...door make a cripple ...Let he can say with a ..."I'm lucky!"

...girl who has nursed ...ill and then took ...for or for worse" a ...age reflects his smile ..."I'm lucky, too!"

...Mrs. Major live in their ...little cottage on the rear ...at 1837 Santa Monica ... Their story is the tale ...love for his fellow-being ...a hero.

...is 24 years of age, ...the service in 1917, at ...was employed by the ...Railroad, working out of ...As a sergeant in the ...Field Signal Battalion, ...he was in seven ...engagements with the ...Second and four with the ...Fourteenth. When he came ...a white skin, and returned ...early in July, 1919, was ...did job.

...BACK BROKEN

...Armistice Day of that ...he was one of a party ...railroad men riding on a ...freight railroad car bound ...for a celebration at Over... In the darkness a huge ...and steer suddenly was ...in front. The engineer ...on the brakes. Major ...his head was broken in ...The others on the car ...injured.

...man was brought to ...Los Angeles where he ...on. Then began the ...he has continued ever ...the dark hours of his ...he had his mother to ...

(Continued on Page 3, Column 6)

...HIS TEXT

...THE LORD, O my soul, ...not all his benefits: ...forgiveth thy life from ...who crowneth thee ...kindness and tender ...—Psalms ciii:1, 4.

## THREE HU... TWO BAD... IN TRAF...

*Man and Woman ... Autos Are Thrown ... Fatally Injured*

Two pedestrians, a ... woman, were probably ... injured and one less ... yesterday in traffic ... Miss Emma Trester, ... age, 1136 West ... street, received a ... fracture and other ... she was struck at the ... of Seventy-sixth street ... mont avenue by a ... seventh street.

The other victim ... Vosburg, 40 years of ... carrier. He was hit by ... by M. Lowenthal at ... and Maple avenue. ... A. B. Brewster, ... of the Jinnistan ... South Rampart ... received cuts and ... was hit by an ... night at Eleventh ... streets. The car was ... been driven by H. ... Hallidale avenue. ... had just stepped from ... street car when he ... was treated at the ... pital and later ... home.

## Man Accu... of Viola... of Ma...

C. G. Spertello, said to ... Jersey contractor, was ... 2325 Lanfrance street ... Detective Lieutenant ... Craig and was booked ... Jail for alleged ... Mann Act.

According to the ... pect is accused of ... and nine children in ... and bringing a ... this city. The ... Spertello afterward ... and married another ... The police announced ... the latter two were ... the subject will be ... to the Federal authorities ... turn to New Jersey, ...

## HOUSE ON SKATES CAPTURES DASH BY SCANT GABLE WHEN AUTO RIVAL GETS ON TRACK

A house on rollers and an automobile in which Mr. and Mrs. R. O. Beatty of 1649 West Forty-eighth street were riding met in a match race shortly before dawn yesterday. The house won an unquestionable victory.

The race began on Third street, near Fremont. Mr. and

Mrs. Beatty were driving home. A terrific rumbling, seemingly emanating from a spot a few feet back of the machine, caused Mrs. Beatty to look around.

She saw a large frame house lumbering down the hill. It was gaining momentum every second and rapidly overhauling the machine.

Mrs. Beatty screamed and jumped. Her husband, taking one glance backward, followed suit. The house overtook the automobile, brushed by it, flinging it into the curbing, then continued on its merry jaunt, coming to a groaning halt near the intersection of Third and Fremont street. Mr. and Mrs. Beatty were removed to the Receiving Hospital, where they were treated for bruises and lacerations sustained in their jumps out of the automobile.

The house, it later developed, was being moved up the Third street hill by W. C. Dution. In some manner it broke away from the motor truck pulling it and joined the automobile in an impromptu race.

## POWER BOND REQUEST CUT

*Bureau Lops Off $9,000,000 at Advice of Chamber and Now Asks Voters to Give Up $21,000,000*

Well, the municipal Power Bureau saved the taxpayers $9,000,000 yesterday, anyway. Or to be exact, the bureau accepted the advice of the Chamber of Commerce and cut its (the bureau's) May 6 election bond requests from $30,000,000 to $21,000,000. And now all the bureau must do is to convince two-thirds of the voters of Los Angeles at the May 6 election to hand over the money, to which must be added $50,000 as the bureau's first step in taking over the electric properties of the Los Angeles Gas and Electric Corporation, which would ultimately call for about $25,000,000 more for the bureau from the taxpayers.

The Public Service Commission wrote the City Council recently asking that the Council place on the ballot a power bond issue of $24,000,000 for extensions to the system over which the city distributes current generated largely at the Edison plants and purchased from the Edison company, and also for a $6,000,000 bond issue to build a plant at which electricity could be generated for the bureau by steam.

REDUCED PROGRAM

The Chamber of Commerce lopped off $3,000,000 from the $24,000,000 bond request, with the understanding that the ordinance be so drawn as to prevent the bureau from issuing more than $7,000,000 a year of the bonds. The chamber said "No" on the $6,000,000 steam plant, and so the bureau came to the Council yesterday and W. B. Mathews, special counsel for the commission, urged the Council to place the $21,000,000 reduced power bond issue on the May 6 ballot.

The Power Bureau's $21,000,000 bond issue is a reduced resubmission of the $35,000,000 bond issue defeated on June 5, 1923, in the

(Continued on Page 2, Column 3)

## MRS. PORTER TO ABANDON LIMBERLOST

*Noted Authoress to Live Remainder of Her Days on Los Angeles Estate*

"The Limberlost" has lost its patron.

That bit of Indiana wilderness made beautiful in story and actuality by Mrs. Gene Stratton Porter will be offered to the State of Indiana by the authoress, who announces that she will spend her remaining days on a six-acre tract in the hills near Los Angeles, it was revealed in dispatches from Fort Wayne, Ind., yesterday.

The home of "Freckles" and "The Girl of The Limberlost" will know no more the presence of the patron who made it known wherever the English language is read.

In announcing her decision to make California her future home, Mrs. Porter said she had offered the 120-acre tract of land on the shores of Sylvan Lake, near Fort Wayne, to the State of Indiana as a haven for birds and little animals of the forest and for the propagation of the wild flowers which she has collected throughout the country and grown in that tract. Nearly 20,000 species of wild

(Continued on Page 2, Column 4)

## *Broken Back Can't Cloud His Life*

Mr. and Mrs. Hilton F. Major
Both happy despite tribulation that would bend less courageous spirits.

## LAUNDRY BAG STIRS NATIONS

*United States Apology to Guatemala Offered*

*Consul's Wife at Monrovia is Chief Figure in Case*

*Police Gaucherie and Bite on Cheek Push Trouble On*

Asserted clumsiness and utter lack of understanding on the part of certain police officials and other persons of Monrovia in the handling of what should have been but a trifling business transaction, has led to international complications and an exchange of diplomatic correspondence between the Department of State and the Gautemalan Minister at Washington, it was learned yesterday.

As a result of the regrettable affair profuse apologies are said to have been proffered to the local Guatamalan Consul who has let it be known that as a direct outgrowth of the treatment accorded him and his wife, commerce from Los Angeles to Guatemala may be penalized by having the Guatemalan consulate removed to San Francisco.

Incredible as it may sound, the fact is that the impasse has been reached over a bundle of laundry. It is admitted, however, that a nightly visit on the part of two menacing negroes to the Monrovia residence of the Consul and the conduct of a jitney driver of the foothill city in biting the Consul's wife on the cheek were matters that lead up to the laundry bundle episode and served to make that affair more aggravating.

TRAVEL WIDE CIRCLE

Mr. and Mrs. F. Calderon Avilla are the persons who make the grave charges that traveled across the country to Washington, back to the Governor's office at Sacramento, thence to the District Attorney's office and finally through official channels that brought the extended apologies. Mr. Avilla is Consul for Guatemala, stationed at Los Angeles. For two and one-half years, he explained to The Times correspondent at Monrovia last night, he was Consul at San Francisco and during that time had no difficulty with police there except perhaps to have been served with a traffic tag—and who has not been served thus? At present Mr. and Mrs. Avilla are living in Monrovia because of the Consul's health.

The trouble is said to have had its origin over a transaction between the Consul's wife and a laundry concern at Monrovia. Mrs. Avilla, by the way, is a very comely young woman of the Latin type with clear olive skin, black sparkling eyes and a wealth of dark hair. She is a woman of education and refinement.

DISPUTE OVER BUNDLE

There was this dispute between her and the driver of the laundry wagon who called at her door. The package to be delivered was retained by the driver. Mrs. Avilla explained that she is not accustomed to deal with laundry drivers, such details being handled by Mrs. Avilla's illness requires her personal attention she has dispensed with the servants for the time being.

According to Mrs. Avilla, she went to the laundry office and there called for the manager to settle the dispute.

"I waited for fully three-quarters of an hour without seeing the manager or being accorded even civil treatment at the hands of the employees in the office. Even the driver himself happened in and had the audacity to smile at me. I wanted my laundry. I called up the police and asked them to help me. They told me to hire a lawyer —and the officer answering the phone even laughed and said, 'Anyway you fix it up with the laundry will be all right with us.'"

"It is not a matter to be treated in a jocular way like that," Mr. Avilla broke in.

"Well," Mrs. Avilla continued, "I was very nervous—Mr. Avilla ill at home and all that—and receiving such an answer from the police authorities upset me. I just seized what I thought was my bundle of laundry and went home. I got the wrong bundle by mistake."

The upshot of the affair was

(Continued on Page 2, Column 5)

## *Century of Life Finds Her Healthy and Strong*

Two Ends of Span
Mrs. Anna W. Pokes and great grandson, Gordon Palmer, Jr.

## OBSERVES 104TH BIRTHDAY

*Pasadena Woman Celebrates With Party; Credits Interest in Life for Great Age*

Feeling stronger and better than she did on her one hundred and third or even on her one hundredth birthday, Mrs. Anna Woodward Pakes of 98 North El Molino avenue, Pasadena, celebrated her one hundred and fourth birthday at her home yesterday with a birthday party at which dozens of relatives and friends gathered to offer congratulations.

Mrs. Pakes offers no rules to those who wish to attain great age, except that of keeping interested in the daily happenings of life. She has done that and follows with extreme interest current happenings discussed in newspapers and magazines.

A special guest of honor at the aged woman's birthday party was Gordon Palmer, Jr., 2 years of age, the son of Rev. Gordon Palmer of the South Park Baptist Church of Pasadena, her great-grandson.

With the passing of years, Mrs. Pakes has suffered impaired hearing and sight, but her mind remains strong. On each of the birthday parties, which were started when she became 100 years of age, she has insisted on shaking hands with all her guests and returning their well wishes. Yesterday was no exception, for her chair, banked with floral offerings, was placed close to the front door of her home where she could speak to each guest as he entered and at the same time watch all the festivities.

Mrs. Pakes is the mother of seven children, only two of whom are now living. She makes her home in Pasadena with one of them, Mrs. M. C. Treat. She was born in Preston, Ct., and has lived in California thirty years.

## GUARD OVER KITTLE, HELD IN JAIL HERE

*Former Official Again is Arrested as More Facts of Robbery Revealed*

Hubert Kittle, aviator and former police investigator, was rearrested yesterday on a charge of receiving stolen property following the receipt of additional information by Chief Criminal Deputy Sheriff Wright in his investigation of the robbery in April, 1922, of the First National Bank of Arcadia, a crime for which three Mexicans said to be innocent are now serving prison terms in San Quentin.

Kittle was arrested on the same charge two weeks ago on information that he had participated in the cashing of several hundred dollars in stolen express money orders in Tia Juana dives. At that time the arrest was made by Deputy Sheriffs Hotz and Dewar, and Kittle was arraigned and later released on $7500 cash bond. Since his release, new and important angles of the investigation have developed. Among them was the recent arrest of Daniel G. McGregor by Deputy Sheriffs Dewar and Hotz in Sacramento, on a similar charge.

McGregor, alias G. McDonald, was said to be the man who accompanied Kittle on his border check-passing expedition and who signed the express money orders. In a statement to Chief Deputy Sheriff Wright he is said to have admitted his participation in the

(Continued on Page 2, Column 2)

## *Petition to Save Youthful Killer Up to High Court*

The fight to save William Hard, Los Angeles youth under death sentence at San Quentin for the murder of Fred Skeen, Siskiyou county rancher, was taken to the State Supreme Court yesterday. A petition for a writ of habeas corpus on behalf of the youth was filed by O. V. Willson, local attorney, dispatches from San Francisco disclosed.

The petition declares Hard was only 16 years of age at the time the crime was committed, and that he should have been tried in the Juvenile Court. It also asserts the youth is still under 18 years of age and cannot be hanged on account of the State law prohibiting execution of criminals under that age.

Acting Chief Justice Lawlor advised Willson that the court would confer on the writ next Monday.

## *LAW FOUGHT ON CROPPING CONTRACTS*

*Amendment to Alien Act to be Attacked in Suit to be Filed Today*

An application for an injunction to restrain enforcement of the State law forbidding landholders to enter into cropping contracts with aliens ineligible for citizenship will be filed today by W. L. Porterfield, resident of Los Angeles, and Yoshitaro Mizuno, Japanese subject; U. S. Webb, State Attorney-General, and Asa Keyes, District Attorney of Los Angeles county, are made defendants in the complaint.

The action is directed against an amendment to the alien land law of 1920, which declares that cropping contracts constitute an interest in real property. The amendment was passed by the Legislature last June.

The plaintiffs assert that as the alien land law forbids aliens ineligible to citizenship to own or lease real property, it is legally impossible for Porterfield to make a cropping agreement with Mizuno. The complaint further states that the penalties provided for violators of the amendment are so drastic that the plaintiffs are unable to bring up a test case without rendering themselves liable to jail sentence, fines and confiscation of property.

Porterfield and Mizuno ask that State Atty.-Gen. Webb and Dist.-Atty. Keyes be restrained from bringing proceedings for the purpose of enforcing the amendment and from causing their arrest.

They also ask that the amendment be declared unconstitutional in so far as it attempts to forbid cropping contracts and that a perpetual injunction be granted against enforcement.

Attached to the complaint is a copy of a proposed cropping contract which the plaintiffs wish to enter into.

Porterfield and Mizuno are represented by Attorney Charles W. Fouri.

## CATTLE DISEASE IS CHECKED

*Dr. Keef Says No Danger of Spreading; No New Cases Reported; Strict Watch Maintained*

Danger of any spread of foot-and-mouth disease among stock in Los Angeles county is virtually over, it was indicated yesterday.

In the past twenty-four hours no new cases of the disease have been reported, Dr. E. M. Keef, senior field veterinarian of the State Department of Agriculture in Southern California, announced and the outbreak apparently is being held to its original locality and number of cases.

Disinfecting of the Union Stock Yards here, where the disease first made its appearance early this week among a herd of cattle shipped from Merced, is expected to be completed tonight. In the meantime the yards are being kept under strict quarantine. It was indicated that the plant will resume business soon.

Further action against a possible spread of the disease also was taken yesterday by dairymen, packing-house representatives and milk distributors. They met here and adopted plans for broadcasting to all cattlemen in the county information about the quarantine measures urged by the State.

Resolutions also were adopted by the Board of Supervisors backing up Gov. Richardson's proclamation placing the county under quarantine and pledging themselves to enforce to the utmost any preventive measures taken by the State.

At the request of a delegation of live-stock and dairy men, the board also passed an ordinance making the violation of any regulation imposed by the State Department of Agriculture punishable by a fine of $300, six

(Continued on Page 2, Column 5)

*Phone or Send Sunday Want Ad Copy Today!*

—Times Main Office—Broadway at First
—Times Branch Office—621 South Spring

*Collection boxes in lobbies of principal downtown office buildings.*

*Telephone Metropolitan 0700*

## HAVE YOU REGISTERED?

REGISTER! A California citizen who has not registered since December 31, 1923, is, in effect, disenfranchised until he or she again signs the voters' register. The immediate demand for a representative expression of the citizenship of this State is the Presidential preferential primary to be held May 6, registration for which will close April 5, but the many other vital issues to be submitted in municipal, State and national elections during the current year are no less urgent reasons for the registration of every eligible voter.

It should be borne in mind that changes in the primary law make necessary a statement of party preference before a voter is qualified to express his choice for President in the May primary. In Los Angeles county alone more than 52,000 new registrants have failed to state party affiliation and, unless the affiliation is stated prior to April 5, will be unable to participate in the Presidential election. While the need for registration is general throughout the State, in Los Angeles there is particular reason for a maximum registration to dispose of many issues of tremendous importance, among them a series of large bond issues involving the proposed expenditure of many millions of dollars.

Whatever your political faith, whether Republican, Democrat or otherwise, register. Registration at this time is not alone a duty of good citizenship; it is a national and personal safeguard.

## SUPPORT URGED FOR LOCAL ART

*Commercial Board Proposes $50,000 Prize Fund*

*Critics Call for Realization of "City Beautiful"*

*Declare Community Has Not Given Genius Help*

BY JAMES WARNACK

Raphaels and Rodins of Los Angeles may come into their own if the voters of Los Angeles support the resolution passed at the Biltmore yesterday by the Commercial Board, which asks that $50,000 of public money be set aside for purchase of prizes to be offered in competition to local artists. The resolution, unanimously adopted, is in part as follows:

"Resolved, that out of the money voted for construction of our public buildings a minimum sum of $50,000 be used as prizes to California artists for such bronzes, statuary and paintings descriptive of the history and beauty of the Southland as may be determined in co-operation with the City Art Commission and the Board of Public Works, and that, failing in this, the City Council be petitioned to include in bond issues to be submitted to the people at the May election, the said sum for the purpose above mentioned."

Marius de Brabant, president of the Biltmore Art Salon, was chairman of the meeting, and among the speakers were S. Fred Hogue, writer and art critic; Robert Vonnoh, and Jack Wilkinson Smith, noted artists, and E. Roscoe Shrader, president of the California Art Club.

LOCAL ARTISTS PRAISED

"We like to call Los Angeles the city beautiful, but our dream will not be fully realized until, as a community, we prove our appreciation of art by giving moral and financial support to our artists," said Mr. Hogue. "Are we so poor that we must raise public revenues by placing a tax on pictures that have never been and possibly never will be sold?"

Declaring that there are landscape painters in Los Angeles who are creating masterpieces superior to any now being produced in any other part of the United States or in Europe, Mr. Hogue said that the artistic genius of the Southland has not yet been recognized by the people of this community.

"Starving our artists—which means barring local art—will not make us the cultured community which we desire to become," he said. "Our culture must come from within, not without—from Southern California, not from Greece and Italy. We must paint and sculpture our own lovely land, our own splendid people, our romantic traditions and excellent institutions. The productions of our artists must find a welcome in our parks and public buildings and in the homes of our people.

"At present many of our best artists—who have lived here for years and who have absorbed and portrayed the glories of our Southland—are sending their precious creations to the East, but all too often the critics of the eastern art centers declare, after viewing such pictures, 'No, it is impossible—there are no such skies, no such flowers, no such natural beauties.' And in the meantime we who pretend to appreciate this wonderful land and the ones who transfer its beauty to canvas continue to buy sketches that depict the inferior skies and flowers and mountains of the Old World."

ASKS ORGANIZATION

Robert Vonnoh made a plea for greater organization among artists and for more co-operation between artists and business men. He also advocated more vocational training, declaring that all production in the industrial world should be beautiful, showing forth the tasts and genius of the producers.

In pointing out the value of art to commercial and industrial life, Mr. Smith declared: "If it were not for art you would not be sitting in this beautiful room enjoying a feast, served to you by artists in their own particular field, but instead you would be chasing

(Continued on Page 2, Column 6)

## MORE FOSSIL BONES FOUND

*Almost 1000 Pieces Taken from Excavation Now to Be Joined Together; Rain Delays Search*

Rain yesterday prevented the work of excavation for further remains of the prehistoric race whose petrified bones were discovered in the outfall sewer diggings in the southwest part of Los Angeles a few days ago. The workmen spent the day sluicing down with a hose the pile of earth from the twenty-three-foot pit in which the bones were found and a number of additional fossilized remains were recovered which will go to complete the skeletons of three men and a woman thus far unearthed.

Excavation will be continued as soon as the conditions improve. It is hoped by scientists that weapons, ornaments or artifacts of some description eventually will be found which will aid in determining the age of the remains. The bones already discovered, numbering nearly 1000 pieces, are now at the Los Angeles Museum of History, Science and Art, where the clay in which they have been imbedded for perhaps 25,000 years is being removed.

When the cleansing process is completed they will be classified and arranged with a view to assembling the different skeletons. Work on the restoration of the skulls already has been begun. This involves untold labor, as the different fragments have to be fitted together with the utmost care, modeling clay being used as a substitute for the portions that are missing. Great importance is attached to a proper restoration of the crania, as the form of these specimens to a large extent will determine the type of the race to which they belonged.

"The size and shape of these

(Continued on Page 2, Column 3)

# LARGE TAXICAB LINES COMBINE

*Brown and White Company Absorbs Yellow*

*Two Hundred More Cars to be Put in Service*

*Rates Will be Lowered to Level in East*

Consolidation of the Brown and White Cab Company and the Yellow Taxicab Company was announced yesterday after C. C. Tanner, president of the Brown and White, and Harry Lieb, head of the Yellow company signed papers of which Mr. Tanner becomes owner and executive head of the combined services. Mr. Tanner announced that the service of both concerns—which for a time will remain intact with their present designations — would be improved, new equipment purchased and extended until the combined concern would have 500 taxicabs in service in this city.

He declared it was his intention to make the rates as low as rates in the large eastern cities. No rate changes, however, will be made until after the deal has been finished in all of its legal phases and the combination of personnel finished. Many of the Yellow taxi stockholders will go over to the new organization under Mr. Tanner's management.

**YELLOW HERE FOUR YEARS**

The Yellow company has been in operation here four years, and now has eighty-five cabs in service. The Brown and White entered the field a year and a half ago and began a service-and-rate fight which has resulted in the present combination. Mr. Tanner has put 170 cabs in operation, and cut rates by 26 per cent. He now declares that still greater reductions will be made, and the combined fleet increased by some 200 cabs. The deal leaves only two large taxicab concerns in the city, the Brown and White-Yellow organization and the Black and White Taxi Company, which latter operates about seventy-five cabs.

**FOR LOWER RATES**

"The volume of business and the necessity for taxicab service here entitle the public to a rate of fare comparable to that of any large eastern city," Mr. Tanner said yesterday. "Also low rates will please visitors to our city, backing up the huge sums spent to bring people here. Again, the taxicab, if the rate of fare is low, will do much to improve the parking difficulty by increasing the use of taxis for short trips by persons who own their own cars. Our business is not a philanthropic one, however, we merely are following the practical experience of taxicab companies in other cities. Profits were not their first consideration; the thing uppermost in their minds was to create public goodwill and that is what I intend to do here. We intend to use for improvement of the service every dollar of profit for some time to come, and we will do all possible to improve the behavior of taxicab drivers, stop speeding and improper conduct generally."

# KITTLE IN JAIL UNDER GUARD

(Continued from First Page)

passing of the checks, according to authorities, but declared that he was compelled to do so by Kittle, who threatened him if he should refuse to sign. It was on this information that Kittle was rearrested late yesterday by Deputy Sheriff Dewar and brought to the Sheriff's office.

Kittle was taken immediately into Superior Judge Shenk's court, where his bail was raised from $7500 to $35,000, to insure his remaining in Los Angeles pending the completion of Chief Deputy Sheriff Wright's investigation. At the time of his first arrest his bail was set at $35,000, but this was reduced to $7500.

After Kittle was placed in the County Jail he began to make strenuous efforts to raise the additional $17,500 bail to escape spending the night in prison. The bail was desired by him, he told Deputy Sheriff Dewar, because he feared that he would be assaulted by the other prisoners.

"I don't want to stay in the County Jail," Kittle told Dewar, "because when I was in a couple of weeks ago I was tipped off by a trustee that a group of prisoners were plotting to mob me, beat me up and probably kill me because of their dislike for me."

Following this declaration, a special guard was placed over Kittle to prevent any assault by other prisoners.

# POSTAGE ON TAX RETURN IS $600

**Amount Affixed to Letter From Vienna Figured on Prewar Basis**

Figured at prewar prices, it cost Dr. C. H. Lewis, 1035 Fifth street, Santa Monica, $600 to pay the postage on a letter he mailed from Vienna, Austria, to the Collector of Internal Revenue here. Dr. Lewis wrote that he had received his income tax blanks and that he was forwarding his return to the Los Angeles revenue office.

In addition to paying $600 prewar postage on this letter, Dr. Lewis affixed postage on the envelope with his return that would have cost $1200 at prewar prices. The face value of the stamps on the first letter was 3000 kronen, and on the second letter, 6000 kronen.

"It's worth $1800 in postage to be able to get in touch with Los Angeles," Dr. Lewis wrote.


WALK-OVER'S

$5.00 DAYS

FOR MEN & WOMEN

**Thursday & Friday**

**TWO DAYS ONLY**

March offerings in this monthly Economy Event are particularly fine—values that will make a friend for every pair. Smart and splendid in quality.

Taken from regular stock—fitted carefully—sure to satisfy—remarkable in percentage of savings!

Remember, there are two days only of these $5.00 Special Values.

See Windows

**HOSIERY SPECIAL**

for women

Excellent quality silk hosiery, full-fashioned with lisle top — slightly irregular in all wanted shades. $1.35

JESBERG'S

**Walk-Over Shops**

618 S. Broadway

359 S. Spring St.


# MORE FOSSIL BONES FOUND

(Continued from First Page)

bones show only a very slight variation from the skeletal structure of modern man," said Dr. W. A. Bryan, director of the museum. "The ancient races were neither giants nor dwarfs, but just folks. This is rather remarkable in view of the fact that there is every evidence to indicate that they date back to an age that hitherto has been characterized by primitive types.

"One or two of the individuals of this group were larger than the others, but not of abnormal size, by any means. Two of the jawbones are somewhat massive, but that isn't unusual even in individuals found today. The dentition is approximately the same as that of modern man. The teeth in two of the specimens show considerable wear, indicating that they belonged to individuals of fairly advanced age."

**AGE IS UNDOUBTED**

The opinions thus far expressed as to the antiquity of these remains is shared by all the eminent scientists who thus far have examined them. Among others, Dr. Robert T. Hill, formerly connected with the United States Geological Survey, and at one time assistant paleontologist at the Smithsonian Institution, visited the excavation Tuesday and expressed the belief that these remains date back to the ice age. Dr. Hill, who is now a Los Angeles resident, is recognized as an authority on questions involving paleontology and geology, so his opinion carries considerable weight.

"There is no doubt in my mind that the geological formation in which these remains were found is of extreme age and probably dates back to the Pleistocene era," said Dr. Hill. "The different strata above the bones, which are traceable for a considerable distance, show no disturbance of any kind. There is nothing to substantiate the theory that the bodies were washed down or that they reached their place of interment as an intrusion of a date later than the formation where they were unearthed.

"The most plausible theory is that the bodies were buried in this place and that the twenty-three feet of earth above them was accumulated by sedimentation. The rate of accumulation cannot be determined without further investigation, but suffice it to say, it represents a very long period, which, in my opinion, may run as far back as the Pleistocene era or ice age."

In this connection Dr. Hill referred to a study of the geology of this part of California recently completed by S. W. Kew, formerly connected with the United States Geological Department, but now in business in Los Angeles.

**FORMATION PROOF**

"Mr. Kew is of the opinion that the area where this discovery was made was originally a part of what is known as the San Pedro formation which sank to its present altitude of about 100 feet above sea level through a fault," said Dr. Hill. "If this theory be correct, it goes to substantiate the theory that the formation is of Pleistocene origin, as the San Pedro formation is known to belong to that period."

Dr. Hill further called attention to the condition of the bones which show practically entire fossilization, stating that this fact is another evidence of their great age.

"I believe it will be found, when all the research work is completed, that this discovery is the most important of its kind ever made on this continent," concluded Dr. Hill. "If it can finally be shown that these remains date from the ice age, it will be the first definite geological evidence ever obtained to substantiate the theory that men lived here as far back as the glacial period."

# POWER BONDS REQUEST CUT

(Continued from First Page)

face of the fact that all other bond issues carried.

The $35,000,000 power bond issue lacked 11,734 votes of the two-thirds of the votes cast necessary to carry the issue. While the bureau has promised to pay the carrying charges on the $21,000,000 power bonds, if voted, nothing was said by the bureau of its similar promises in the past, which were not kept, and which charges have cost the taxpayers to date $6,392,-535.89 in increased taxation to pay the interest and retiring payments on the power bonds.

The Council took the Power Bureau's amended application for bonds under advisement. The only bond issue definitely ordered on the May 6 ballot to date is the $1,600,000 police bonds.

**AGREES FOR VOTE**

The civic project committee of the City Council of which Councilman Baker is chairman, yesterday afternoon tentatively agreed to place on the May 6 ballot the following bond issues:

(1.) $1,600,000 police bonds;
(2.) $5,000,000 water bonds.
(3.) $1,000,000 bond issues for repairing and strengthening city bridges;
(4.) $800,000 bond issue for rubbish incinerators;
(5.) $21,000,000 power bond issue.

The committee will meet this afternoon to consider the $3,000,-000 fire bond issue for a fire boat for the waterfront and additional fire houses and equipment and fire alarm boxes in the outlying districts. The Board of Fire Commissioners and Fire Chief Scott have asked that this bond issue be placed on the ballot.

The "straw vote" proposition asking the voters if they approve steps being taken to secure for Los Angeles a share of the hydro-electric power generated at the dam to be built at Boulder Canyon on the Colorado River also was recommended by the committee yesterday for the May 6 ballot.

# EAST SIDE PROGRESS TO BE MEETING TOPIC

Progress of the work of the East Side Organization, Inc., will be outlined and plans for the future discussed at a meeting at 5:45 p.m. today at the City Club. Indorsement of the organization's program was given Tuesday night by the Los Nietos Valley Associated Chambers of Commerce at a meeting at Downey. Tonight's meeting will be attended by many members as well as the directors, it was announced, and directors will seek the opinion of the membership on specific items.

# TRIBUTES TODAY FOR DEAD LEADER

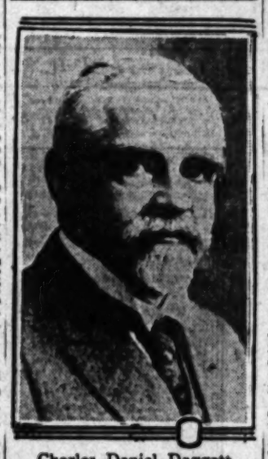

Charles Daniel Daggett

One of the Southland's most noted pioneers, whose appreciation of beauty expressed itself in civic improvements that forever will be a monument, will be laid at rest today when Charles Daniel Daggett of Pasadena is buried at Mountain View Cemetery.

Noted as the first president of the Tournament of Roses Association, and for his active interest in the City Beautiful movement that has placed Pasadena among the most attractive places in the world, many of the Rose City's most prominent social and civic leaders will attend the funeral services from the Daggett home at 326 Palmetto Drive, Pasadena, at 2 p.m.

Leslie Learned, rector of All-Saints Church, Pasadena, will conduct the funeral services and a prayer will be delivered by Bishop Joseph H. Johnson of the Los Angeles diocese.

Among the active pallbearers will be Walter Tutz, Stephen A. Halstead, Dr. T. S. Up de Graff, Thad Lowe, Rufus Spalding and Mac Blankenhorn. The honorary pallbearers include Dr. James H. McBride, W. R. Staats, Henry B. Sherman, Walter Raymond, Frank C. Bolt, H. I. Stewart, A. Hazard Halstead, Charles W. Gates, John McDonald, Charles H. Prisk and Donald A. Iorter. Arthur Dodworth will play the violin, unaccompanied.

Mr. Daggett died Saturday morning from a sudden attack of heart failure. He was 72 years of age, and had been a resident of Pasadena since 1889.

# WATER SYSTEM PLAN DETAILED

(Continued from First Page)

in order to safeguard the city's Aqueduct water supply, it was stated.

**PLANS TRUNK LINES**

Construction of a number of important trunk lines to deliver large volumes of water to various sections of the city figure as important items to be provided for under the bond issue, Mulholland explained. Three of these trunk lines are specifically mentioned in the itemized list of improvements. They are a twenty-four inch trunk line on Pico street, between Main street and Central avenue, a twenty-four inch trunk line on Santa Fe avenue from Seventh street south to the south city limits and a twenty-four inch trunk line on Crenshaw Boulevard and Mesa Drive, from Adams street south to Sixty-fifth street. Construction of these trunk lines will involve an expenditure of $345,-000, it was stated. A number of pumping plants to raise domestic water supplies to homes situated at high elevations in various sections of the city also will be provided for under the bond issue. Construction of these pumping plants will involve an expenditure of $200,000.

Chief Engineer Mulholland's list of items embraced under the proposed water bond issue follows:

| | |
|---|---|
| Supply warehouse, yards and shops | $ 885,000 |
| Harbor district supply and distribution stations | 1,000,000 |
| General improvements and extensions to distributing system throughout city | 2,000,000 |
| New St. Francis reservoir in San Fernando Canyon | 720,000 |
| Completion of Hollywood reservoir | 300,000 |
| Enlargement and improvement of Chatsworth reservoir | 250,000 |
| Construction of trunk line to supply Hollywood reservoir | 150,000 |
| Trunk line on Pico street, from Main street to Central avenue | 70,000 |
| Trunk line on Santa Fe avenue from Seventh street to south city limits to supply industrial area | 150,000 |
| Trunk line on Crenshaw Boulevard and Mesa Drive, from Adams street, south to Sixty-fifth street | 175,000 |
| New pumping plants to supply high elevations | 200,000 |
| Deferred payments under existing contracts on Owens Valley water lands | 1,150,000 |
| Surveys for proposed Colorado River Aqueduct | 200,000 |
| Total | 5,200,000 |

# LIMBERLOST IS ABANDONED

(Continued from First Page)

flowers are now growing in "Nature's Workshop," as the tract is known to Mrs. Porter and her Indiana friends. The offer is made on the basis that the State shall pay only that amount which has been expended in bringing the wild flowers into the reservation.

Mrs. Porter came to Los Angeles nearly a year ago for the purpose of producing in film form a number of her stories. Work on several of these has been completed, the latest one being "The Girl of the Limberlost." Others are to follow.

Accessibility to the motion-picture production field, together with the opportunities offered in Southern California for pursuing her nature studies in a clime and atmosphere conducive to inspiration, is given by Mrs. Porter as the reason for her decision to forsake "The Limberlost" and make her home near Los Angeles.

**HELD IN AUTO**

Clarence A. Albecker of 3951 Glen Felix Way, was arrested last night charged with attempting to extort money from the Automobile Club of Southern California. It is charged that he tried to collect $285 insurance on automobile accessories he said were stolen, but which police declared he removed himself.

**THREE CO-RESPONDENTS**

Albert Gibson named three men in his suit for divorce from Fern Martha Gibson, filed yesterday. They are Charles Crane, Laurence Tizerani and "John Doe" Rogers.

# CATTLE DISEASE IS NOW IN HAND

(Continued from First Page)

months in jail or both. The ordinance will remain in effect during the present emergency, it was stated, and is designed solely to force compliance with the State quarantine measures.

**FREY IS HERE**

Dr. J. J. Frey, special representative of the State Department of Agriculture, arrived in the city yesterday and will assume charge of the work of combating the disease and maintaining the quarantine in the county.

The embargo on freight from Southern California through Arizona has been lifted except on cattle, dairy products and products of the soil. A telegram to this effect was received yesterday by the Chamber of Commerce from Gov. Hunt of Arizona.

The Arizona authorities also proclaimed a quarantine against Mexico, though Mexican live-stock shipments are permitted to cross the Arizona border under special permits.

Sheriff Traeger late yesterday appointed twenty additional deputies, making forty now engaged in patrolling the roads to enforce the quarantine. He also instructed thirty-eight town constables to cooperate.

**GOVERNMENT AID**

Secretary of Agriculture Wallace yesterday telegraphed Frank Wiggins, secretary of the Chamber of Commerce, assuring him of the cooperation of the government and reporting the departure of twenty-six inspectors for California.

Reports from San Francisco yesterday stated that all evidences of the disease have been wiped out there, and that advices from over the State indicate the epidemic is under control. No new infections were reported at any point, State and Federal officials stated.

County supervisors of Imperial, Orange, Riverside and San Bernardino counties yesterday ordered a strict enforcement of the quarantine. Patrol of all roads has been ordered. No infection has been reported in any of these counties.

A report from Riverside stated three live-stock shipments from Los Angeles county were held up by deputy sheriffs Tuesday night. An emergency ordinance had been adopted by the Riverside County Supervisors to enforce the embargo.

**FIGHT IS STARTED**

Cattlemen of Merced and Mariposa counties yesterday began a systematic fight to control the epidemic. No new cases have been identified in these two counties and the disease is confined to the original points of infection.

Kern, King, Tulare and Fresno counties are massed to fight the epidemic and have the situation in hand with patrols on all roads enforcing the regulations.

Long Beach authorities yesterday served notice on the Al G. Barnes circus that it will be required to remain there until the quarantine is lifted. The regulations will not affect the performances. None of the animals in the circus is affected. The show recently came out of winter quarters near Los Angeles.

# LAUNDRY BAG STIRS NATIONS

(Continued from First Page)

that the laundry man swore out a warrant charging Mrs. Avilla with petty larceny.

"The first thing we knew," Mr. Avilla went on, "was that not one officer—but four of them—think of it—four big policemen came to our house. One of them wouldn't come to help my wife at the laundry when she called for help, but four of them came to arrest her."

"I told them that I was the wife of the Consul of Guatemala and was immune from arrest on a matter of this sort." Mrs. Avilla interrupted. "And do you know what one of them said? He said, 'I don't give a —— who you are. You are coming with us!'"

**STOOD ON RIGHTS**

"They would have dragged her out of the house but I stood upon my rights as Consul and warned them of the consequences," Mr. Avilla explained.

The police officials of Monrovia deny any roughness. In any event they bethought themselves of the immunity of attaches of representatives of foreign governments and the arrest was not made. They dropped the matter there.

But Mr. Avilla had only begun to fight. He made representations to the Guatemalan minister at Washington, who in turn took the matter up with the Department of State. The principle involved—the sanctity of representatives of a friendly power—in the United States—is a grave one. The matter came back to Gov. Richardson. The District Attorney's office was importuned to investigate the serious charges. Dep. Dist.-Atty. Joos and Investigator J. F. Smoth conducted the investigation. A report is on its way back to Washington.

**DISGRACE IS SEEN**

"They have asked me if I will be satisfied with accepting apologies on the matter but I do not know whether I shall or not," said Mr. Avilla last night. "After all it is Mrs. Avilla and myself who will suffer. To think that we should be in dispute with a laundry driver—and now comes the unpleasant publicity in the newspapers—why, you do not understand that we shall be disgraced in the eyes of our countrymen because of this publicity."

Referring to other troubles at Monrovia, Mr. Avilla declared that one night two negroes came to his house and menaced him because his little Fox Terrier had barked at them.

"I reported it to the Chief of Police here and you know what satisfaction he gave me? Three days later he replied and said that in the event the negroes came into my house and threatened me again I would have the right to make out a complaint against them. And on another occasion a jitney driver insulted my wife. It was in broad daylight when she employed him to drive her home. He became abusive and familiar."

There was a struggle, said Mrs. Avilla, and the driver bit her on the cheek.

Now the Consul and his wife are awaiting the report of the investigation of the laundry incident, to be transmitted through official channels from Investigator Smith to Dep. Dist.-Atty. Joos to Dist. Atty. Keyes to Gov. Richardson to Secretary of State Hughes, perhaps to the President himself—and then to the Minister of Guatemala who in turn will relay it to Mr. Avilla.

# BROKEN BACK CAN'T KILL JOY

(Continued from First Page)

minister to him with the tenderness that is a mother's.

There were rays of sunshine that broke through the clouds. For instance, after he had been in the hospital about six months, a well-known playwright who was a fellow-patient, took a liking to Major and upon leaving the hospital, donated his room to the veteran with the broken back.

**MEETS FUTURE WIFE**

Then came Grace Williams, daughter of Rev. E. D. Williams, Los Angeles minister. Miss Williams and Major were friends before the war. When he went over as a soldier she went over as an Army nurse. Comparing notes later they discovered that over in France they were often in the same locality, but never met. Returning to her post at the Good Samaritan Hospital, where Major was confined, she was assigned as his nurse.

After a year and one-half at the local hospital certain prominent people in the city, hearing of his case and of the wonderful pluck he was showing, arranged to have him taken to New York for further operations and treatment. He spent six months in New York hospitals. The operations were declared to be successful but it will be some time yet before their full result can be determined.

About a year ago Major's mother passed away. He was left alone but not for long. Miss Williams returned to nurse him. Gradually the relationship of patient and nurse changed and the two became lovers. They were married last August, Bishop Johnson officiating. Major's condition had improved by this time sufficiently to permit him to be dressed in a regular groom's outfit and he was carried by some of his buddies and other friends to an automobile and whisked away to the altar.

**RADIO HELPS OUT**

"Life would have been unbearable," Major said last night, "if it had not been for my mother, my nurse and my friends. I certainly have been lucky and nobody knows it better than I do. Friends? Why, life wouldn't have been worth living without them!"

As he lay on his bed and made the remark his sparkling eyes swept a circle of friends who stood about him. In order to help him pass away the time they had just brought him a radio outfit with a loud speaker. Somebody turned the dial and the loud speaker poured forth: "Radio HKJ, The Times—"

"And among the best friends I've got are Uncle John and the artists who hel phim," smiled Major.

# SUPPORT URGED FOR LOCAL ART

(Continued from First Page)

your dinner with a stone hammer, with the chances of your dinner getting you."

Mr. Shrader said that the very thoughts and ideals of the artist, dreaming in his attic, affect the social, ethical and even the industrial and financial life of the community and that it should be the business of society to see to it that the dreamer be given bread as a reward for his contribution to the welfare of humanity.


HOTEL EL CAPITAN, MERCED, CAL.

The logical place to stop on your way to San Francisco.

*You can't buy* **STERLING SILVER** *at* **PLATED SILVER PRICES** *&* **naturally it costs slightly more for butter that you can depend upon**

In some things, perhaps, "fairly-good" is good enough.

But not in an important, every-day, every-meal food like *butter* — particularly when the premium that you have to pay for dependable quality is so small.

*Golden State* Butter has set the quality standard for 17 years. It is "better made" —from selected, tested cream.

Your grocer has it. You'll find it pays to insist!

*Golden State*

THE HIGH SCORE★ BUTTER

★The "score" is the expert's gauge of butter quality. It is a fact that Golden State averages from 1 to 5 points higher than other Southern California brands.



**THE LATEST**

*Sheet Music, Ampico Recordings and Player Rolls Always Available Here*

New SHEET Music — "I'm Going South" — "California, Here I Come" — "I'm Sitting Pretty in a Pretty City" — 3 for $1

New AMPICO Recordings — "Raggedy Ann" — "An Orange Grove in California" — "Little Butterfly"

New Q.R.S. Player Rolls — "Lovey Came Back" — "Mamma Loves Papa" — "West, a Nest and You"

Courteous, helpful service while you make your selections

CHECK SELECTIONS AND MAIL COUPON TODAY

SOUTHERN CALIFORNIA MUSIC CO.,
306-308 South Broadway, Los Angeles.
Send me selections as indicated. Money [illegible]
Name .....
Address .....
City .....

SOUTHERN CALIFORNIA MUSIC COMPANY
306-308 SOUTH BROADWAY
332 SOUTH BROADWAY

Pianos, Phonographs, Musical Merchandise, Radiophones at prices to suit every home



*Open Evenings till 9:30* Sundays

**EXCURSION RATES**

New low rates from Southern California to Phoenix, Ariz., have been established by the Southern Pacific Railroad Company for the benefit of homeseekers. These rates, amounting to one-third fares for the round trip, are effective tomorrow, Friday, March 28. They will continue Friday for an indefinite period. These fares are applicable only in parties of 15 or more and visionists must be bona fide homeseekers.

**Liberal Stopover**

Liberal stopovers are allowed under the Southern Pacific Company. Where a fare is paid by the excursionist amounts to more than a seven-day stopover in Phoenix will be allowed. Where the total sum is less than $30, a further over will be granted. The round-trip fare from Los Angeles to Phoenix under this plan will be $24. (Other points will enjoy rates in proportion.)

**Get in the Swing**

Come on over, the weather's fine, the grass in this community is in full sway now. Alfalfa is high; cotton planting is about half over; fruit trees are in full bloom. You'll get a new idea of what prosperous farming is by a trip through this fertile valley. We want to give you the Salt River Valley idea of successful farming. Until you see what farmers here do on 10 and 20 acres you haven't seen nothin' yet."

**See for Yourself**

That's what we want you to do, get "the ups" on this community. We'll entertain you while you are here—take you on sight-seeing trips over the valley and it won't cost you a penny. We'll make your trip one worth while from a business and pleasure standpoint. If you want to buy farm lands, you can't do better any place than in the Salt River Valley. And you can buy upon very reasonable prices and on attractive terms. For detailed information, call at the Los Angeles office of the Phoenix Chamber of Commerce, 550 right near Pershing Square at

**550 South Grand Ave.**

At the Grand Avenue Entrance of the Pacific Mutual Building

Here courteous representatives are waiting to serve you and give you facts on this country. Let them explain about the excursion rates to Phoenix and then make your arrangements accordingly. You'll never regret it.

Phone 881-072

HE LATEST

Music, Ampico Re-
ngs and Player Rolls
ays Available Here

"I'm Going South" —35c
"California, Here I Come" —35c
"I'm Sitting Pretty in a Pretty City" —35c
3 for $1

"Raggedy Ann" —$1.25
"An Orange Grove in California" —$1.25
"Little Butterfly" —$1.25

"Lovey Came Back" —$1.25
"Mamma Loves Papa" —$1.25
"West, a Nest and You" —$1.25

...us, helpful service while you make your selections

...K SELECTIONS AND MAIL COUPON TODAY
...RN CALIFORNIA MUSIC CO.,
...South Broadway, Los Angeles:
...selections as indicated. Money order enclosed.

SOUTHERN CALIFORNIA MUSIC COMPANY
806-808 SOUTH BROADWAY
332 SOUTH BROADWAY
Pianos, Phonographs, Musical Merchandise, Radiophones at prices to suit every home

...nings till 9:30 Sundays 9 to 2

CURSION RATES

...w rates from Southern California ...s, Ariz., have been established by ... Pacific Railroad Company for the ... kers. These rates, amounting to ... fares for the round trip, are effective ... riday, March 28. They will continue ... an indefinite period. These fares ... only in parties of 15 or more and ... ust be bona fide homeseekers.

...eral Stopover

... stopovers are allowed under this ... ern Pacific Company. Where a ... e excursionist amounts to more than ... y stopover in Phoenix will be ... total sum is less than $20, a ... e granted. The round-trip fare ... Phoenix under this plan will be ... er points will enjoy rates in ...

...t in the Swim

...on over, the weather's fine. ... unity is in full sway now. Alfalfa ... m planting is about half completed ... r full bloom. You'll get a new ... perous farming is by a trip through ... ley. We want to give you the ... n of successful farming. Until you ... ers here do on 10 and 20 acres, you ... t' yet."

...e for Yourself

... what we want you to do, get the ... is community. We'll entertain you ... re—take you on sight-seeing ... alley and it won't cost you a ... trip one worth while from both a ... ure standpoint. If you are looking ..., you can't do better any place than ... Valley. And you can buy now at ... and on attractive terms. For ... rmation, call at the Los Angeles ... ix Chamber of Commerce. It's ... Pershing Square at

South Grand Ave

... the Grand Avenue Entrance ... the Pacific Mutual Building.

...courteous representatives are waiting ...nd give you facts on this ... ain about the excursion trips to ... make your arrangements ... er regret it.

...81-072 Phone 881-...

Look Inside These Styles for Comfort

By C. H. Fontius

After months of cramping distortion in ordinary shoes your feet will be genuinely relieved when you wear Truwauks.

For the first time you will be smartly shod—yet gloriously comfortable. Rubber air cushions absorb step-shocks. Springy steel supports arch muscles. What comfort! Yet despite these extra features in Truwauks they cost no more than other fine quality shoes. Try on a pair—today.

C. H. Fontius
TRUWAUK
Shoes for Men and Women
728 SOUTH OLIVE

...TH Records
...are clearer and sweeter toned on the
Starr PHONOGRAPH
...lear its singing throat of silver grain spruce.

...ARR PIANO CO
...0 SO. HILL ST.

# PETER SCHNEIDER DIVORCED

## *Wife of Ball Player Obtains Decree After Court Hears Charges of Drinking*

(Illustration on Picture Page)

On charges that Peter J. Schneider, member of the Vernon Coast League team, drank excessively and neglected her, Mrs. Louise Schneider was granted a divorce after hearing before Judge Summerfield yesterday. Her suit was not contested.

The question of whether a wife who does not ask for alimony may be given an order for it anyway is still to be decided by Judge Summerfield in connection with the case. No alimony was asked by Mrs. Schneider, but after the hearing her attorney, S. S. Hahn, suggested to the court that in view of the fact that Schneider is paid $550 per month it would be no less than right that he should be ordered to pay his former wife $150 monthly.

"Mrs. Schneider makes no such request in her complaint," Judge Summerfield replied. "I am not sure the court has the right to make such an order simply upon its own motion."

"Well, then, I ask for it as Mrs. Schneider's attorney," Hahn said.

Judge Summerfield took the matter under advisement and will render a decision later.

"Don't be so foolish and narrow-minded," was Schneider's reply when she would ask him to stay home more of nights, Mrs. Schneider testified.

"And he told me to go to bed because I would be better off there, when I asked him to take me out," she declared.

## TELLS OF BEING HELD IN ASYLUM

### *Mrs. Caspary Testifies in Own Behalf Against Head of Sanatorium*

Recounting her experiences in a sanatorium, in which, she said, she was confined for several weeks against her will, Mrs. Edna Caspary, divorced wife of Howard Caspary, head of the California Rendering Company, yesterday testified in her own behalf at the trial of her suit against Dr. T. W. Bishop for $100,000 damages for asserted false imprisonment. The case is being heard by a jury in Judge McLucas's department of Superior Court.

The witness said she was compelled to accompany the defendant to the Pasadena Sanatorium, which is operated by Dr. Bishop. She declared she was detained at the institution from November 26, 1922, to March 31, 1923.

Dr. Bishop stated that his hospital had been sanctioned by the State Lunacy Commission, that he was a specialist in nervous and mental disorders and that he had taken Mrs. Caspary to the sanatorium at the request of her then husband. He declared Mrs. Caspary was mentally unbalanced at the time and that it was necessary that she undergo treatment.

Mrs. Caspary won a divorce from Howard Caspary last January. She also was awarded the use of the home and $150 a month alimony.

## Find Difficulty Picking Jury to Try McMullen

Selection of a jury to hear testimony in the case of Lawrence (Red) McMullen, charged with the murder of Charles Weingarten, continued throughout yesterday's sessions of Judge Avery's court. When court adjourned late yesterday afternoon, the panel had been exhausted and there were but eleven prospective jurors passed for cause.

The difficulty in selecting a jury was occasioned by the fact that the State is asking the death penalty for the asserted partner of Clarence (Tuffy) Reed, convicted murderer, now under sentence of death in San Quentin penitentiary. Dep. Dist.-Atty. Hill, who is in charge of the prosecution, also asked the veniremen if they would consider the fact that McMullen has a good appearance in court as an extenuating circumstance in deciding his fate.

A new panel will be selected this morning and it is expected the jury will be completed and sworn in some time today. Dave Weingarten, brother of the slain man, will be the first witness for the State, Mr. Hill said yesterday.

## THUG TRIO GET ROLL IN HOLD-UP

### *Young Ranch Worker is Slugged and Robbed of $500 Savings*

Three thugs, operating in a large touring car, slugged and robbed Charles Fisher, 23 years of age, of $500 yesterday morning near First and Alameda streets. The bandits made their escape in the car, but the license number on the machine was obtained by a witness and the arrest of the thugs is expected in a short time.

Fisher came to the city a short time ago from the Mojave Desert, where he had been employed on a ranch. The $500 represented his entire savings. Yesterday morning he met a friend at the intersection of First and Alameda streets and the latter asked him for a small loan. Fisher, to make the loan, approached a stranger near by and asked if he had change for a $20 bill. The stranger replied in the negative after catching sight of Fisher's large roll of bills.

A few minutes later while Fisher and his friend were walking up the street to a store in order to get change the car containing the men drew up in front of them. The bandits leaped out and attacked Fisher and his friend. Both were knocked to the pavement unconscious and Fisher's money taken from him.

Fisher was taken to the Receiving Hospital. There it was stated he was suffering from concussion of the brain and lacerations of the scalp. His condition, however, is not considered serious.

## W. G. Kerckhoff and Wife Depart on German Visit

William G. Kerckhoff, president of the Southern California Gas Company and officer of other important Los Angeles business corporations, left here yesterday with Mrs. Kerckhoff for New York en route to Europe. They expect to spend a month in the East before sailing. Their European objectives are France and Germany, where they plan to make extended visits.

Mr. Kerckhoff is vice-president of the Southern California committee for relief of German children, of which Dr. C. N. Thomas is director. He has actively interested himself in the relief campaign conducted here in co-operation with the national drive led by Maj. Gen. Henry T. Allen, and while abroad will investigate German conditions, especially in Westphalia and other districts now occupied by the French. He expects to visit the relief stations of the Quakers in the German industrial district, toward the support of which the funds being raised in the local drive are devoted.

Mr. and Mrs. Kerckhoff plan to be absent from Los Angeles for about six months.

## STATE VEHICLE ACT TAX ROUND-UP OPENS

### DELINQUENT HACKMEN AND TRUCKMEN ON CARPET BEFORE BOARD

The State Board of Equalization began a hearing here yesterday to locate hackmen and truckmen who have not paid the 4 per cent tax required by the State Motor Transportation Act. The Board had about thirty men before it yesterday and will have an equal number, it was said, each day for a week.

Several of those called yesterday were found subject to the tax but had been advised they did not have to pay it unless licensed by the State Railroad Commission. The board told them they had had bad advice, but imposed no penalty.

The hearing is conducted by R. E. Collins, chairman, H. G. Cattell and M. D. Lack, the latter being secretary. They will go to San Diego from here.

## MASONS TO MEET

### District Gathering Announced for School Week Plans

In connection with Masonic school week members of the seventy-fifth Masonic district, their families and friends will conduct a meeting in the Red Room of the Masonic Temple, Pico and Figueroa streets, at 7:45 p.m., today. Perry W. Weidner will be the speaker of the evening and the Fitzgerald Music Company will furnish the music.

...D GOLD GIRDLE—WAS $1 EXTRA—NOW FREE—DUE TO LARGE PRODUCTION

*Those who write via Duofold are*

7 strokes ahead!

*And any one stroke worth the $7*

AMERICA is witnessing the remarkable spectacle of thousands—yes, tens of thousands—of people discarding their old pens for the new Parker 25-Year Duofold.

Everywhere you go its black-tipped, lacquer-red barrel flashes its cheery fellowship—a beauty that rivals the scarlet Tanager — a color that makes it a hard pen to lose.

But has it never occurred to you how *fluent* thinking and writing depend upon its shapely, balanced shaft and polished point? Thus comes a writing-swing so free, so smooth and steady that it fatigues neither hand nor brain, but quickly brings your best thoughts into focus on paper.

No style of writing can distort the Parker Duofold Point—hence a pen you can lend without fear. A point that's guaranteed 25 years for mechanical perfection and WEAR!

Will you, for your part, stop at the first pen counter and get it? The genuine bears this inscription, "Geo. S. Parker — Duofold — Lucky Curve."

THE PARKER PEN COMPANY
*Manufacturers also of Parker "Lucky Lock" Pencils*
Factory and General Offices, Janesville, Wis.
Service Station, Wells Fargo Bldg., San Francisco.

The 7 Smaller Strokes!
- 25-Year Point
- Classic Beauty
- Generous Ink Capacity
- Writing Balance
- Pump-Suction Filler
- Lucky Curve Feed
- Safety-sealed Cap

Parker Lucky Curve Duofold With The 25 Year Point $7

Duofold Jr. $5 — Same except for size
Lady Duofold $6 — With ring for chatelaine

*Headquarters for Parker Duofolds*
THE OWL DRUG CO.
THE SUN DRUG CO.

Bullock's . . . One Week Saturday . . . Basement Store

$10

*High Priced Garments repriced for this Remnant Friday of Bullock's Inauguration Month—The illustration shows just a few of the scores and scores of styles that are to be on sale at a fraction of regular —Friday (not today) in Bullock's Basement Store.*

Dresses and Coats at $10 Friday

—Just such Dresses and Coats as many women will want for Easter and other wear—New styles, mind you, new styles in the new materials and colors—Values that should create a furore of enthusiastic buying, so great the saving—at $10 Friday—(not today)—

The Dresses at $10

—are of Satin Canton, Canton Crepe, Crepe de Chine, Flannel, Covert Cloth, Tricosham and Flat Crepe in shades of artichoke, gray, tan, jade, rose, brown, beige, copper, Ching blue, Copenhagen and other colors as well as black and navy.

One of a kind, in many instances—but early morning shoppers will find sizes 16 to 46 in a pleasing variety of styles and colors at $10—Friday (not today.)

The Coats at $10

—are of Polaire and Novelty Weaves in very attractive colors and color combinations—the plain shades of tan, gray and rookie and stripe and plaid patterns in the gay as well as the more quiet combinations—

Many other styles in addition to those illustrated—The cape back, the raglan or set-in sleeve, the loose and plain tailored cuff, with mannish notched or convertible collar. Sizes 16 to 44 included—Values unusual for this Remnant Day of Bullock's Inauguration—at $10—Friday (no today) in Bullock's Basement Store.

Trimmed and Sports Hats $1

*Odds and ends—broken lines—greatly underpriced—and on sale Friday—The Remnant Day of Bullock's Inauguration Month.*

*—and these hats at $1 should not linger long after store opening Friday (not today)—*

At store opening there will be hats of straw braids and silk, others of silk, hair cloth, timbo braids in black and colors—odds and ends—broken lines—Remnant priced at $1. Bullock's Basement Store.

45¢

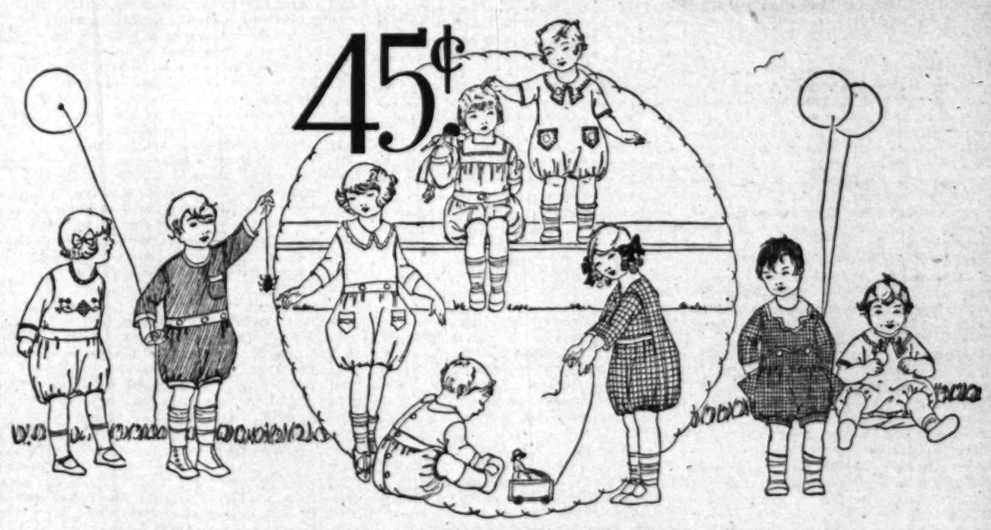

*The illustration shows the exact styles that are here and on sale at the very, very low price of 45c—Friday (not today.)*

Rompers and Creepers at 45c

—in sizes for children of 6 months to 5 years—Values that it will pay mothers to come a long ways to share—
*Made of Chambray and Gingham in plain colors, combinations of plain colors and in check patterns in the*

Pegged Top, Bloomer, Button-across-from-leg-to-leg and Drop Seat styles—Specially purchased and specially priced at 45c—Friday—(not today.) Bullock's Basement Store.

PUBLISHERS:
THE TIMES-MIRROR COMPANY
OFFICERS:
HARRY CHANDLER, Pres. and Gen. Mgr.
MARIAN OTIS CHANDLER, Vice-Pres. and Secy.
F. X. PFAFFINGER, Treasurer.
HARRY E. ANDREWS, Assistant General Manager and Managing Editor.
Harry Chandler, Marian Otis Chandler, F. X. Pfaffinger, Mabel Otis Booth, Harry E. Andrews, Directors.

Los Angeles Times
EVERY MORNING IN THE YEAR
DAILY FOUNDED DEC. 4, 1881—43RD YEAR

Average Circulation for every day of February, 1924 ..... 130,085
Average Circulation for Sunday only, February, 1924 ..... 210,550

OFFICES:
New Times Building, First and Broadway.
Branch Office No. 1, 621 South Spring Street.
Washington Bureau, 504 Hibbs Building.
Chicago Office, 360 North Michigan Avenue.
New York Office, 225 Fifth Avenue.
San Francisco Office, 742 Market Street.
Paris Office, 120 Rue Saint Honore.
In addition to the above offices, The Times is on file and may be found by European travelers at the following places:
420 Rue St. Honore, Paris.
123 Pall Mall, S. W. 1., London.
Hotel Excelsior, Rome.

LOS ANGELES (Loce Ahng-hayl-ais)

MEMBER OF THE ASSOCIATED PRESS
The Associated Press is exclusively entitled to the use for republication of all news credited to it or not otherwise credited in this paper and also the local news published here within.

The Times aims at all times to be accurate in every published statement of fact. Readers who discover any important inaccuracy of statement will confer a favor by calling attention of the Editorial Department to the error.

MAKE IT UNANIMOUS

It is getting so that folks are fighting for the honor of voting for Calvin Coolidge. There are two Republican delegations in Mississippi—both alleged to be regular and both pledged to Coolidge to the end.

BURIED TOGETHER

The Russian soviet government announces its intention of mummifying the body of the late Lenin. That will put him permanently in the same class with the doctrines he professed—they may both stay dead forever.

WORTH WHILE

Jacques Worth, the famous he-dressmaker of Paris, is going into politics. He is a candidate for the French Assembly. A man who can design the gowns that set off the French women should be able to make his country's laws.

THE GOSSIPS

There are said to be some nineteen or twenty Congressional quizzes and investigations under way aside from the Teapot Dome entanglement. If the witnesses take their cue from the oil query and refuse to answer questions the solons will give a sweet illustration of love's labor lost.

FIXING PRICES

The Federal Trade Commission bravely asserts that there is more price-fixing today than there ever was in the history of the country, but we are not advised how they propose to stop it. If people don't like the prices that are fixed they can cut out buying. That is about the surest way of touching the spot.

THE POINCARE BRAND

A series of conclaves and conferences is Poincare's last grand hope for settling European affairs. It is true Lloyd George had the same faith and for two years Europe was just one grand conclave after another. All they effected was to stir up fresh causes for contention. But perhaps the French leader can change the brand—can produce a noncontentious, result-achieving European conference.

COMING ECONOMY

Some day coal will be converted into electricity or gas at the pit's mouth and its heat and energy carried to all points of consumption by wires and pipes. The present system of hauling coal by railroad is cumbersome and costly. Experts have figured the waste from this method of distributing coal products at about $2,000,000,000 yearly. One of the near-future economic changes is the development of the giant power idea.

FALSE PRETENSES

In Illinois the Democrats under Boss Brennan are trying to deprive McAdoo of the national delegates. To that end the boss is offering Judge Dever, Mayor of Chicago, as the favorite son of the Prairie State. But he won't be able to get away with it. Judge Dever is not known outside of Chicago and it is understood that Brennan is merely using the name as a subterfuge for a Hearst candidacy. Chicago will hardly be able to put it over. To be successful a political boss has to tote fair with some of his underlings.

THE COLOR GUARD

We still meet men and women who say that the Germans were the only ones who knew how to dye. They held all chemical secrets and during the war the rest of the world never created a new shade or color. That is what some shoppers said about the Germans. But it would seem that some of the shades and colors turned out by the creators of new dress fabrics in this country were quite independent of Germany—either that or else they are masquerading. Among the tints offered on the season's fashion sheet are beige, tortoise, ecstasy, almond, turf, melon, castor, poppy, fawn, mold, bran, shell, nude, brickdust, Sahara, lichen, sunset, macaroon, Plymouth, gunmetal, Cordovan, aluminum, Mandalay, oatmeal, lagoon, rubber, minstrel and a few others. It looks as if we would never run out of colors—Germany or no Germany.

SAVING HUSBANDS

Another lady who shot a couple of holes through her husband has been acquitted of the murder charge that arose from her marksmanship. This may be all right, but there is talk of organizing a husbands' protective league for the purpose of fostering legislation for the conservation of married men. Some would ask that the Assembly pass a law making it illegal for a wife to kill her husband. Possibly this is expecting too much, but there is a call for a closed season on husbands. Perhaps the Dianas should be forbidden to shoot a husband except during dog days and the fall and winter months. They should also be barred from shooting from a blind or when the husband's are asleep. In England a wife is not expected to plug her husband with anything but a bow and arrow, but in this country sportswomen take to firearms so readily that practically all pelts show the punctures of buckshot or bullet.

BACK TO THE MELLON PLAN

Apparently the Senate Finance Committee is making an honest effort to bring order out of the present confusion of financial legislation. At Tuesday's session the committee voted to replace in the revenue bill most of the Treasury schedules eliminated by the House.

According to the Treasury estimates, the compromise revenue bill will not produce enough money next year to meet the current expenses of the government without taking into consideration the additional expenditures entailed by the blanket bonus.

For the Senate to send to the President two bills which would create a deficit of at least $250,000,000 annually would be to make a sorry exhibition of itself. The administration does not contend that the Mellon schedules are infallible; but it does rightly contend, as do the leaders of the Republican party in both houses, that some form of taxation must be devised that will produce sufficient revenue to permit the budget to balance.

The Senate committee, composed of a majority of Republicans, has done the sensible, the obvious thing. But it is doubtful whether the insurgents in the Senate will support the committee. The Democrats voted as a block against the rejection of the House schedules, and a coalition of Democrats and insurgents may re-establish the House schedule when the bill comes up for final passage.

Democratic leaders in the House assert that they possess enough votes to reject any amendments made by the Senate tending to increase the tax schedules. They say it must be the House bill or nothing. But it is very possible that some of them will change their minds when they begin to hear from their constituents. Congressmen scoff with their lips at public opinion at times, but seldom with their hearts.

A majority of the Senators are pledged, it is claimed, to support the blanket bonus. But the Senate gives more consideration to consistency than the House. Some of the Senators at least do not care to mar their public record by voting appropriations without providing money for their payment. The dead still speak through the living; and there are certain traditions which even politicians do not violate with impunity.

THE NEWER EDUCATION

Pasadena's school superintendent has taken action that is distinctly in line with the modern trend in American education which is slowly revolutionizing conventional ideas of school teaching. He has worked out a plan for sending the school to "shut in" children temporarily confined to their homes by accident or sickness.

Similar departures from established methods have been recorded from many States.

Pennsylvania State College offers a four-year course in ceramic engineering to encourage her clay products industry. In addition Pennsylvania high schools co-operate with manufacturers in offering a four-year course in some local industry. After a year in school boys are eligible to do apprentice work in two-week shifts.

The Denver public schools offer courses of intense training for practical work in the home. Denver has also installed an "Opportunity School" and more than 9000 persons are attending it. There are no entrance requirements and no age limitations.

Columbia University has a unique feature in a course on "Training in Leadership in the Education of Parents."

All high-school girls of Oswego, N. Y., must take a ten-weeks' course in home nursing.

At Ohio State University the activities of the Student Health Service have reduced hours lost on account of sickness to the lowest figure ever reached.

In New York schools 40,000 children receive milk during recess. Physicians declare this daily milk makes children more courageous and adds to their power of endurance.

The Bureau of Education in Alaska employs dentists to attend to the teeth of native children.

These are straws to show which way the educational winds are blowing.

A DANGEROUS EXPERIMENT

Now that so many States have become interested in the question of old-age pensions, it is significant to note that those European countries where such stipends to the aged have been given for a considerable period of years report that the disadvantages of the system far outweigh any merits it may possess. Montana, Nevada and Pennsylvania have already passed laws for such pensions, and bills in favor of them have been introduced in the Legislatures of California and nineteen other States.

The objections found in European countries are the demoralizing effects of the dole on a large majority of the population. In the case of Denmark, as early as 1921, economists became alarmed over what they called "the progressive pauperization of the people," inasmuch as large numbers made no effort to accumulate in order to be eligible for the pension at 60. To combat this situation the age qualification was raised to 65. But this still left the incentive toward improvidence and so the law was revised to apply to all persons of small income, regardless of whether they possessed fair-sized savings or not. This was scarcely just to the taxpayers, who were assessed to assist those who were not in need as well as the genuinely indigent, but it was found to be the only means to induce the poor to be thrifty and endeavor to save a little.

TURKEY AND THE TOURISTS

Turkey, casting a jealous eye upon California and having read some Los Angeles Chamber of Commerce literature, has decided that she is not exploiting her charms and developing as swiftly as she should under the Young Turk administration.

So a company of Constantinople's leading editors have just made a tour of the country and are now offering their recommendations for the greater glory of Turkey. The word "tourist" makes frequent appearance in these editorials. Transportation is to be improved everywhere because tourists do not like the ox-drawn vehicles in which they have to visit the charms of Angora, for instance. Electricity and telephone service are to be installed—because tourists are so exacting about lights and long-distance talking and they will appreciate the Old-World oriental charms of Constantinople so much more fully if they have civilized comforts on the side. Again one editor feels that grand opera is a most imperative innovation. Sophisticated tourists simply cannot be happy without grand opera and Turks themselves need its elevating influence. Turkey must become famous for as good grand opera as can be found anywhere in the world!

And hotels—that part reads like the preliminaries for the Biltmore erection of not-far-distant memory. Turkey must positively have a string of handsome hotels and Constantinople must have a huge first-class modern building forthwith. Then—well, then American tourists can readily be lured thither—if the climate and the old mosques and the quaint oriental traditions are properly exploited through clever publicity—and preserved unimpaired side by side with the modern innovations—even as we years to preserve our Indian and Spanish traditions and our old missions and keep our telephone service up to date as well.

In fact, those Turkish editors seem to have been imbibing world knowledge to good purpose and it won't be their fault if Turkey doesn't become a happy tourist hunting ground.

POOR PERSIA

A very brief item assures us that Persia has abandoned the idea of a republic, but has deposed the Shah and installed his infant son upon the throne. The ex-Shah had already really deposed himself, for he has lived in Paris for the past few years.

He probably found that being monarch of so hectic a spot as Persia, which has oil troubles of its own and is the bone of contention between several surrounding powers, lacked the glamour of kingly dignity. The poor chap could not institute a reform or even start an investigation in his own domain without seriously offending some august foreign power. Most people will recall the Morgan Shuster episode when Shah and government agreed that Persia needed a little financial reconstruction and invited that distinguished American to run over and do it. Mr. Shuster just bristled with worthy reforms for the rescue of Persia—and was politely, definitely snubbed for his pains.

There must be times when Persia feels that her "flowing gold" has been her curse. England, Russia, Germany, Japan and the United States all have keen interest in Persian oil fields—just as they are now taking an affectionate interest in the Rumanian oil fields—and just so long as they can successfully bulldose or manipulate the Persian officials they don't care whether Persia is a republic or a monarchy. The clergy, it is reported, has been the chief opponent of a republic in Persia. Having regard to the oil—this may be a wise decision for the moral conservation of Persians. Under a first-class republic the Persians might so easily become submerged in their own oil. Foreigners are apt to wax more cautious in their dealings with republics—recognizing the strength of home competition. As it is—well, the foreign interests can certainly manage an infant-son monarch and a few regents with much less embarrassment than might accrue under a Persian republic.

"DIRTY FINANCIAL INTERESTS"

Europe, apparently, is still unable to keep its royalties out of the general hodge-podge of its international politics. The titled rulers of troublesome Rumania may yet play the part of successors to the Austrian Archduke. Kings and queens in Europe have no real power, but are generally available for pretexts "to start something."

Mussolini has, therefore, employed a proposed visit to Italy of Queen Marie and King Ferdinand to remind that kingdom, with more bluntness than courtesy, of the 80,000,000 gold lire still owing the people of his own land. In effect he told the Rumanian Foreign Office, "If you do not wish to pay your debts you can keep your royal family at home."

This was not altogether nice of the Italian Premier. But it has brought forth a reply from the Foreign Minister at Bucharest that throws a new light on the way these haughty Balkanites regard what we—in our blunt democratic way—call our honest debts.

Said the indignant Rumanian Minister, amid cheers from the Chamber of Deputies, "We did not expect that the visit of the royal family would be associated with dirty financial interests."

Mentioning debts to nations that still support royal families is going to be made a hazardous venture if this Rumanian precedent holds good. Such debts at once come under the category of "dirty financial interests." Thus the royalists may find a new method for recommending their almost-discredited wares to the people of Europe.

They may use kings and queens in the future to act as "Pooh-Bahs" and "Pish-Tushes" to ward off international debt collectors. The day may even come when to mix in a royal family with "dirty financial interests" will constitute a "casus belli."

WHICH IS IT?

Somebody wants to know if we are still living under a responsible or merely a responsive government—if our Congressmen are trusted representatives or instructed delegates? Whatever Congress is, it is something that the people themselves voted into being—or, worse still, made possible by not voting at all.

## Joy Riding

[Copyright, 1924, by Public Ledger Company.]

## THE SAGE OF CALABASAS

More public misapprehension exists, it is said, on the subject of firearms and what is possible with them than on any other. Nor are western dramas on the screen responsible entirely for the condition. Though they are much to blame.

Fenimore Cooper may have started the faking in his "Leatherstocking Tales." Cooper has been raked over the coals for his misstatements about the various Indian tribes; but not only were there never any such Indians as Cooper describes, there were never any such weapons.

Experts declare the accuracy of the best of the old "squirrel rifles" was far inferior to that of the modern army Springfield, and feats which Cooper and his heroes perform regularly couldn't be done with a Springfield except by accident.

Who started the faking about the "two-gun" man isn't known, but probably that section east of the Mississippi and a part of it west carries the "two-gun" man as an article of its creed. By "two-gun" man, of course, is meant the man who can use two revolvers at once, or practically simultaneously. There were two-gun men who used the second gun as a reserve, plenty of them. But even "Wild Bill" Hickok, those who knew him say, never used but one at a time.

Shooting a revolver accurately requires more concentration than can be given to two hands at once, even by an expert piano player, the experts declare. Possibly across the width of a bar-room—say the experts—a man might fire two revolvers at the same time, one in each hand, but if he hit what he hoped to it would be luck.

EDWARD C. KRAUSS.

## RIPPLING RHYMES

### PREPAREDNESS

Some day the luck is bound to break,
misfortunes will arrive; and then the man
who has a stake in comfort will survive.
Two men were fired from Dingbat's store a
week ago today; I saw them drilling past
my door and taking home their pay. And
one of them, James J. McSkate, put up an
anguished sob, and he bewailed the bitter
fate that robbed him of his job. "Alas, I
have no loaf to carve when children cry
for bread, and my nine aunts will surely
starve, since I am fired," he said. Misfortune, with a bitter frown, had placed him
in the hole, and he'd no kopecks salted
down against the day of dole. The other
wight, Charles B. McQuest, was happy as
could be; "I long have hankered for a rest,
a holiday," quoth he. "And now I'll surely
take my ease, a trouble-free galoot, and rest
beneath my banyan trees with pup and
bandicoot. While in the Dingbat store I
slaved I salted down the dough; an ample
bundle I have saved to last twelve years or
so. Then let the stricken deer go weep,
the hart put up a wail; a merry holiday I'll
keep because I have the kale." When dire
misfortune walks abroad to pull her stunts
again there's nothing like a goodly wad to
brace the hearts of men.

WALT MASON.

[Copyright, 1924, by George Matthew Adams.]

## PEN POINTS

Hard work may be an awful habit to fall into, but the neighbors never complain.

James Hamilton Lewis says that Mexico is as peaceful as Chicago, but that is no great assurance of ease and stability.

The beauty parlors are now administering a water wave, but it would seem that the Pacific had 1,000,000 of those for the asking.

Woman faints while being tried for murder. If she'd fainted before she pulled the trigger there wouldn't have been any trial.

According to the census reports, the per capita valuation in California has now mounted to $4007 and we are proud to say that we know where the $7 is.

Among other things, Southern California has the largest wistaria vine in the world. Go to Sierra Madre and be convinced. It is now in full bloom.

A prominent physician says that spring gardening is the best tonic in the world. It takes a hydropath to administer it properly, but it substitutes greens for the blues.

There is a sneaking idea that when the churches get to fussing and fighting over their creeds the devil is the only one who gets any real satisfaction out of it.

Padlocks will be used in war on liquor. But they will be put on road houses. Putting them in front of bootleggers would seem more effective.

Men visited Southern California 10,000 to 25,000 years ago and liked it so well they stayed, scientists say. Can any other part of the continent show such a record?

The value of the contents of King Tut's tomb will run up to $40,000,000. First thing we know some of the heirs of the deceased will be turning up and putting their claims through the courts.

Motion-picture actor thinks motion-picture actors have no business being married. There are dissatisfied married men in other professions, too—and dissatisfied bachelors.

It is not usual for people in California to complain of their lot, but the city planners are going to see that they get 4800 square feet of land with it. They will not approve the plat of a subdivision that stakes out a smaller lot than that.

They call them private wires, but how exclusive are they when they pass through the Senate wing of the Capitol? The messages might as well be pasted on a billboard and stuck up in the middle of Broadway.

Astronomers are trying to identify the signs of vegetation seen on the moon. Folks who have been monkeying with moonshine should be able to make a pretty good guess. They would at least acknowledge the corn.

## THIS IS THE DAY

Ponce de Leon, sailing from Porto Rico in search of the miraculous island of "Bimini," wherein was said to be the "Fountain of Youth," discovered land on Easter Sunday in the year 1513. Because of the abundance of flowers he named the land Florida.

## FLYING CHIPS

BY ALMA WHITAKER

Some of those oil intrigues do rather read like motion-picture scenario plots, don't they?

Perhaps the movies are having a bad influence on morals—and not necessarily only the children and the flappers. Roxie Stinson's story would make just the cutest scenario, wouldn't it? With Roxie as the nice-naughty girl.

• • •

But we must not be too hard on those dubious oil-smeared gentlemen. You see, they almost surely would not be wanting all that money for themselves. Some wicked sirens are sure to be goading them on to dishonor to satisfy their luxurious and extravagant tastes.

You know how it is? Don't you remember, in Harold Bell Wright's "Re-Creation of Brian Kent," the dear hero only embezzled the bank's funds because he had a gay and selfish wife.

Once he got rid of her he began reforming right away.

I wonder if it would work any better if we elected these siren hussies to office and let them do all their dirty work themselves. We might then at least have a pure male citizenship. Of course, the ladies might graft to support their males in luxury—but, even so, the good and virtuous sex would then be profiting as they should and all the badness would be concentrated where it belongs.

As it is, the men are bad because the bad women make them bad and it's all quite horrid.

• • •

Then, of course, we have that report of the Swedish government that women in governmental office are much less efficient than men (and so they are not entitled to equal salaries.)

Now we have been exclusively electing efficient males at top salaries and look what has happened to us.

It might be more economical all 'round to have some low-salaried, inefficient ladies in the government—even if they weren't bright enough to seize opportunity by the forelock and all that.

That Swedish report also declares that men have more stamina and can "do things in a larger way."

Well, perhaps that's the trouble. Too much "stamina"—and altogether too magnificent in their ideas—sell their honor too high and all that.

• • •

All kinds of clever and dignified heads are getting bobbed these days. Mrs. R. fell under the ... Mrs. E. H. ... of the Woman's ... has bobbed her ... bobbed hers ... "Woman in ... Mrs. R. L. ... right after ... hers. (Mrs. ... five feet ... Helen Ferguson ... rectly she ... a dazzling ... well with a ...

Just a few ... bobbed at the ... are these words ... cock Banning, ... Mrs. Charles E. ... hardt Goldwater, ... McPherson ... heads.

Some one ... Willebrandt, ... General at ... a supreme ... on these ...

But Mrs. ... the chief ... church banquet ... last week, ... goes quite ... glons.

All the ... indignantly ... would not ... president of ... Club, because ... No woman, ... could possibly ... bobbed her ...

And that ... versational ... truly, that ... fighting about ... at the Women's ... day—nothing ... that.

I see Mrs. ... who is to ... dor on ... that she ... knowledge of ... through her ... rulers and ... try" and ... "she was ... royal families ... olution."

But, if ... her time ... and gained ... from these ... ceptional, ... very incomplete.

But, anyway, ... ality is much ... silly old ... study conditions.

## I WAS THINKIN'

By the Foothill Philosopher

It is more profitable to live with one great sentence than merely to read a dozen great books.

• • •

It is a mistake to seek among temporal things for the key to the gate of heaven. "Not one stone shall be left upon another that shall not be thrown down."

• • •

The man who has convinced himself that it is impossible for him to escape from the hell of some particular habit is of all slaves most to be pitied.

• • •

We could save ourselves from the ill feeling which comes from condemning fools and villains if we would try harder to stay away from such characters and to keep our minds fixed on better, wiser and happier people.

• • •

Half the world may not know just how the other half lives—but in these days it is doing its best to find out!

• • •

Did you ever go to the railroad stations and watch the curious, expectant faces of world-weary travelers who are ever seeking that city of beauty which they will care to call "home"? It is good to know that when such men and women reach Los Angeles their quest is ended.

## DON'T BE FOOLED

By the Foothill Philosopher

There was once an intellectual mystic who taught a class of students, charging each member of the class $20 a lesson. The students were interested and properly mystified and most of them imagined that if they attended the classes long enough they would "discover the truth."

This man may have known the solution of all the mysteries of life, but it seemed difficult for him to impart his wisdom to his pupils, although he had combed the scriptures of the world for the vital phrases which he repeated and interpreted in his own remarkable way. A number of his students committed suicide, some of them were sent to the asylum, while others continued to impoverish themselves for the doubtful reward of being led through an interminable labyrinth of metaphysics.

This "master" accepted into his class any man or woman who could financially afford to become a member. He did not discriminate between pupils concerning their comparative intellectual or spiritual preparedness to enter upon the vigorous course of study they were to pursue.

He may have known all mysteries, this "teacher," but he could not impart his wisdom for many reasons. In the first place, he left one point open to which his motives could be questioned. Truth can be imparted only by that lofty goodness the sincerity of which is unquestionable and which inspires emulation. This particular teacher and his pupils seemed to place a monetary value on truth, as if "enlightenment" and peace can be purchased by a given amount of gold. That assumption may be good as an assumption. It is false as a fact.

Truth is found in proportion as a person devotes his time and energy to the so-called "common virtues." It has been promised and demonstrated that "he who lives the life shall know of the doctrine."

Soprano

TYNER NOVIS
CELLO
Bow and Attention

CAL CROWN
BEACH CLUB
Are Acclaimed on
rogram of KHJ
Trio Serves Banquet
Musical World
Space Conducted
Dr. Baumgardt
spirited and far visioned
come to recognize
means of uniting every
under a common cause,
co-operatively advancing
interests of their com-
The extent to which Long
advanced in her journey
ter music was illustrat-
at KHJ last night by
Beach Woman's Lyric
ering thirty-five voices.
William Conrad Mills,
Melvin D. Blurton at the
s blended well together
d artistic judgment on
the director in his se-
terial for the forma-
splendid organization
attraction to his pro-
Mills presented Mrs.
Reese, pianist, and
Harris," baritone,
competent musicians
noteworthy share to
entertainment with
of difficult numbers.
which fills the space
them in the studio
to be seen nightly in
ing numbers, manifest-
preciation of the club's
by long and con-
ces every day that
many instances rise to
the stimulating and
influence of the plaud-
ce present.
AL BANQUET
Moore Trio, com-
Pryor Moore, violinist;
art, 'cellist, and Juan
, served a banquet
musical delicacies that
the patrons of Boos
Jesus, the only
world has
truth and
hearts of
Christ are
immaterial
virgin birth
the need of the
quibble over
when the
be turned
on the
wrote the
fact that
humanity
thing. The
the
needs
man is
Cal.
A man
against the
Lee
easy
Expecting
filled
Evidently God
you will,) has
such a fashion
buy $8
when he
ey or feels
chase.
light from above
in properties
self to duty,
meditation on
verities which
realize, but
buy her doll.
The greatest
walked
money for
His good deeds.
His disciples
and I will
will astound
only "Follow
command, but
it. The reward
who might
probable
with a peace
standing"
shall
and find its
while.
MORE OR LESS
We can't
more pleasant
alty of
One
many divorce
girls think it
learn to play
to learn to
to eat.
The
convincingly
er" is
ning after.
The
thing that
on the
being the
ing-room of a
When a
give up his
everything
It makes a
the things
dropped,
when she
drops.
A pessimist
man was
GOSPEL
Take it
What the
pel of
doctrine of
forces
world.
other;
other.
essential
ing that
kill;
tions
the sales
Jesus,
world
truth
hearts
Christ
immaterial
virgin
the need
quibble
when
be turned
on the
wrote
fact that
humanity
thing.
the
needs
man is
Cal.
POINTS
A man
against the
Lee
easy
Expecting
filled
Single Control
Radio Set
Satisfactory Guaranteed.
$50.00, $24.50, Installed.
Open, 511 E. 6th St.
LABORATORIES
Main 8203.
RADIOLA
SUPER-EIGHT
ON DISPLAY
THE RADIO STORES CO.
348 South Spring Near Fourth
Phone 824-902.

## FLYING CHIPS

BY ALMA WHITAKER

...il intrigues do ... days. Mrs. E. R. ... fell under the shears ... Mrs. E. H. Brooks, ... of the Women's ... has bobbed hers. ... bobbed hers the day ... "Woman in Paris" ... Mrs. R. L. Bliss had ... right after Mrs. Fred ... hers. (Mrs. Poor ... five feet of luxuriant ... Helen Ferguson bobbed ... rectly she knew her ... a dazzling success and ... well with a bob.

Just a few heads ... bobbed at the time of ... are these words appear ... cock Banning, Mrs. A. ... Mrs. Charles H. Toll, ... hardt Goldsmith and ... McPherson may all ... heads.

Some one told me ... Willebrandt, Assistant ... General at Washington, ... a supreme effort to keep ... on these hectic days.

But Mrs. Basil Clark, ... the chief feminine ... church banquet at the ... last week, was very ... goes quite well with ... glens.

• • •

All the same, one lady ... indignantly remarking ... would not vote for Polly ... president of the Wo... Club, because her hair ... No woman, she announced, could possibly have any ... bobbed her hair.

And that did rather ... versational fight. But, truly, that wasn't what ... fighting about during ... at the Woman's City ... day—nothing so ... that.

• • •

I see Mrs. Willough... who is to lecture ... dor on Thursday ... that she has "no ... knowledge of Europe ... through her acquaintance ... rulers and leaders in ... try" and because ... "she was entertained ... royal families and ... olution."

But, if Mrs. Rodman ... her time bobbobbing ... and gained most of her ... from them—well, it ... ceptional, but it would ... very incomplete.

But, anyway, hearing ... alty is much more ... silly old conditions ... study conditions.

• • •

clever and dignified ... ting bobbed these ...

### THINKIN'

...hill Philosopher

...ness an intellectual ...ught a class of stu... each member of ... a lesson. The stu... ...erested and properly ... most of them imag... they attended the ...enough they would ...truth."

...ay have known the ... the mysteries of ...ead difficult for him ...isdom to his pupils, ...d combed the scrip... ...world for the vital ...he repeated and in... ...its own remarkable ...ner of his students ...cide, some of them ...e asylum, while oth... ...o impoverish them... ...doubtful reward of ...gh an interminable ...etaphysics.

...r" accepted into his ...or woman who could ...rd to become a mem... ...uot discriminate be... ...concerning their con... ...ectual or spiritual ...to enter upon the ...e of study they were ...

...e knows all myste... ...cher," but he could ...e wisdom for many ...e first place, he left ...e to which his me... ...questioned. Truth ...d only by that lofty ...incerity of which is ...and which inspires ...its particular teacher ...seemed to place a ...e on truth, as if "eas... ...nd peace can be pur... ...iven amount of gold. ...on may be good as ... It is false as a ...

...nd in proportion as ...es his time and en... ...called "common vir... ...been promised and ...that "he who lives ...now of the doctrine."

Evidently God (or "the ... you will,) has arranged ... such a fashion that a man ... buy $5 worth of ... when he happens to have ... ey or feels like making ... chase. On the other ... light from above illumines ... in proportion as one denies ... self to duty, kindness and ... meditation on those primal ... verities which the soul of ... realize, but which it ... buy nor sell.

The greatest Teacher ... walked among men ... money for His instruction ... His good deeds. He did ... His disciples "Give ... and I will establish a ... will astound the world." ... only "Follow Me." It was a ... command, but many have ... it. The reward held out ... who might care to follow ... probable persecution ... with a peace that "passeth ... standing" and a conscience ... shall constantly broaden ... and find its full glory in the ... while.

MORE OR LESS THAT

We can't think of any ... more pleasant to pay than ... alty of greatness.

One reason why there ... many divorces is that ... girls think it is more ... learn to play bridge well ... to learn to cook a meal ... to eat.

The "Never again" ... convincingly on the "... er" is usually forgotten ... ning after.

The only more ... thing than being the ... on the program of the ... being the last patient in ... ing-room of a dentist.

When a man marries ... give up his name, but ... everything else, yes, but ... It makes a wife feel ... the things her husband ... dropped, but it makes her ... when she picks up the ... drops.

A pessimist is one ... man was just born ...

GOSPEL NUGGET

Take it from me, ... What the world needs ... pel of kindness and ... doctrine of force and ... force, is enough ... world. Men need faith ... other; classes need faith ... other. Nations need faith ... essential goodness of ... ing that faith instead of ... kill; classes exploit ... tions trespass and ... the midst of it all the ... Jesus, the only ... world has developed ... truth and could ... hearts of men, the ... Christ are guarding ... immaterial creed ... virgin birth matter ... the need of the Gospel ... quibble over the ... when the destiny of ... be turned upward ... on the Mount! ... wrote the essence ... fact that their ... humanity together ... thing. The play of ... the theologians ... needs good common ... man in man!—[Advertisement.]

Cat.

POINTED PARAGRAPHS

A man with a black ... against the dark side ... Lots of men find ... easy until you try to ... Emptying the waste ... filled many an unhappy ...


...ER NOVELS
...ELLO
...ow and Attention
...AL CROWN
...EACH CLUB
...e Acclaimed on
...es of KHJ
...e Serves Banquet
...sical World
...Space Conducted
...r. Baumgardt
...ed and far visioned
...come to recognize
...means of uniting every
...er a common cause,
...peratively advancing
...ments of their com...
...ment to which Long
...ed in her journey
...music was illustrat...
...at KHJ last night by
...Woman's Lyric
...thirty-five voices,
...William Conrad Mills,
...D. Burton at the
...blended well together
...artistic judgment on
...the director in his se...
...al for the forma...
...ational organization.
...ention to his pro...
...was presented Mrs.
...Rose, pianist, and
...Harris, baritone.
...competent musicians
...noteworthy share to
...entertainment with
...of difficult numbers.
...which fills the space
...given to the studio
...to be seen mightily in
...numbers, manifest...
...ation of the club's
...by loud and con...
...The belief gains
...every day that
...because rise to
...before the micro...
...the stimulating and
...cheer of the plaud...
...ment.

BANQUET

...Moore Trio, com...
...Moores, violinist;
...Moores, and Juan
...served a banquet
...al delicacies that
...the patrons of Boss
...Fryer Moore
...of the four orches...
...by Ross Brothers,
...at the Raymond
...which have won
...notable reputation,
...diners who have
...partaking of cal...
...recognized the in...
...fine presentations.
...Bear, or Large

...Single Control
...Mixer Set
...Guaranteed
...Made, Installed.
...S. Main St.
...LOSANGELES
...Main 8565.

RADIOLA
SUPER-EIGHT
ON DISPLAY
RADIO STORES CO.
...South Near
...Spring Fourth
...Phone 824-883.


## Soprano Presentations Reach High Altitudes

Dipper, as it is more commonly known as his subject, Dr. Mare Baumgardt carried his listeners millions of miles from this earth and escorted them through a heavenly body that is visible from below on every clear night. Everybody enjoyed the trip and is looking forward to the next tour of the upper regions under the able guidance of Dr. Baumgardt.

Her first number, "Open Thy Blue Eyes," must have really opened the orbits of Radioland to the fact that Maria Peralta is a soprano who can crown a sacred song with its needed halo, or give life to a lighter air with her vivacity. This dual power to interpret both extremes of the music gamut has made her a favorite wherever she has appeared in recital.

### OLDEN TIME SONGS

Another example of its genesis-ity was given yesterday afternoon by the Southern California Music Company, through whose courtesy N. W. Devereux arranged and presented a well-known vocal instructor and a representative group of his pupils. Harry Girard, whose excellent baritone voice afforded a glimpse of the splendid training his pupils receive, returned in response to a great demand for old-fashioned songs. His truthful interpretation of these old numbers left no doubt that Mr. Girard's knowledge of music covers a broad area. His pupils capably reflected the result-getting methods of their teacher. Rita Cummings, the 12-year-old soprano, gave by her performance much promise for a brilliant future.

Another period of American history was related to the lads and lassies of Radioland by Prof. Walter Sylvester Herzog, who apparently possesses the faculty of constructing his lectures in words that the youngsters understand, and yet interest the adults. Dick Winslow, the youngest newspaper reporter, gave an account of his recent trip to the harbor of Los Angeles, describing its facilities and the impression it made on him. Dick's expedition was made in connection with the outing of an association of purchasing agents, and during the dinner held at the yacht club it transpired that approximately forty of those present had heard Dick on the radio.

### GLEE CLUB SINGS

The Fullerton High School Glee Club, composed of twenty-three male students, under the direction of Helen Wishard, covered their town and themselves with glory by the pleasing entertainment they offered last night. Helen Wishard, their director, contributed three soprano solos, one of which was her own composition. This organization is known as the Campus Hoot Owls, but the melodious sounds that filled the studio during their presense were not symbolic of their name. It undoubtedly was brought into existence as indicative of their director's wisdom.

The one-man minstrel show came back to town and left everybody rejoicing. E. M. Bonnell, commonly known as "Uncle Remus," through the courtesy of the Barnes Music Company, entertained the noon-hour audience with a medley of song and quaint humor. Reverting from one role to another, Mr. Bonnell carried on a conversation between himself and "Uncle Remus" which was full of mirth-provoking lines and suffused with the drawl that has made every appearance of "Uncle Remus" a signal for the banishment of cares.

### MINSTREL NUMBERS

True to the title of his performance, Mr. Bonnell next conscripted the harmonica and autoharp and rendered a number of old minstrel songs. Requests for additional selections came pouring into the studio and kept "Uncle Remus" busy further into the afternoon than he had anticipated. Mr. Bonnell also obliged with melodies for which he played his own accompaniment.

Mr. Fred C. McNabb of the Ageler & Musser Seed Company delivered another of his instructive lectures on the care of a garden.

Mrs. Leetha Journey Probst, wife of Thorwald Probst, the Danish artist, whose work is known in America and Europe, gave a literary touch to the program with a recital of her poems inspired by the old Spanish Missions of California. Distinguished not only for their historical value, these poetic sketches are considered fitting tributes to the most romantic landmarks in California.

### K-H-J The Times RADIOPHONE

TODAY'S PROGRAM

12:30 to 1:15 p.m. Program presenting the Masonic Club Quartet, William James Chick director. Members of quarter, Alonzo H. Hatch, first tenor; Thomas W. Johnson, second tenor; Norman C. Beck, first bass, and Edward D. Pedgrift, second bass. Lucretia Smith of the Long Beach High School, who was the winner of the affirmative side of the debate on the Bok peace plan.

2:30 to 3:30 p.m. Program arranged by Mr. N. W. Devereux, through the courtesy of the Southern California Music Company, presenting the Jamison Singing Quartet.

6:30 to 7:30 p.m. Children's program presenting Prof. Walter Sylvester Hertzog, telling stories of American history. The weekly visit of Dickie Brandon, screen juvenile. Craig Fulsom, 8-year-old pianist. Catherine B. Hotchkiss, soprano. Bedtime story by Uncle John.

8:00 to 10:00 p.m. Program arranged through the courtesy of Mrs. A. F. Borden, soloist, presenting Martha Lohman, pianist; Mrs. Hart Allen, reader; Beatrice Marie Loucks, violinist; G. Allison Phelps will repeat his talk on "Hash," by request. Burkman Brothers' Hawaiian Quartet.

10:00 to 11:00 p.m. Art Hickman's orchestra from the Biltmore Hotel.

LOCAL SCHEDULE

| | | |
|---|---|---|
| Times | 12:30 to 1:15 | p.m. |
| Times | 2:30 to 3:30 | p.m. |
| Examiner | 3:15 to | p.m. |
| Times | 6:30 to 7:30 | p.m. |
| Earl C. Anthony | 6:45 to 7:30 | p.m. |
| Times | 8:00 to 10:00 | p.m. |
| Earl C. Anthony | 8:00 to 9:00 | p.m. |
| Examiner | 8:00 to 10:00 | p.m. |
| Times | 10:00 to 11:00 | p.m. |
| Earl C. Anthony | 10:00 to 11:00 | p.m. |

## ASK BAN ON LEFT-HAND AUTO TURNS

*Traffic Board Members Offer Plan for Traffic in Downtown Area*

A recommendation to eliminate all left-hand turns by automobiles in the area bounded by Fourth street on the north, Ninth on the south, Los Angeles on the east and Olive on the west, was made today by the Board of Directors of the Los Angeles Traffic Commission. The board plans to ask the City Council to pass such an ordinance as the best means to expedite traffic.

A resolution was passed requesting an ordinance prohibiting all street parades, except those of a national character, in the district bounded on the north by Sunset Boulevard, on the south by Washington street, on the east by San Pedro and on the west by Figueroa. Investigation by the commission shows, it was reported, that even a small street parade demoralizes the street-car movement and makes it impossible to get through the business area with an automobile. Parades also increase the fire hazard, for should even a small fire break out in the downtown area, it would be impossible for the fire apparatus to reach it in time to prevent a serious conflagration, with probable loss of life, it was pointed out.

The commission reiterated its stand against any extension of the present expensive traffic signals. It is hoped that on April 9 the City Council will appropriate sufficient money to make two tests with center signals of the flasher type, these being suggested as the most economical type.

AT the free Radio Show to be held March 31 to April 5, at Figueroa and Pico streets, you will hear a Bachelor talk. Free as given away each night.


# Pasadena Furniture Co's Month End Sale

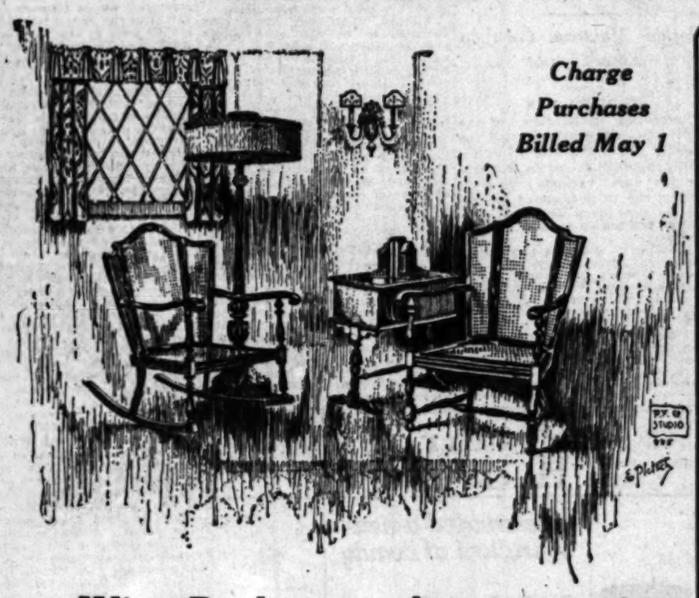

Charge Purchases Billed May 1

**Wing Rockers or Chairs, Special $14.85**

Large, comfortable rockers or chairs in mahogany finish, cane back and seat as pictured above. Special in the Month-End Sale at $14.85 each. —Seventh Floor.

**Oriental Rugs $29.00**

Belouchistans, 3x5.6 Average — Hamadans, 2.6x4.6 Average

Choice of two big lots in the above sizes. Oriental rugs of rare beauty and intrinsic worth in the Month-End Sale special at $29.00.—Third Floor.

**half PRICE**

These are remainders of suites, short lines and odd pieces of new desirable furniture accumulated during the month and now offered at a sacrifice of profit for quick clearance.

**10-pc. Dining Set, $169.50**
54-in. table, serving table, 7 chairs and arm chair in Mahogany Veneer, former price $334.00

**Dining Table and Chairs, $118.75**
Table, 5 chairs and arm chair in Walnut, with tapestry seats, former price $237.50.

**China Cabinet, $73.75**
Mahogany finish, former price $147.50

**Vanity Dresser, $57.50**
In Ivory, former price, $115.50

**Dresser, $49.00**
In Ivory former price, $98.00

**Chifforette, $41.75**
In Ivory, former price, $83.50

**4-6 Bed, $34.75**
Mahogany finish, former price $69.50

**Dresser, $40.85**
In Walnut Veneer, former price $81.75

**Dresser, $33.75**
In Walnut Veneer, former price $67.50

**Dressing Table, $16.65**
In Walnut Veneer, former price $33.25

**Dressing Table, $27.10**
In Walnut Veneer, former price $54.25

**Vanity Dresser, $127.00**
In Walnut Veneer, former price $254.00

**Semi-Vanity, $82.50**
Berkey & Gay, in Walnut, former price, $165.00

**4-6 Bed, $24.25**
In Mahogany Veneer, former price $48.50

ARMSTRONG'S LINOLEUM

Los Angeles Sales Studio, 501 N. Western Ave. Phone Holly 1907
Long Beach Sales Studio, 1118-22 American Ave. Phone 619-95
Pasadena Furniture Co. 83 to 91 North Raymond Avenue, Phone Colorado 8200, Pasadena
New Sales Studio at Glendale, 400 S. Brand Blvd. Phone 3652-W
New Sales Studio at Alhambra, 6 S. Garfield Ave. Phone 1730-M

HOME FURNISHING DECORATING


## FAST WORK CLEARING UP CALENDARS

*Criminal Courts Now Can Handle Cases With Speed; Keyes Voices Praise*

Criminal trials have been speeded up so much during the past few months that cases may now be heard within forty-one days, and in some cases within thirty days, it was stated yesterday by Dist.-Atty. Keyes in letters to the six judges handling criminal cases.

The text of the letters follows:

"The trial calendars in the several departments of the Superior Courts of Los Angeles county trying criminal cases are now in better condition than they have been within my memory.

"A trial can now be had in any of the several departments trying criminal cases within forty-one days and, in some departments, within thirty days. This condition is indeed most gratifying to me and I am sure it is to you and each of the other judges handling this work, and should be a source of satisfaction to officers of the law and to the law-abiding citizens of this community. This situation is the result of the hearty co-operation of you and each of your fellow-judges, with the District Attorney and his deputies, and I want to express to you by this letter my appreciation of your earnest efforts and hearty co-operation with me in bringing about this result.

"The various deputies of this office working in these departments join with me in this expression of appreciation."

The letters were addressed to Judges Avery, Keatch, Reeve, Hahn, Crail and Shenk.

The long delays in hearing criminal cases was made the subject of a special investigation by the Crime Commission three months ago. The results are in line with its recommendations.

## Judge Tells of Masonic Ideals for Education

"Education from a Masonic standpoint" was the subject of an address given before the Masonic Club at the Alexandria yesterday by Judge Ira F. Thompson. Declaring that Masons advocate "general education which inspires men to a practical, effective idealism and to a vision of their mutual dependence," Judge Thompson spoke in part as follows:

"Masonry believes in teaching the sciences, both mathematical and natural, because the combined result is an intelligent, reasoning human being, who from a contemplation of nature, believes in the common origin of nature, and in the Fatherhood of God and the brotherhood of man.

"Masonry believes in language in order to bring about a common understanding, and that the English language should be taught in all schools.

"Our young men and women should be taught the history of man, civilization and government for only as he comes thereby to understand the philosophy of man and government can he appreciate the institutions of his own government. He who would seek to supplant representative government by class government is not a friend of organized society."

## Girl Employees Leave Building Prior to Fire

Fire, believed to have originated from a carelessly thrown cigarette, caused damage estimated at $3000 yesterday on the fourth floor of the ten-story Grayco Building, 752 South Los Angeles street. The heaviest loser is the N. Davidson Company, garment manufacturer, who occupied the greater part of the floor.

More than a score of girl employees had left the building shortly before the fire, probably averting a panic and loss of life.

**Don't torture your complexion with harsh treatments**

*Keep it functioning normally in this simple way, and you will unlock a hidden beauty.*

THOSE drastic, sometimes even dangerous, methods women use to correct a faulty complexion—any physician will tell you there is hardly one of them that goes to the real root of the trouble.

Deep down in the under layers of your skin there is going on day and night an important activity of which you are hardly conscious. Tiny glands continually functioning, pores throwing off poisons, capillaries rushing fresh blood in and carrying off infection—here is a delicate balance of forces. With healthy vigor and activity comes a clear, clean complexion. Too much or too little stimulation, and there starts that long succession of blemishes and faults that women are constantly seeking to avoid.

*To release again the skin's own normal health*

To cleanse the pores of dust and germs, to gently restore the pulsing of the tiny capillaries in the lower layers of the skin, to carry off infection, *and then to stop new infection before it starts*—thousands have learned to use Resinol Soap and Ointment.

Try it today yourself. Work gently into the pores a thick lather of Resinol Soap; then rinse off, and splash on a dash of cold water. Then, with special irritations or blemishes, apply a touch of Resinol Ointment. If possible, leave it on overnight. In the morning wash off again with Resinol Soap.

Within a week you will begin to notice the difference in your skin—a finer, softer texture—a ruddier glow—a clearing of the ugly little blemishes.

RESINOL
SOAP and OINTMENT

*Send today for free trial sizes of Resinol Soap and Ointment to Dept. 22, Resinol, Baltimore, Md.*

The BOOTERY'S MONTH END Special

$5.85

In the "Wicker Shop" 2nd FLOOR

Take the Elevator

Two thousand pairs—an unusual offering of many models, one of which is illustrated here—suedes, patents, satins—in all sizes, but not all sizes in every style. Many of these have been taken from our main floor. Thursday, Friday, Saturday and Monday only.

C. H. WOLFELT CO.
The BOOTERY
Smart Shoes for Women
611-615 West Seventh
LOS ANGELES


# Clubs Society — Of Interest to Women. — Health Fashions

## BIENNIAL RACE INTEREST HIGH

*Three Candidates Receive Federation Support*

*Each Indorsed by Forces of Home State*

*Florida, Montana, Colorado Enter Contest*

BY MYRA NYE

Surpassing all interests of the great biennial convention of the General Federation of Women's Clubs to be conducted in this city for ten days, beginning June 3, will be the three-cornered contest for the presidency which as early as this has roused for zest and enthusiasm.

Residing in different sections of the United States, where each one is well known, the three candidates are Mrs. William Sherman Jennings of Florida, for four years vice-president of the G.F.W.C.; Mrs. Wallace T. Perham of Glendive, Mont., second vice-president, and Mrs. John D. Sherman, chairman of legislation last term, and now chairman of social economics of Estes Park, Colo. The victor in the election, which will take place on the eighth day of the convention, will succeed Mrs. Thomas Gerald Winter, and will be the chief representative of 3,000,000 women of twenty-one nations, undoubtedly the most influential organization of women the world over.

**REPRESENTATIVE**

That these three candidates are representative club women with notable achievements to their credit there can be no doubt. Each has been indorsed enthusiastically by her own State federation.

Florida announces that Mrs. Jennings is the wife of Florida's greatest Governor, who was originally from Illinois, and the daughter of Senator Austin Mann, a native of Ohio. She was the power behind the throne during her husband's gubernatorial reign and her friends add that she is essentially feminine. She wove the lace which adorned her gown at her husband's inauguration in 1904. She made all the clothes of her son when he was small and many of those of his children. Now she is a grandmother and her son is one of the leading lawyers of the State where she lives.

**CIVIC LEADERS**

"Mrs. Jennings is a recognized authodity on forestry and conservation, having saved to Florida and the country at large Royal Palm State Park, which is the greatest tropical jungle in the United States. Her garden of lilies is one of the beauties of the State and a Mecca for flower lovers. She is a musician and something of an artist. She conducted the campaign which made Mrs. Winter a member of the Washington Disarmament Committee appointed by President Harding."

"Born, educated and reared in the great West, Mrs. Perham is and always has been accustomed to doing big things in a big way," say this candidate's supporters. She has been in federation work for fifteen years, was president of her own State federation during the war and placed Montana far to the front in patriotic accomplishment at that time. She is a college graduate, a member of the P. E.O. and the Eastern Star and has always been at the forefront in all work for civic betterment."

**LEADING MOVEMENTS**

Mrs. Sherman, in this first introduction, is somewhat handicapped by the photograph of several years ago. She is, her friends relate, a woman of fine and refined presence, particularly distinguished on the platform, but she is known best as a doer, and not a talker. She is the pioneer even before Mrs. Winter in general federation work and has served on more committees than any other living woman, so it has been reported. Even now she is at the head of many important movements most noteworthy, of which is perhaps her association with Secretary and Mrs. Hoover in the national better homes movement, the Girl Scout campaign and the campaign to promote certain legislation for child welfare. She is also a member of the committee of international relations to promote world peace, particularly by America's participation in the World Court.


Primrose House

*has created a new standard of Beauty*

JUST as Primrose House goes much further than the ordinary beauty salon so the Primrose House preparations are much more than the ordinary creams and lotions. Becausethey have been developed *scientifically*, they accomplish definite results in bringing new beauty to the skin, hands and hair.

*Rose Leaf Cleansing Cream*
Brought to Primrose House by a noted English woman famous for her complexion. Applied in the morning and just before going to bed at night it will leave the skin scrupulously clean and with the fresh fragrance of real rose leaves.

*Skin Freshener*
A mild astringent to prevent wrinkles. Use it with Rose Leaf Cleansing Cream to keep the skin firm, vigorous and healthy.

Ask about the Primrose House Preparations at the toilet goods counter of

Bullock's "One o'Clock Saturdays"


**Ebell's April Program**

Like pages out of Who's Who are the advance sheets of the Los Angeles Ebell's bulletin for April, so noteworthy are those who will be presented on the programs.

The delight that Samuel McChord Crothers gave yesterday to the Woman's Club of Hollywood will undoubtedly be duplicated at Ebell Monday when Dr. Crothers will speak on "The Unfailing Charm of Some Novels." Dr. Crothers is, perhaps, the finest example of Boston humanism. His humor is gentle and whimsical, playing over his topic with lambent wit. His last book, "The Cheerful Giver," deals with a multitude of subjects and in each he makes keen studies of personalities as he will do in dealing with his subject Monday.

On the following Monday a quarter of local celebrities will appear in a symposium—"Civic Duties for Women"—which cannot fail of universal interest for women. Mrs. A. B. Cooke will speak on "When I was on the City Planning Commission," Mrs. Chester Ashley, "When I was on the Board of Education," Mrs. Edward C. Bellows "When I Helped Plan the City Charter," and Mrs. C. Q. Stanton, "When I Was on the Jury."

Rebecca West, the English writer, will speak at a special meeting of the club Wednesday at 10:30 a.m. on "The Spirit and Tendency of the Modern Novel." This will be followed by the regular president's luncheon when there will be guests of honor of literary fame.

On the 21st inst., the afternoon will be devoted to music with the appearance of Leona Neblett, violin, Ruth May Shaffner, soprano, and Raymond McFeeters, piano.

Gene Stratton-Porter will lecture on the Last Monday afternoon of the month on "Let us go Back to Poetry."

Others who appear at sectional meetings during the month include Norma Gould, Miss Florence Riley, Mrs. Alice J. Clapp, Mrs. William H. Millspaugh, Miss Caroline Crawford, Mrs. N. E. Cramer, Mrs. W. E. Keepers, Mrs. Mary Mendenhall Perkins, Mrs. Margaret Barbrick Gillette, Mrs. Charles A. Stavnow, Mrs. A. H. Purdue, Mrs. Jack Vallely, Gertrude Ross, Raymond Harmon, Mrs. Harmon Ryus, Maude Stone Kraufe, Mrs. Sumner P. Hunt, Mrs. Charles Henry Scull, Mrs. L. M. Robinson, Mrs. James Donovan, Mrs. William Warren Orcutt, Mrs. R. W. Mail and Senora Lopez de Lowther.

Ebell's tribute to the memory of William Shakespeare on the three hundred and sixtieth anniversary of his birth, April 26, will be the presentation of an episode from King Henry VIII, "The Fall of Wolsey," arranged by Frederick Warde in which Mr. Warde will appear as Cardinal Wolsey assisted by professional friends.

**Women's Coolidge Division**

Mrs. W. W. Nash is to preside at the meeting of the Women's Coolidge Division this afternoon in the Angelus Hotel campaign headquarters. The program which has been arranged by Mrs. Nash will include addresses by Mrs. O. P. Clark, Mrs. Laura Taylor Kelley, Mrs. S. H. Creager, Mrs. Torrey Everett and Mrs. A. G. Thompson. Music is to be provided by a Glendale quartet. Mrs. F. E. Wheeler of Pasadena will give an account of the activities of the Women's Coolidge Division of the Crown City.

The meeting today will be the third which has been conducted by the County Women's Division. According to plans of Mrs. Florence Collins Porter, chairman of the division and Coolidge delegation candidate on the May primary ballot, there will be regular weekly meetings on Thursday afternoons conducted by chairmen of the seven divisions into which the county has been divided for the purpose of conducting the women's campaign.

**Musical Luncheon**

Philanthropy and Civics Club will celebrate the monthly luncheon today with a musicale given by Dona Ghrey, dramatic soprano and Joseph Zoellner, Jr., pianist. Members celebrating are Mrs. Walter Albert, Mrs. Vander Sluis, Mrs. Carl Stillwell, Mrs. Susie Sommerich, Mrs. Tittle, Mrs. J. H. Taylor, Mrs. Annie Burton, Mrs. Earl Graham, Mrs. William Pearson, Mrs. Alice Fullenwider and Mrs. R. H. Hilf.

The Philanthropy and Civics Club has established an employment service for deaf and blind. The office is at the University of Southern California extension division, room 405, 631 South Spring street. The office hours are Fridays, 5 to 7 p.m., and Tuesdays, noon to 1 p.m. Mrs. Julia Wyman is in charge as chairman of the committee. The qualifications and personality of each applicant are studied and those are recommended for positions who are adapted for the work.

**Fashion Pageant as Benefit**

A Biltmore fashion pageant for the benefit of the Big Sister League will be directed and produced by Peggy Hamilton on Saturday at the Biltmore. There will be a pageant and tea at 2:30 p.m., and a pageant and dinner dance at 7:30. There will be shown sixty models worn by motion-picture stars. Art Hickman's orchestra will provide music for both occasions. There will be a gorgeous imported bridal display, sport togs, afternoon gowns and wraps, original models, exclusive hosiery and shoes, magnificent furs and in addition ultra attire for the man.

**Helen Jean Christie Tent**

Mrs. N. Neville will be the hostess at her home, 4521 Cimmaron street, for an all-day meeting today of the Harmony Sewing Club of Helen Jean Christie Tent, Daughters of Veterans.

**Mrs. Willoughby Rodman**

Under the auspices of the European relief committee Mrs. Willoughby Rodman will give the first of her series of four talks at 11 a.m. at the Ambassador Theater.

*In Contest for Club Hon*

Mrs. William Sherman.

Mrs. John D. Sherman
Joseph H. Langer Photo, Denver.

Mrs. Wallace T

**On Ballot at Convention**

Three leaders in the General Federation of Women's Clubs seek the highest office in Los Angeles in

"The Ruler of All Islam and His Magic City of the Bosporus" will be her subject. Mrs. Rodman was received by the Caliph and she will give her impressions of him and tell some of her experiences during the month's visit in Constantinople at a time when it was almost closed to foreign travel.

**Women's University Club**

The membership committee of the Women's University Club will receive members and friends in the club parlors, 943 South Hoover street, tomorrow afternoon and evening. The committee hopes to welcome every member of the club, accompanied by at least one friend eligible to membership. There will be cards and mah jongg during the afternoon, and dancing and cards throughout the evening. Mrs. J. A. Garrett heads the committee, composed of the following ladies: Mrs. Harry Marlen, Mrs. H. E. Blythe, Mrs. Herman Fleischman, Miss Genevieve Rintau, Miss Catherine Van Tilburg, Miss Ernestine Kinney, Miss Ruth Andrews, Mrs. E. E. Olsen, Mrs. Edgar Baumgarten of W. Clark.

**The Woman's**

A group of wom felt the need of a edge of the visit have organized the Woman's Rest meet for luncheon Thursday. The no membership drop in to the listen and take sions. Mrs. chairman and pesting program today at the Fourth street, Archbald of the will discuss "The ency of Jewish Throughout the Cause and Cure."

**Bride-Elect**

Miss Edith Ellwell, attra ter of Mr. and Mrs. J. ck Ellwell of South Gra , whose marriage to Da er of Burbank will be o events of Saturday, has honor guest at numerous since the announcemen engagement. Among the t affairs of the week wi rehearsal" dinner with w Lois McQuistion is enter at her home on Virginia the bridal party. Miss McC who is a student at Stanf come down to assist as mai or at the wedding. Mo given Mrs. Harry Shultz with a bridge party Serrano-street home, day afternoon Miss Mary and Miss Eleanor Z joint hostesses at a bri at the Anderson home in W Place. Thirty-five gu hidden, and a feature of ence was the linen sho the bride's dower chest. Sa evening Mr. and Mrs. were hosts at a dinner p "canned fruit" shower for new home, many wond of fruit being present guests enjoying the c of cards and dancing. O affairs were those with wh Alice Eger entertained for the benefit of fund. Punch and dies will be at pleasure may b sonic Hall, corner avenue and Broad Saturday evening.

The ceremony affair Rev. H. worth, Plumas Wonsetz, by Mrs. F. E. Ro ceremony, Mrs. Isobel Hopper, Mrs. May Today at the Club the dress lenbeck Eliot Paths of the play of Calif and director, curator of Rubens section, and the produced at the program. It is to be that each already spoken for again.

**Trails**

Gwendolyn Longyear, who her parents, Mr. and Mrs. Douglas Longyear, makes at Beverly Hills Ho and Mrs. Blanche Tuck Da Cleveland, who is wintering are entertaining this morning breakfast following a can through the trails of Santa Canyon to the San Fernan After the breakfast at esque little inn, they will amateur horse show in the the Jane and Martha stables at the Hollywood Club. Those included are and Mrs. Carlton Elmes of and son, Charles Elmes; and Mrs. A. E. Mathews of

**Tea**

A. E. D. Carscallen El Molino avenue, Pasade planning a charming ga for this afternoon. If th permits. The affair wi beautiful gardens of th In the house if it rains home are a bower o flowers and ferns, jon tulips, renunculas, anem snap-dragon and, in fac perfect riot of spring bloo The affair is given in hon hostess's sister, Mrs. J. W who recently returned an extended trip, and who is to make her home here Mrs. Walter Palmer Mar who is building a beautiful to Oak Knoll. Assisting the in receiving and at the tea will be Mrs. Frank Furnival Mrs. F. M. Aiken, Mrs. McLaurin, Mrs. Willis Montgomery, Mrs. Frank and Mrs. Stillwell Jam One hundred and seventy- guests have been bidden to the honor guests.

*Built by the Demand for BEN-HUR Quality Products*

If you could take the time to see the processes employed in this modern food factory we believe you would say that it was the most interesting and educational experience that you ever had. We invite you to come.

Here are gathered the raw products from all over the world. Coffees from South and Central America, Java and Arabia, in rough jute bags. Teas from Japan, China, Ceylon and India, in their brightly colored and artistic packages. Spices wrapped up in leaves and tied with bamboo from the South Seas and the Orient. Vanilla Beans—that costly fruit of the tropical orchid.

All imported direct and gathered under this one roof to be selected, treated, mixed, ground, and packed in attractive containers with the familiar BEN-HUR label which is your assurance of the highest quality, and a sure guide to satisfaction.

*Deliciously good!*

*All grocers know*
*BEN-HUR Quality and sell BEN-HUR Products*

BUY BEN-HUR PRODUCTS
*and Increase the Imports of Los Angeles Harbor*

Joannes Brothers Co. 800 Traction St., Los Angeles

CONTINUATION AUCTION SALE TODAY
On Account of Madame Cattadori Closing Her Pasadena and Los Angeles Branch Stores
We Will Sell at
Unrestricted Public Sale
THE FAMOUS
Cattadori Collection
from Venice and Milano, Italy—of
Antique Italian and French Furniture and Works of Art
Wrought Iron work, Arm chairs and Settees covered in Needlework, tapestries and velvet. Benches, Tables, Credenzas, Chests, Marble and Bronzes, Primitive Paintings, etc.
Flemish and French Tapestries and Antique Textiles
which include Brocades, Velvets, Damasks, Embroideries and Ecclesiastical Robes and an unusual selection of
Real Laces and Decorative Linens
Comprising Table Linens, Luncheon Cloths and Sets, Bed Spreads, Tea Cloths, Center Pieces, Table and Banquet Cloths as well as Burano Laces from the school of H. M. Queen Margherita of Italy.
Madame Cattadori has just arrived from Europe and will superintend the disposal of these stocks personally.
Now on Exhibition
At Auction Today, at 2 P.M., in Salesroom, 1007 W. Seventh St.
(Next to Hepner's)
Terms Cash
Deposits Required
H. Taylor Curtis Co., Metro. 5535

MORS, Inc.
Invite you to attend an
AUCTION DE LUXE
March 25th to 29th — daily
from 2 to 6 and 7 to 10 p.m.
Offering a wonderful opportunity for discriminating buyers to acquire rare antiques, objets d'art, tapestries and artistic furnishings at greatly reduced prices. (This sale is being held for the purpose of reducing stocks in order to make room for new importations.
Included will be original and authentic reproductions of early Spanish, Italian, French, Flemish and English Furniture.
CONSISTING OF
Desks, Tables, Tapestries, Music Cabinets, Stools, Mirrors, Commodes, Prayer Benches, Chests, Cabinets, Ship Models, Smoking Tables, Chairs, Brocades, Antique Clocks, Altar Ornaments, Old Wrought Iron Coffee Tables, Torchiers, Needlework Chairs and Benches.
MORS, Inc.
Los Angeles
Opposite Westlake Park.
2228 West Seventh Street
Phones: 517-48; 557-376.

BEWARE OF FAKE CARPET SWEEPER REPAIR MAN
who is reported to be now working your city. Complaint has just been received that a person falsely claiming to represent us has by trickery made exorbitant charges for doing nothing or has failed to return the sweeper at all. We are publishing this warning to protect the public and our own good name against imposition. *We have no traveling or peddling repair or service men, nor do we commission such a person to call himself a Bissell sweeper repairer or service man.* Don't trust your sweeper to him. See your local dealer or write us for price list of parts and direction circular.
BISSELL CARPET SWEEPER CO.
GRAND RAPIDS, MICH.

PERSONAL SERVICE
No man takes the same interest as yourself in your own business, therefore
I EMPLOY NO OPERATORS

Guaranteed Plates as low as..... $7.00
FREE EXAMINATION
Dr. H. Laurin
Surgeon Dentist
424 So. Broadway
Rooms 200-1 Bdwy. Central Bldg.
Phone for Appointment 822903

Health Fashions

...Contest for Club Honors

...lliam Sherman

Woodward Studio Photo, Jacksonville, Florida



...D. Sherman
...anger Photo, Denver.

Mrs. Wallace T. Per...

## On Ballot at Convention

...in the General Federation of Woman's Clubs ... the highest office in Los Angeles in June.

All Islam and His ... the Bosporus" will ... Mrs. Rodman was ... Caliph and she will ...sions of him and ...r experiences dur... visit in Constan... when it was al... foreign travel.

...University Club ...rship committee of ... University Club will ...rs and friends in the ... 943 South Hoover ...row afternoon and ... committee hopes to ... member of the club, ...y at least one friend ...membership. There ... and mah jongg dur...on, and dancing and ...ut the evening. Mrs. ... heads the com... ...ee of the follow... ...Mrs. Harry Marlen, ...rythe, Mrs. Herman ...Miss Genevieve Rin...herine Van Tilburg, ...Kinney, Miss Ruth ... E. Olsen, Mrs.

Edgar Baumgarten and ... W. Clark.

**The Woman's Round ...**

A group of women ... felt the need of a fu... edge of the vital topics of ... have organized what is ... the Woman's Round Tab... meet for luncheon discus... Thursday. The Round Tab... no membership dues ... drop in to the Thursday ... listen and take part in ... stions. Mrs. Mary ... chairman and has arra... esting programs. At the ... today at the Oak Tavern, ... Fourth street, at ... Archbald of the Juvenile ... will discuss "The Insti... ency of Juvenile Pro... Throughout the United ... Cause and Cure."

**Talk on Bush**

"Our Feathered Friends ... the Mountains to the Sea" ... subject of Alfred Coc... "Friends of Our Parks" ... dinner at 6 p.m. ... Club rooms, 631 ... street. Mr. Cockerell ... bird skins to illustrate ...

**Elysian Heights Club**

Another dance for the ... Heights Civic Club ... for the benefit of the ... fund. Punch and home... dies will be on sale. ... pleasures may be had ... sonic Hall, corner of ... avenue and Sunset ... Saturday evening.

The committee in ... affair includes Mrs. H. ... worth, Mrs. H. V. ... Pluma Wehmier, Mrs. ... by, Mrs. H. E. Burn... comonza, Mrs. Edith ... Isobel Hopper, Mrs. S. ... Mrs. May Ingraham.

Today at the ... Club the drama section ... lenbeck Ebell will pre... Paths of the Padres," a ... play of California. ... and director, Kathle... curator of Hellenbeck ... section, and the play ... produced at their ... program. So popular ... to be that out-of-town ... already spoken for to ... again.

FOR THE Splendor... Colorful Hai...
LEADING COS... RECOMMEND ... FAMOUS FRE... TION BECAUSE ... SPECIALLY PRE... FROM A PRO... FORMULA
To bring back the gol... of girlhood, or to ... black or dark hair ... auburn or golden ...
MARCHAND'S
Golden Ha... Wash

...SONAL ...VICE
...the same interest as ... own business, there...
...NO OPERATORS
...$7.00
...KAMINATION
...Laurin
...on Dentist
...Broadway
...dway. Central Bldg.
...pointment 822003

...ARE FAKE ...SWEEPER ...R MAN
...rted to be now ...rcity. Complaint ...n received that a ...y claiming to rep... by trickery made ...harges for doing ...s failed to return ... at all. We are ...is warning to pro...lic and our own ...ainst imposition. ...o traveling or ...pair or service ...we commission ...on to call him... sweeper re... service man. ...your sweeper to ...ur local dealer or ...price list of parts ...circular.
...L CARPET ...PER CO. ...APOS, NICH.

# Of Interest to Women.

Home Hints Entertainment

Shop News Timely Topics

## SOCIETY

BY JUANA NEAL LEVY

...Mrs. Willoughby Rod... whose first of a series of ... on her experiences in Con... will be given at the ...ender this morning. Mrs. ... Jeffras is entertaining ... a luncheon following the ... flowers and foliage ...ders the luncheon table, ... covers will be arranged for ...hman, Mrs. Hancock Ban... Mrs. Sloan-Orcutt, Mrs. Al... Thomas Hoyt, Mrs. Robert ... Mrs. Benjamin Franklin ... Mrs. Grove Fiske, Mrs. ... Lasebia, Mrs. Fhawl, Mrs. ...der B. Barrett and Mrs. Al... Hinks. The patronesses for ...ries of lectures includes so... and the ushers at the ... this morning under direction ... Marguerite Brunswig will ... Mrs. Eleanor MacGowan, ...ney Gray, Miss Isadore Cun... Miss Margaret Gray, Miss ... Wolfskiland, Miss Anna ... Miss McDonald and Mrs. Er... Mosby Best. The subject of ...ture will be "The Ruler of ...ia and His Magic City on ...ers," and the entire ...ds will be sent to the Uni... of Louvain to be devoted to ...ilitation of the exiled youth ...ium. The second of the series ...e given Thursday morning, ...15, the subject to be "The ... Rulers, Ruled and Revo... The series is under aus... of the European Relief Com...

**Bound Travelers**

...ing the many charmingly ar... affairs in honor of Miss ...Gautier and Miss Constance ..., who returned recently ... extended trip abroad, was ...ne and tea with which Mrs. ...Jansson entertained Fri... ...noon at her home in Ard... Spring flowers and ...t blossoms were taste... ...ed in the tea-table ...ge and places were ar... ...ten tables of bridge. ...a number of guests ...e for tea who do not ... Mr. and Mrs. Barne... ...holiday evening for a few ... with Mr. Barneson's ... Capt. and Mrs. John ..., at their home in Bur...

**Tea Party**

...George M. Clayton of Lu... entertained with a de... luncheon party Thursday ...n in honor of her mother, ... Von Egbert, who ...d her birthday. The table ... and floral scheme were ...carried out in lavendar ... sweet peas and jonquils ... with ferns and tulle. A ...e with seventy-one lighted ...occupied the place of hon... the table. Those attending ... Mrs. Elizabeth Keeler of ...-by-the-Sea, Mrs. Ida M. ... of Venice, Mrs. E. L. Stier, ...ma West and the honoree's ... and grand-daughter, ...Clayton, Mrs. Frieda Swarm, ...Louis Dehrmann, Mrs. H. P. ... and Miss Mary V. Dagmar.

**Miss Elect**

...Edith Elwell, attractive ...ter of Mr. and Mrs. James ...Elwell of South Gramercy ... whose marriage to David J. ... of Burbank will be one of ...ms of Saturday, has been ...r guest at numerous af... ...ven the announcement of ...gagement. Among the intep... affairs of the week will be ...ncheon" dinner with which ...Leah McQuistion is entertain... ...r home on Virginia Road ...chairman and has arra... ...bridal party. Miss McQuis... ...ho is a student at Stanford, ...today at the Oak Tavern, ... Fourth street, at ... Archbald of the Juvenile ... will discuss "The Institu... ...ency of Juvenile Pro... Throughout the United ... Cause and Cure."

**Talk on Bush**

"Our Feathered Friends ... the Mountains to the Sea" ... subject of Alfred Coc... "Friends of Our Parks" ... dinner at 6 p.m. ... Club rooms, 631 ... street. Mr. Cockerell ... bird skins to illustrate ...

**Elysian Heights Club**

Another dance for the ... Heights Civic Club ... for the benefit of the ... fund. Punch and home... dies will be on sale. ... pleasures may be had ... sonic Hall, corner of ... avenue and Sunset ... Saturday evening.

The committee in ... affair includes Mrs. H. ... worth, Mrs. H. V. ... Pluma Wehmier, Mrs. ... by, Mrs. H. E. Burn... comonza, Mrs. Edith ... Isobel Hopper, Mrs. S. ... Mrs. May Ingraham.

Today at the ... Club the drama section ... lenbeck Ebell will pre... Paths of the Padres," a ... play of California. ... and director, Kathle... curator of Hellenbeck ... section, and the play ... produced at their ... program. So popular ... to be that out-of-town ... already spoken for to ... again.

## LOCAL GIRL TO BECOME BRIDE

### *Ceremony Will be Week-End Event*

[Murillo Photo for Western Press Service]
**Miss Edith Elwell,**
Daughter of Mr. and Mrs. J. F. Elwell of Gramercy Place, whose marriage to David J. Bricker will be one of the events of Saturday. The marriage lines will be read by Rev. J. Whitcomb Brougher in the Church of the Messiah.

**BREAKFAST**
Grapefruit.
Coddled Eggs.
Raisin Bread Toast. Fig Jam.
Milk. Coffee.

**LUNCHEON**
Lobster Salad, Portland.
French Rolls.
Vienna Pastry.
Milk. Tea.

**DINNER**
Cream of Asparagus.
Olives.
Sand Dabs, Sauce Tartare.
Cold Slaw. Straw Fried Potatoes.
Strawberries a la Mode.
Milk. Coffee.

**LOBSTER SALAD, PORTLAND**

Mix in a bowl rubbed with a clove of crushed garlic two cups of cooked lobster meat cut in dice, three tablespoons of capers, one cup of chopped celery, one chopped sweet green pepper, one chopped pimiento, one teaspoon of salt and half a cup of tarragon French dressing; drain off the French dressing, mound on cold lettuce-covered plates, cover with Russian dressing and garnish with ripe olives.

**RUSSIAN DRESSING**

Beat into one cup of mayonnaise half a cup of chile sauce, three tablespoons of chopped pimientos, one tablespoon of chopped stoned olives, two tablespoons of chopped celery and two teaspoons of Worcestershire sauce.

**VIENNA PASTRY**

Mix one cup of cottage cheese with two cups of flour and one cup of butter, work into a smooth dough, divide into thirty small balls and set into the ice box on a platter overnight. Roll each ball out thin, place a teaspoon of jam in the center, fold the dough over the jam, set on a baking sheet, brush with beaten egg and bake in a moderate oven.

**CREAM OF ASPARAGUS**

Wash and scrape one pound of asparagus, tie in a bundle, cover with boiling salted water and cook until tender; trim off the tips and reserve; press the stalks through a sieve into a clean saucepan; melt three tablespoons of butter, add three tablespoons of flour, work smooth, beat in four cups of hot milk, add the asparagus stalks and stir and cook five minutes; add a seasoning of salt and pepper and the asparagus tips; stir one tablespoon of butter and serve with croutons.

**SAND DABS**

Dip six small cleaned and trimmed sand dabs in salted milk, cover with fine bread crumbs, lay in an oiled baking pan, sprinkle with olive oil and bake in a hot oven ten minutes. Lift out onto a hot platter with a pancake turner, sprinkle with chopped parsley, garnish with lemon slices and serve with tartar sauce.

**COLD SLAW**

Mix four cups of finely shredded white cabbage with one chopped green pepper, one chopped pimiento, one cup of thickly beaten sour cream, four tablespoons of sugar, four tablespoons of vinegar, half a teaspoon of salt and half a teaspoon of paprika.

Toronto, Mr. and Mrs. Guy G. Woodin, Miss Jane Woodin, Miss Martha Woodin, Lady Baillie, Miss Edith Baillie, Mrs. George C. Thomas, Jr., Miss Josephine Thomas, Miss Mary P. Eckert, Ernest Vogt, Mr. and Mrs. Jack Brainerd, C. H. O'Brien, Mr. and Mrs. Hobart Bosworth, Miss Katherine Howard, Miss Pauline Frederick, Mr. and Mrs. Willis Douglas Longyear, James A. Goodell, James Osborne, David Osborne and the hostesses, Mrs. Davis and Miss Longyear.

## SHIRT FOR "SHOT"

**Two Arrested on Drug Charges as Police See Exchange**

Detectives walking along North Broadway near Alpine street witnessed a strange transaction yesterday. They saw Eddie Gourdin approach Jesus Delgado. Gourdin took off his shirt and gave it to Delgado. In exchange, the detectives said, Delgado gave Gourdin a "shot" of morphine. Both were arrested.

Delgado is charged with violation of the Federal Narcotic Act and Gourdin is held for violation of the State Poison Law.

The Five Senses

NUCOA is good to look at; delicious to taste; smooth as satin in texture; as fresh and sweet as all-out-doors, and everywhere you *hear* that it satisfies the "Sixth Cents"—Economy.

Nucoa
*The Wholesome Spread for Bread*

*The Joy of Lustrous Hair*

TIME'S THEFT IS HALTED WHEN THE HAIR IS TRANSFORMED TO A COLORFUL TINT OR SHADE

To bring back the golden tint of girlhood, or to transform black or dark hair to chestnut, auburn or golden shades, use

MARCHAND'S
Golden Hair Wash

Charles Marchand Co., 110 West 42nd St., New York

Remove that Spot

with

ENERGINE
THE PERFECT DRY CLEANER
35¢ All Drug Stores

## RECREATION CAMP WILL BE ENLARGED

**ADDED ACCOMMODATIONS FOR PLAY PLACE IN HIGH SIERRAS PLANNED**

The city recreation camp in the High Sierras in the Inyo National Forest will be enlarged this year to accommodate seventy-five campers, C. B. Raitt, superintendent of city playgrounds, announced yesterday. Mr. Raitt and Fred Leonard, president of the Playground Commission, returned recently from an inspection tour of all city recreation camps.

The camp in the High Sierras, Mr. Raitt stated, was originally built to accommodate fifty-seven persons at a time, but there were so many applicants for room in the camp last year that it was decided to enlarge it. The recreation camps have proven more than self-supporting, Mr. Raitt stated. Last year a surplus was shown and this will be used in adding to the facilities of the various camps.

## SURVEY OF HEALTH CONDITION STARTS

A survey of conditions in the metal polish industry was started yesterday by J. H. Childs, sanitary engineer of the City Bureau of Housing and Sanitation, and Don Powell, inspector of industrial hygiene for the bureau. The survey was begun following complaints from workmen against conditions in the various plants where they are employed. The principal complaint, Mr. Childs said, has been against dust in the metal polishing plants. Should the survey disclose the conditions to be unhealthful, action will be taken to correct the situation, Mr. Childs asserted.

*Wrinkles Vanish Before Your Very Eyes*

Just Think! In your mirror, before your very eyes, you see the wrinkles, age lines and sagginess vanish from your face! And it's such a simple and harmless treatment. Just mix a spoonful of powdered tarkroot with a spoonful of lemon juice. Apply to your face and watch the most marvelous change take place—in less than 15 minutes. See the horrid wrinkles, worry lines, creases and bagginess quickly disappear. It is a wonderful, startling sensation. Only the actual experience could make you believe it.

The application is easily washed off. The result is far better than the most expensive and expert face massage could ever give—and the treatment costs less than three cents! Procure an original package of powdered tarkroot from your druggist, try it, and you will have the surprise of your life.—[Advertisement.

*Hand-made shoes exclusively*

"Style"
in
Advance Spring Models
of
WHITE KID
*Trimmed with Patent*

*Hosiery of distinction*

La Mode Shoes
INCORPORATED
722 South Flower Street

*There's energy and vitamins in Tillamook*

Tillamook Cheese is an especially well-balanced food, for it contains *tissue-building* proteins (25%), energy-producing *butter-fat* (38%) and the vitally-important *vitamin B.*

Use the recipes specially prepared for us by Alice Bradley of Miss Farmer's School of Cooking, Boston. Write today for free booklet.

Be sure you look for the brand "Tillamook" on the rind or loaf when you buy. It is the mark of cheese that is uniformly good—cheese inspected for quality at every step of production.

*Place the cut end of the Tillamook loaf on a warm plate. It's parafined coat will hermatically seal in its freshness.*

TILLAMOOK COUNTY CREAMERY ASSOCIATION
Tillamook, Oregon

*25 cheese kitchens owned and operated by the dairymen of Tillamook county.*

TILLAMOOK CHEESE

Look for TILLAMOOK on the Rind

ED. PINAUD'S HAIR TONIC

*TO MAKE* your hair beautiful, to insure a healthy scalp in the safe way, use faithfully the exquisite French preparation.

Be not persuaded to accept cheaper domestic Eau de Quinine of doubtful value and inferior quality.

ED. PINAUD'S is the original Eau de Quinine. There is nothing like it in quality and fragrance. Countless imitations serve only to emphasize ED. PINAUD'S as the world's leading hair preparation.

*An instantaneous success!*

ED. PINAUD'S LILAC TALC
Perfect in quality and fragrance.

*Parfumerie*
ED. PINAUD
AMERICAN IMPORT OFFICES
ED. PINAUD BLDG. NEW YORK

*Can A Woman Stay Young?*

Certainly—and naturally. Fine pores are the secret of a youthful appearance just as they are the secret of beauty. That is why the beautiful women of France have so instantly acclaimed the new astringent cream created by Vivaudou of Paris. This cream beautifies by giving the pores their early childhood fineness. You can prove this for yourself. A free sample is yours for the asking.

*Now, Free*

Get your free sample now. Also free book on creams and their uses. See how your skin improves in texture and smoothness. Vivaudou's Astringent Cream contracts each pore to its natural fineness so that dust and dirt cannot enter. Your free sample and free book await you at any store of the Owl Drug Company, or Sun Drug Company, or at any department or drug store.

*"A woman is as old as her complexion"*

**Many School Children Are Sickly**

Mothers who value their own comfort and the welfare of their children, should never be without a box of Mother Gray's Sweet Powders for Children for use throughout the season. They Break up Colds, Regulate the Bowels, Relieve Feverishness, Constipation, Teething Disorders, Headache and Stomach Troubles. Used by Mothers for over 30 years. THESE POWDERS GIVE SATISFACTION. All Drug Stores. Don't accept any substitute.

Trial Package sent FREE. Address Mother Gray Co., Le Roy, N. Y.—[Advertisement.

Dealers and Housekeepers agree that Hotpoint is *the* Iron

DEALERS are selling more Hotpoint Irons today than any other make.

Everything about a Hotpoint Iron adds to your summer comfort.

The strength-saving *Cantilever Handle,* for instance—saving the muscles from cramp and strain.

The *Attached Heal Rest,* which relieves you of many hundred pounds of lifting in a morning or afternoon's ironing—something to be considered on a hot day.

The Hotpoint Iron gives freedom from those little annoyances—such as a twisted or broken cord or a jiggly handle.

The point is even hotter than the rest of the iron.

The understanding of women's needs takes *practical form* in the Hotpoint Iron.

And women show they appreciate practical help by buying more Hotpoint Irons than any other make.

EDISON ELECTRIC APPLIANCE CO., Inc.
Boston, New York, Atlanta, Cleveland, Chicago, St. Louis, Omaha, Cal., Salt Lake City

Hotpoint SERVANTS

For the convenience of our customers, we are operating a Service Station at 505 Equitable Sav. Bk. Bldg. Los Angeles, Cal.

# Havenhurst

## Individually Owned Apartments

**Four Stories Only**
LOCATED IN HOLLYWOOD

**Your decision *Today* Will Enable Us to Plan *Your* Apartment *Your Way!***

IMMEDIATE action is now assured on the Havenhurst, with the granting of the building loan. It will be the *first* "own your own" apartment to be completed in Hollywood. By *your* deciding at once, we can incorporate your ideas in the plans for *your* apartment.

**As Low as $4500, Total Cost**
***15 YEARS TO PAY***

The Havenhurst offers you the lowest prices in Los Angeles of any similar project, with a highly desirable location that will win you at once—just a short walk north of Hollywood boulevard on Whitley avenue in Hollywood. De luxe appointments will prevail throughout. The facts tell the story. Send for them or call at the site office.

**HAVENHURST APARTMENT CO., INC.**
THOS. A. McNAMARA, President
**M. A. CHARLSTON COMPANY**
Fiscal Agents
7038 HOLLYWOOD BLVD. TEL. 475-403.
**SAM RICHARDSON, Sales Manager**
SITE OFFICE: Whitley at Franklin
Telephone: 470-851.

THE HAVENHURST APARTMENT CO., Inc.
Gentlemen: Please send me details of "The Havenhurst."
Name .....
Address .....
Phone ..... City .....


# RECORD TOURIST YEAR PREDICTED

*Union Pacific Official Sees Heavy Arrivals*

*Survey Shows Preparation by Many Persons*

*High Mark of 1923 Believed Sure to Topple*

A survey by the Union Pacific railroad covering a hundred eastern and midwestern points indicates, according to T. C. Peck, general passenger agent, that summer tourists will again break all Southern California records this season. Mr. Peck declared that although 1923 was a banner year the coming season may be expected to top it by 20 per cent or more.

"The volume and effectiveness of the nation-wide advertising campaign of the All Year Club of Southern California has been a determining factor in acquainting thousands of Easterners with the fact that California is the ideal summer playground," said Mr. Peck. "It has dispelled the impression that because California is warm and balmy in winter it is correspondingly hot in summer.

**RAILROADS HELP**

"The advertising of the All-Year Club has been strongly supplemented by that of the railroads. The Union Pacific alone has spent and is spending hundreds of thousands of dollars. This advertising has made Southern California the most talked of place in the world."

Another large factor, he said were the glowing reports carried back by tourists. Each returning tourist, he said, seems to send at least two friends the next year.

Among the points included in the survey, said Mr. Peck, are the following:

Toronto—1924 business expected to exceed 1923 by 10 to 25 per cent.

Boston—Increased volume expected.

New York City—Inquiries and reservations well ahead of last year.

New Orleans—Outlook exceptionally good. Heaviest business to California will be in June, July and August.

Pittsburg—Business will be at least as good as 1923 which was a banner year.

Cincinnati—Business will be as good or better than in 1923.

Chicago—Inquiries considerably greater than at this time last year.

Atlanta—Increases both in inquiries and reservations.

**INCREASES SEEN**

Dallas—Inquiries and reservations indicate 15 per cent increase.

Birmingham—Substantial increase in bookings.

St. Louis—Everything indicates an increase.

Minneapolis—To early for percentages but increase will be substantial.

Butte—Midwinter California excursions hold back early inquiries but prospects are good.

Boise—Every reason to expect an increase in business.

The Union Pacific is adding extensively to equipment in order to take care of the expected rush, according to Marius de Brabant, an official of the road.


**COSTS BUT 50c TO HEAL SKIN WITH POSLAM**

The most wonderful thing about Poslam is how little is needed to heal even stubborn cases of skin eruptions. Often a single 50c box will clear away a patch of eczema that has been an itching torment for years. All druggists sell it.—[Advertisement.


# FLAYS PATERNALISTIC LAW

*Judge Fleming Says Crimes of Youth Are Due to too Much Prohibition by Minorities*

Legislation designed and engineered through to places in our statute books by a small but persistent and active minority, rather than lack of proper laws, is responsible for the alarming increase of disrespect for law among the younger generation of America, Superior Judge John L. Fleming declared in an address last evening before the Triangle Lodge of the Santa Monica Masons.

In making his declaration Judge Fleming gave recognition to the influence being brought to bear on impressionable American youth by a vicious and anarchistic foreign element which finds its way into the nation despite the vigilance of the government, but characterized this influence as negligible in comparison with the influence of ridiculous prohibitions and penalties not compatible with the democratic principles of this country.

"He must be blind, indeed, who has not been impressed and shocked at the constantly increasing number of crimes of violence and the more startling fact that the perpetrators of these crimes are not the old hardened criminal type of twenty years ago, but in the great majority of cases young men and boys hardly out of their teens," the speaker declared. "They are a new type in America—not only immoral, but unmoral—a product of the 'jazz' age and too much prohibition.

"The answer to existing conditions is not to be found in the increased severity of laws now in multiplying the number of paternalistic laws upon our statute books. Prohibitions and penalties, out of balance with the degree of transgression aimed at, provoke ridicule and weaken respect for law."

Judge Fleming censored the average parent of today for the disposition to permit the children too much freedom of thought and action and the failure to attempt to mold the mind while it is yet plastic. He characterized the present condition as highly alarming and one which is dangerous and menacing to the very foundation of the government.

# VETERAN OF PACIFIC DIES IN HOSPITAL

*Capt. Alexander R. Smith, Noted Mariner, Succumbs to Auto Injuries*

Capt. Alexander R. Smith, veteran skipper and an outstanding figure in Pacific Coast marine circles for the past fifty years, died yesterday at the Hillside Hospital, Los Angeles Harbor. His death was due to injuries received in a traffic accident Tuesday night at Thirty-second street and Pacific avenue, Los Angeles Harbor.

The famous skipper was struck by a car driven by W. J. Davis of 409 First street, Los Angeles Harbor, as he was crossing the intersection. Detective Lieutenant Farrell is conducting an investigation into the accident, though Davis is not being held. The inquest into Capt. Smith's death will be conducted at 9:30 a.m. today at the Goodrich mortuary at Los Angeles Harbor.

Capt. Smith came to Los Angeles Harbor from Scotland about fifty-four years ago. For many years he sailed the seas under the British flag. Later he became associated with the Banning Line, which years ago became the Wilmington Transportation Company. The last fifteen years Capt. Smith has commanded passenger liners plying between the harbor and Catalina Island. In this capacity he became known to thousands of tourists and throughout the country. He leaves two sons, Capt. Hermosa Smith of Los Angeles Harbor, Dr. Sidney Smith of San Diego, and one daughter, Mrs. Violet Tilman of Loma Linda.

# CONFERENCE OF UTILITIES IS DIRECTED

*State Commission Calls Parley on Power to be Held April 1*

In order to establish definite regulations among all electric utility companies operating in the State to deal with the power situation, the State Railroad Commission has called a meeting of all utilities for April 1 in San Francisco.

In the commission's order, according to the Los Angeles office yesterday, it is set forth that all utilities in the State will be notified to show cause at the meeting why an investigation should not be made in connection with the construction and operation of the companies during the present emergency period, caused by subnormal rainfall.

The commission then intends to proceed in the establishment of such regulations as are deemed necessary properly to care for the power shortage situation.

The hearing, which was called on the commission's own motion, will be in charge of Commissioner Whittlesey.

## MUSIC LIBRARY SOLD

**Hollywood Bowl Association Buys Orchestra Collection**

F. W. Blanchard, chairman of the Hollywood Bowl summer concert committee, announced yesterday that the Bowl association had purchased the Los Angeles Symphony Orchestra music library.

The library is reported to be worth more than $12,000, but was sold to the association at a great reduction through the efforts of Mr. Blanchard, Mrs. J. J. Carter and Manager William Strobridge.

## FATHERS AS GUESTS

**Men of Manual Arts Faculty to Play Hosts for Pupils**

Fathers of students attending the Manual Arts High School will be the guests of the Parent-Teachers' Association Monday evening at a meeting and entertainment in room 226 of the high school. The male members of the school's faculty will act as hosts to the fathers. Refreshments will be served during the evening and a musical and entertainment program presented.

## POLICE DRUG SQUAD HAVE ACTIVE PERIOD

A total of 300 drug addicts and forty narcotic venders have been arrested by the police narcotic squad since the first of the year, according to a report made yesterday by Acting Captain Littlejohn, head of the squad. A majority of the peddlers were convicted of violating the Harrison Narcotic Act, it was revealed, while the cases of the remainder are pending in the Federal courts. The addicts were all charged with violating the State Poison Law.

# *Committee Asks Council Decline Proffer of Park*

The Public Welfare Committee of the City Council yesterday recommended that the Council reject in the present form the gift of Miss Aline Barnsdall of six acres at Mt. Olive, tendered as a public park and library. The property is estimated to be worth $300,000 and is located on Vermont avenue between Hollywood and Sunset Boulevards.

Too many difficult requirements would have to be met in accepting the gift, the committee ruled. She wanted the city to provide $20,000 annually for upkeep of the property and required that no palms or geraniums be planted, that a fire be kept burning in the library from October to April and that no war monuments nor war displays be placed on the property. Miss Barnsdall is said to own property in the vicinity of the proposed park valued at more than $1,200,000.

**McGROARTY TO BE SPEAKER**

"The Dream of a Great Theater" is to be subject of an address to be given by John S. McGroarty at noon today before the Proximo Club at 631 South Spring street.


**Beware the Cough or Cold That Hangs on**

Chronic coughs and persistent colds lead to serious lung trouble. You can stop them now with Creomulsion, an emulsified creosote that is pleasant to take. Creomulsion is a new medical discovery with twofold action; it soothes and heals the inflamed membranes and kills the germ.

Of all known drugs creosote is recognized by the medical fraternity as the greatest healing agency for the treatment of chronic coughs and colds and other forms of throat and lung troubles. Creomulsion contains, in addition to creosote, other healing elements which soothe and heal the inflamed membranes and stop the irritation and inflammation, while the creosote goes on to the stomach, is absorbed into the blood, attacks the seat of the trouble and destroys the germs that lead to consumption.

Creomulsion is guaranteed satisfactory in the treatment of chronic coughs and colds, bronchial asthma, catarrhal bronchitis and other forms of throat and lung diseases, and is excellent for building up the system after colds or the flu. Money refunded if any cough or cold, no matter how long standing, is not relieved after taking according to directions. Ask your druggist. Creomulsion Co., Atlanta, Ga.—[Advertisement.

**CONSTIPATION** goes, and energy, pep and vim return when taking **CHAMBERLAIN'S TABLETS**
Keep stomach sweet—liver active—bowels regular—only 25c.

***RUUD hot water is just naturally there***

One of the things you never have to do with a RUUD is to wait for the water to get hot. No matter at what time in the morning, whether you are an early riser or a late, you can count on the RUUD to supply all the hot water you want.

That is something that has been proved to thousands of RUUD owners throughout the country ever since RUUD became a by-word for hot water. You can profit by their experience and let RUUD serve you, too.

RUUD—*"Standard of the World"*

**Otto Neisser**
Sole Agent for Over 20 Years
Third Floor-745 So. Bdwy.
Pasadena Branch 137 W Colorado St.
Phones 619-70 ~ 823-727

*Buy once ~ Buy Wisely ~ Buy Ruud*



**3-Piece Velour Suites**

**SALE!**

*Great Factory Clearance of Sample Suites*

QUALITY VALUE ECONOMY

$69.75

Out Goes Every Overstuffed Sample Suite in Stock

Reductions Many

*Credit Terms* *Open Evenings*

**L. A. UPHOLSTERING CO.**
Tenth at Western
S. Western 982-84 S. Western



**SUNDAY MORNING—MARCH 30TH**

**Beginning March 30th, 1924—**

All machine switching (automatic) telephone users should dial the FIRST TWO letters of each Central Office name (shown in capitals in the red covered Directory) followed by the four numerals of the number desired.

Do not dial "0" to obtain connection with a manual telephone, but dial all numbers direct as mentioned above.

Do not call from memory—consult red covered Directory.

**SOUTHERN CALIFORNIA TELEPHONE CO.**



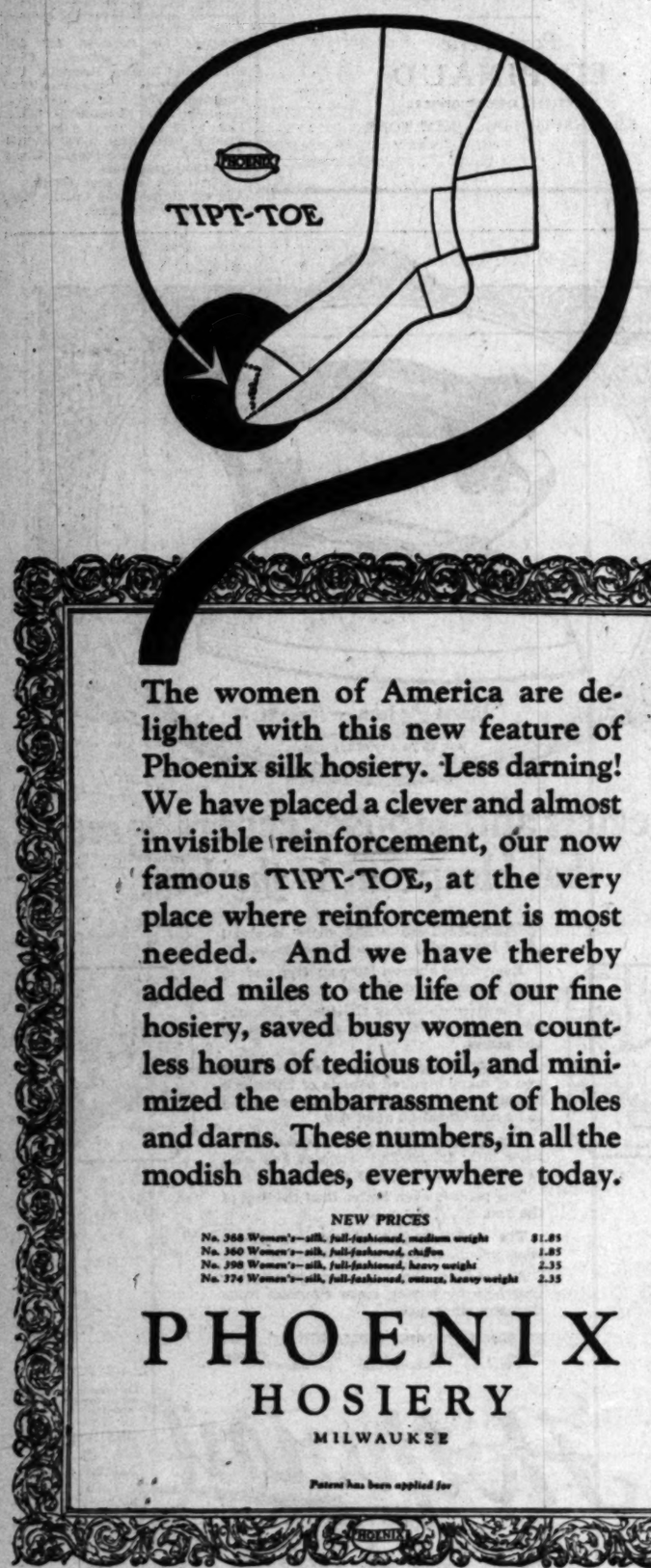


The women of America are delighted with this new feature of Phoenix silk hosiery. Less darning! We have placed a clever and almost invisible reinforcement, our now famous TIPT-TOE, at the very place where reinforcement is most needed. And we have thereby added miles to the life of our fine hosiery, saved busy women countless hours of tedious toil, and minimized the embarrassment of holes and darns. These numbers, in all the modish shades, everywhere today.

*NEW PRICES*

| | |
|---|---|
| No. 368 Women's—silk, *full-fashioned, medium weight* | $1.85 |
| No. 360 Women's—silk, *full-fashioned, chiffon* | 1.85 |
| No. 398 Women's—silk, *full-fashioned, heavy weight* | 2.35 |
| No. 376 Women's—silk, *full-fashioned, outsize, heavy weight* | 2.35 |

# PHOENIX HOSIERY
MILWAUKEE

*Patent has been applied for*

## BUILD YOUR NERVE FORCES

Stuart's Nuga Tablets the Premier Nerve-Restoring Discovery.

You could prevent the wear and tear on your glands caused by worry, age, disease, etc., you would look and feel as young at 50 as at thirty. Science, however, has unearthed the secrets of the glands and now shows you the way to restore or regain your vigor, by toning and replenishing the most important glands with the actual gland substances. Build up your glands and you build up your whole system—your strength and vitality.

Nuga Tablets combination gland tonic is far superior to any medicine, compound or stimulants heretofore used. In a few days it will show much more towards restoring normal, nervous and physical health in weeks of doctoring with any other method or treatment you have known.

Nuga Nerve Tablets positively assist in the building and replenishing worn-out, wasted nerve and gland tissue. They increase nervous, physical and mental vitality. It revives normal functioning of the glands and builds endurance. Improves the general health, increases the appetite, helps the assimilation of food. If you are in a rundown condition you will almost surely benefit.

Three days' treatment from druggist today and restore normal state of health. Nearly all men and women. For sale by all leading druggists or by mail. Price, $1.50. Stuart Company, Offices, 356 So. Main, Los Angeles, California.

## Let's Talk It Over

Are you worried over family or business troubles?

Consult E. S. HARRIS

Step into his office and let me help you. Save money from those who prey. Let me stop your worry. (Dishonest employees.) To verify or disprove reports in matters that require attention at home.

Private detective service will add peace of mind or economy.

Fee lower than most.

FIGHTING CRIME "ALL THE TIME"

Day or night. Phone for personal appointment. Chief.

Harris Detectives

Suite 1 Pantages Bldg.

Main 1850

Cor. 6th and Hope Sts., Los Angeles.

## LAXATIVE FOR BOWELS

Sluggish, Bilious, Sick, Constipated

Laxative Cascarets 10¢

WHILE YOU SLEEP

Dr. Neisser

Treatment for Over 20 Years

Main 1007-745 So. Bdwy.

Branch 137 W Colorado St.

Pas. 1-70 ~ 823-727

Wisely ~ Buy Ruud

Exclusive Velour

Dresses

$69.45

Out Goes Every Overstuffed

Sample Suite in Stock

at Big Reductions Now

Open Evenings

Ruud

Neisser

Coughs

Colds

Sore Throat

Flu

HOLLYWOOD ELECTRICAL

OPEN DAILY 2 TO 9 P.M. UNTIL SUNDAY, Cahuenga Ave. at

How to Stop a Cold

In a surprisingly short time camphor, menthol and other ingredients as mixed in Vicks VapoRub relieve the stuffy, clogged condition, soothe the irritation, check the sneezing and tickling, and in most cases break up a cold entirely. Just rub it on the throat, chest and back, and inhale the vapor. Use also as directed in each package. Over 17 million jars used yearly. 30¢, 60¢ and $1.20 sizes.

Vicks VapoRub

Over 17 Million Jars Used Yearly


## CONTEST GOING AT FULL SPEED

*Interest Gains as District Finals Draw Near*

*Additional Newspapers Add Prize Incentive*

*Constitution Orations Being Written by 10,000*

As the time for the district meets in the National Constitutional Oratorical Contest is drawing near and the different schools are deciding on the entrants to represent them in these events, the interest of the citizens in their champions is increasing rapidly.

This is seen especially in the number of communications reaching Prof. A. F. Blanks, contest editor for The Times, from persons of all classes, making inquiries or suggestions or offering prizes. Newspapers in nearly all the towns surrounding Los Angeles have offered rewards to the winners in their respective communities.

**DISTRICT PRIZES**

The most recent prize offers of this kind came yesterday when the Morning Press of Santa Barbara announced a prize of $25 to the winner in that city, while the same mail brought a letter from G. F. Rinehart, editor of the Covina Citizen, in which he stated that the Citizen will give the winner in Covina a silver cup and if this contestant should also win in the district meet the paper will give an additional prize of $25.

In Pasadena the Star-News has offered a $25 prize, its editor, Charles H. Prisk, announced yesterday. He added that interest in that city is running especially high because the first prize last year was won by a Pasadena boy, Arthur Syvertson, who was awarded $1500 for the best oration delivered at the grand final.

**PASADENA WINNERS**

Six students of the Pasadena High School have already been chosen to compete for the honor of representing that school at the coming district meet. They are John Dawson, Louis Vincenti, Yesneeg Pashgian, Eva Urquhart, Thomas Anderson and Alice Ryden.

New schools are entering the contest daily and the number of students now actively interested in the study of the Constitution runs well over the 10,000 mark. Prof. Blanks states that he believes fully 95 per cent of the day high schools of Southern California will eventually be represented, besides many night schools and private institutions.

## DRY LAWS' TEST SEEN IN ARREST

*Man Acquitted of Still Operation to be Haled to Federal Court*

test of the Wright Act and Volstead Act is expected to result from the rearrest yesterday of Sam Catalino, who was acquitted in Police Judge Sheldon's court of operating a still, and was immediately rearrested, the officers declaring they would make the same charge against him in Federal Court.

Catalino, Frank Bellona and John Sacco were arrested at 801 Lyons street by Officers Crane, Walls and Carpenter on February 22. Bellona pleaded guilty to possessing and operating a still and was fined $1500. The other two pleaded not guilty and were acquitted.

The operators declare they found in possession of the men two 100-gallon stills, 190 gallons of liquor and a considerable quantity of mash. The question of whether Catalino's acquittal under the Wright Act is a bar to his prosecution under the Volstead law is an interesting one, lawyers about Judge Sheldon's court said.

## MEETING OF AIR MEN CALLED FOR TONIGHT

**PURPOSE OF GATHERING AT NEW CLUBHOUSE IS TO ORGANIZE**

Putting the newly completed clubhouse at Clover Field to immediate use, a meeting will be held tonight at 7:30 o'clock at the local air port for the purpose of electing officers and generally organizing a flyers' club.

According to an announcement by Lieut. C. C. Moseley, commander of Clover Field, all ex-army air men are eligible for membership in the club, whether they are now in the reserve force or not. Moseley urges that all men now living in the vicinity of Los Angeles who have served at any time in any of the United States air forces to be present at tonight's gathering.

The new clubhouse at Clover Field, built through the generosity of local public-spirited men, is completed and ready for use. It will fill a long-felt want and membership in the club is expected to be greatly increased after the get-together affair scheduled for this evening.

## HIGHLAND EXTENSION

**Petitions are Filed for Paving of Part of Avenue**

The first step in the proposed extension of Redondo Boulevard to Cahuenga Pass has been taken, it was learned yesterday, through the filing of petitions for the widening and paving of Highland avenue between Willoughby avenue and Wilshire Boulevard. Announcement of the petitions was made by Moya Stevens, attorney for the Hancock estate, through which the proposed road lies.

When completed Highland avenue will be ninety feet wide, with a space in the center for the ultimate extension of the Highland-avenue car line. The present petitions call for two strips of pavement twenty feet wide with a thirty-five-foot parkway between.

## PAIR FAIL TO AGREE ON STAND

*One Member of Childers Couple Told Untruth, is Court's Opinion*

"Somebody very probably will go straight from here to the District Attorney's office Friday," declared Judge Burks yesterday afternoon after a half-hour spent in a futile effort to find out just how John G. Childers and his wife, Lela G. Childers, spent last Monday.

Mrs. Childers is suing for divorce and she and her husband were before Judge Burks for a temporary alimony hearing yesterday. Childers said she told him Monday she probably would drop the suit anyway and he needn't bother about appearing in court any more.

Mrs. Childers, on the stand, flatly denied she had even seen her husband Monday.

Childers, called back, related in complete detail, that he had met her at her home Monday morning, taken her to lunch downtown, accompanied her to a store where he paid for the hat she was wearing in court and then had gone with her to a matinee.

"One of these parties is departing from the path of strict veracity," Judge Burks remarked. He ordered all concerned back into court Friday, and instructed that two persons who, Childers said, saw him and his wife together Monday, be brought in to testify.

## FIRE ALARM PLAN UP

**Council to Consider Proposed New Equipment Today**

The City Council this afternoon is scheduled to consider plans and specifications for the new $1,000,000 fire-alarm and police-signal system to be built under the $2,500,000 fire bond issue voted two years ago. The specifications have been approved by the Fire Commission and the Board of Public Works. Councilman Mushet is battling for wide-open competition among builders of "series," "pair-wire," and all other fire-alarm systems.

Councilmen Mallard and Criswell believe the city should advertise for bids and then if these are, in the opinion of the Council, too high, the city should build its own fire-alarm equipment.

The city's fire-alarm system is under control of the Board of Public Works and under supervision of the city electrician acting under instructions of the board. Fire Chief Scott has long been urging that something be done by the city toward starting work on the fire-alarm system, which will provide 1000 new boxes. He said that the series and the pair wire systems are both efficient. The National Board of Fire Underwriters has approved of the present series system specifications to be considered today, Chief Scott said, and has promised a reduction of insurance rates if the alarm boxes are placed in operation. As it is now, with fewer than 500 boxes in the city, Chief Scott said that 90 per cent of alarms are received by telephone.

## NEGRO CONVICTED AS DRUG PEDDLER

**ASSERTED PARTNER FREED BY JURY; LAW PROVIDES LONG SENTENCE**

K. C. Venerable, negro, was convicted by a jury in Federal Judge McCormick's court yesterday on a charge of violating the Harrison narcotic law. O. W. Gurley, colored, indicted with Venerable, was acquitted. The court will sentence Venerable later. The conviction provides a maximum sentence of ten years in prison and $10,000 fine.

Government narcotic agents testified they had been on the trail of Venerable, operating as the Oklahoma Investment Company at 1804 Central avenue, more than a month when he was arrested on May 1, 1923.

The evidence showed that the arrest was made after Joe Billy, Chinese investigator for the narcotic department, negotiated for the purchase from Venerable of ten ounces of heroin at $60 an ounce, eight ounces of cocaine and one ounce of morphine at $47.50 an ounce.

## HIGHWAYMEN OBTAIN DOLLAR IN TWO JOBS

**SHIP'S OFFICER AND OTHER VICTIM IDENTIFY PAIR HELD BY POLICE**

Strong-arm tactics employed in two hold-ups were charged to Joseph Wells, 25 years of age, and David Baca, 22, Tuesday night when they were identified by Sidney Osborne, officer of the Steamship Santa Maria, and Mike Alvarez, 618 North Spring street, as the men who forcibly went through their pockets.

Wells and Baca were arrested by Patrolman Powers. Mr. Osborne said the men were unarmed, but being two to one, deprived him of $1 and a ticket to Wilmington. Fifty dollars in his pocket escaped the attention of the bandits.

Mr. Alvarez said he was strong-armed near his home. He had nothing of value. Wells and Baca were charged with suspicion of robbery.

## BLAMES STREET CAR

**School-teacher Asking Damages; Says Auto Overturned**

Declaring she suffered serious injuries when an automobile in which she was riding was overturned by the fender of a street car, Blanche M. Pierce was in Judge Hewitt's court yesterday seeking $5110 asserted damages from the Los Angeles Railway Company. The accident was said to have occurred at Tenth and Olive streets, January 26, 1923. The defendant answered that the driver of the automobile was negligent in permitting the rear wheels of the machine to pass over the fender of the street car. Miss Pierce, who is a school-teacher, stated she suffered a cut on her forehead which left a permanent scar.


This Store Keeps Open All Day Saturday

# J. W. Robinson Co.

Store Opens 9 a.m.—Closes 5 p.m. — Seventh and Grand — Telephone Broadway 4701

*Robinson's give special attention to the correct fitting of all shoes.*

*Slippers Piped With Gold $16.00*

A NARROW edge of gold makes these slippers in brown or black satin, irresistible. They are $16.

*The Ritz Sandal Very New, $13.50*

EXCLUSIVE to Robinson's, in Los Angeles, is the new low heel Ritz sandal, so popular for sports wear. In all white, white with colors or colors with contrasting trimmings it is priced modestly at $13.50.

## Spring Footwear From Robinson's

SLIPPERS for sports and slippers for dress,—slippers with low heels and slippers with high heels,—all have something new and interesting to tell of spring footwear.

And at Robinson's, one may be almost certain of finding just the slippers which will be satisfactory from every standpoint of style, comfort, serviceability, and pricing. Most of the styles are distinctive in their various callings for morning, afternoon or evening.

### Buttonless Strap Slippers

VERY new and unusually distinctive is this slipper with its buttonless strap, (secured by means of elastic) which fits trimly over the instep and ankle. Its heel is high and slender.

**In Patent Leather it is $15.50; Black Satin, $15; White Kid, $17, and of Silver Cloth, $18.**

### Slippers With Two Straps

GRACEFUL Slippers whose two narrow straps fit snugly over the instep have high slender Spanish heels. And a pretty cut-work design at the ankle distinguishes them as very new.

**In white kid, they are $15; in black satin, $13.50 and beige or gray suede, $14.50.**

THIRD FLOOR

### *Slippers With One Strap*

ONE may choose these one-strap slippers in gray suede with a trimming of gray kid, at $14; in black patent leather with black kid trimming at $13; in black satin with black suede at $13; and in white kid at $14.

### *Satin Slippers $16.00*

BLACK suede is unusually effective when combined with black satin and tied over the instep.

These slippers with short vamps and Spanish heels, are $16.

THIRD FLOOR

### *New Gloves From Trefousse*

MOUSQUETAIRE GLOVES wrinkle softly and attractively over plump, as well as thinner wrists.

Of Trefousse French Kid, in 8-button lengths, they are full pique sewn. In gray or beige with novelty stitched backs and embroidered tops of lip-stick red or French blue.

TREFOUSSE SUEDE GLOVES in 16-button lengths are new and unusually distinctive with their delicately steel beaded stitchings and designs on the arms.

Their seams are oversewn. And the colors are mastic, silver, French Gray and Beige suitable for afternoon or evening.

*Mousquetaire Gloves are priced at $7.50.*

*16-Button Trefousse Gloves are $9.50.*

FIRST FLOOR

### *Patent Leather Slippers, $17*

SLIPPERS from Garside which can be be worn correctly with either tailleur or afternoon frock are hard to find. Just such slippers are these of Patent Leather, comfortable and good looking, with rather short vamps, Cuban heels and one-strap fastenings. Their price is $17; in white kid, $18.50.

THIRD FLOOR

***Notice to Charge Customers:** Purchases made during the remainder of the month will appear on April accounts, payable in May.*


## ASSISTANCE LEAGUE WILL OPEN NURSERY

**BUYS HOLLYWOOD PROPERTY TO MEET DAY NEEDS OF WORKING MOTHERS**

Purchase of property on De Longpre avenue by the Assistance League of Southern California for the establishment of a day nursery in Hollywood was announced yesterday. The property adjoins the Community House already owned by the League, and consists of a lot and modern seven-room house.

The purchase was made after an investigation had been made into the need for such an institution in Hollywood. One particular need for the nursery is shown in the efforts of young mothers to find suitable homes in which to leave their small children while they are at work in motion pictures, it is said.

## WANTS TO RESCIND CONTRACT WITH WIFE

After he had made a property settlement with his wife, under which he agreed to pay her $4000, he learned that she had been associating with George W. Henderson, Andrew P. Petrie asserted yesterday in a suit filed in Superior Court asking that the agreement be rescinded.

He declared he entered into the settlement with the understanding that his wife had been "true and faithful."

**DECISION RESERVED**

The motion of Mrs. Grace Coe Goucher for rehearing of a divorce suit was received yesterday by Judge J. Perry Wood, but decision was reserved.


GIRLS—Boarding and Day Schools

**URBAN SEMINARY**

A SELECT BOARDING AND DAY SCHOOL FOR GIRLS.

High School, Grammar and Primary. Ideal environment. On the crest of the Palisades. Enroll now. Ocean Ave. at Montana. Phone 23949 Santa Monica.


## *Ruth Roland Is to be in Court on Speed Charge*

(Illustration on Picture Page)

Driving a car at any old speed in the films is considerably less of an undertaking than doing the same thing on the streets of the city, Ruth Roland, heroine of scores of hair-raising motion-picture serials, discovered yesterday.

Miss Roland is to appear before Police Judge Crawford tomorrow morning to explain why she was in such a hurry while driving down Santa Monica Boulevard. She was presented with a speed tag yesterday by Motorcycle Officers Snider and Mathes.

The officers said Miss Roland was hitting a thirty-four-mile-per-hour clip on Santa Monica Boulevard and that they were forced to chase her for several blocks before they were able to overhaul her at Santa Monica Boulevard and Western avenue.

**McGUIRE WEARS BADGE**

President Hugh J. McGuire of the Board of Public Works yesterday wore his new solid-gold, diamond-studded badge of office, which was presented to him by friends at a dinner given in his honor at the University Club on Tuesday evening. The presentation was made by Police Captain Richard H. Hilf.

## WIDOW PROTECTED BY INJUNCTION ON STOCK

**POWER COMPANY ORDERED TO WITHHOLD TRANSFER OF FIVE SHARES**

For the protection of Mrs. T. L. Minehan, a widow, Judge Smith yesterday issued an injunction ordering the Southern California Edison Company to temporarily hold up transfer of five shares of its stock.

Mrs. Minehan says a man named Baker, who is being sought on a warrant, persuaded her to give him five shares of the corporation stock, telling her he would have it made out in the name of "Mary Minehan," instead of Mrs. T. L. Minehan. This he advised for her protection, she said.

Thereupon, she relates, she gave him her certificate, indorsed in blank, and Baker sold it to a broker. The court will determine whether the broker, who bought in good faith, or Mrs. Minehan, shall stand the loss. Pending trial and disposition the shares will be held by the corporation.

**VERDICT FOR TRAM LINE**

A jury in Judge Hardy's court yesterday found against Mrs. Sally Shepherd Taylor, who had sued the Pacific Electric Railway for $30,000 for the death of her husband, Rev. Benjamin Shepherd, who was killed in a collision between an interurban train and an automobile driven by Mrs. Taylor, who at that time was Mrs. Shepherd.


Schools and Colleges

**Information About Schools**

The Times' School and College Bureau will help you secure complete information about any kind of School or Education Training. Carefully compiled data are on file, from which source suggestions may be made which will be helpful to you. THE SERVICE IS FREE. Address, write or call the TIMES' Information Bureau, First street and Broadway—telephone Metropolitan 0700—or leave your name and address with the TIMES' Branch Office Information Bureau, 521 South Spring street and the desired school data will be mailed to you.

**SECRETARIAL COURSE**

NO WAITING FOR CLASS. INDIVIDUAL INSTRUCTION

Y.M.C.A. COMMERCIAL SCHOOL. 715 SO. HOPE ST.

**Secretarial Course**

Intensive Training. Individual Instruction. Day and Evening Classes. Special short courses in Commercial and Machine Bookkeeping. Call, write or phone for catalog. Main 4560 or 883193.

MACKAY BUSINESS COLLEGE, 9th and Main Streets.

28th Year. An Exclusive Private School for Future Executives.

**LEARN ELECTRICITY**

Electrical experts are in big demand at high pay. A complete course at National will thoroughly qualify you in all branches of the electrical business. Next thorough course in America, or write for information. SPECIAL LOW TUITION RATES NOW IN EFFECT. Call

NATIONAL AUTOMOTIVE SCHOOL

4002 S. Figueroa Street.

Military

**PASADENA MILITARY ACADEMY**

MILITARY ACADEMY—Accredited school. College preparatory. Also grades 5 to 8. Boarding and Day Pupils admitted any time. Thorough scholarship and character training. Military, Athletics, Horsemanship, Radio, Business Training, Music. Every modern convenience. Catalogue. 36 Ave. 64 near Colorado St., Pasadena. Phone Garfield 5414. Summer Camp.

Military

**URBAN MILITARY ACADEMY**

50th YEAR

A School of Distinction. In session all years. Unsurpassed location, big playgrounds, horseback riding, swimming pool. Enroll now. Wilcox at Melrose Pl. Phone 457109.

**PAGE MILITARY ACADEMY**

A Big School for Little Boys. The largest school of its class in America. Pupils admitted at any time in session throughout the year. Send for catalog. R. D. No. 7, Box 86A. Phone Tomah. ROBERT A. GIBBS, Headmaster.

Not best because largest, but largest because best.

**San Diego Army AND Navy Academy**

"Division A" school under the University of California ratings and is the "A" classification of the War Department, one of only two schools in Southern California so distinguished. It is one of only two military schools in Southern California which have earned full accrediting at West Point. Address Capt. Thos. A. Davis, Pres., Pacific Beach, Cal.

# NO MORE BODIES FOUND IN ASHES

### *Only One Believed Killed in Chinatown Fire*

### *All Roomers Are Reported Accounted For*

### *Blaze Victim is Identified; Arson Suspect Freed*

Only one man perished Tuesday night in the fire which destroyed a Chinese rooming-house at 527 Apablasa street, it was believed by police yesterday after an all-day search of the ruins failed to reveal any more bodies.

The dead man, whose body, burned beyond recognition, was discovered by firemen Tuesday night, was identified yesterday, according to police, as Chin Way, 48 years of age. The Chinaman was deaf, it was learned yesterday from other inmates of the burned building, and it is believed he was not awakened until flames had cut off his escape.

Joseph Lemoine, who was arrested Tuesday night on suspicion of arson, was released later by Detective Lieutenant Bruttig who declared he was convinced the man had nothing to do with the fire. Detectives are now of the opinion the blaze started from an overheated stove, or through carelessness of one of the twenty inhabitants of the building.

All roomers in the destroyed house have been accounted for, officers reported.

## HEARING CONTINUED

**New Rooms Are Obtained For Valhalla Inquiry**

The hearings in connection with the misrepresentation charges made against the Osborne-Fitzpatrick Finance Corporation in the sale of Valhalla cemetery lots, will be continued today at 10 a. m. in the Tajo Building, First and Broadway, by Real Estate Commissioner Keiser.

The University of Southern California law assembly rooms on the fourth floor of the building were obtained for the hearing because of lack of sufficient available space in the State offices to accommodate the large number expected.

Complaints against the company have been filed with the Real Estate Commissioner by several score of the section buyers.

**UPLIFTERS TO MEET**

Saturday night will be new members night at the Uplifters' Ranch. Reservations should be made before 5 p.m. tomorrow at the Athletic Club.

# NEW WATER PLANS LAID FOR COUNTY

### *Three Projects Added to Board's Program to Control Floods*

Repeated demands from organizations and districts for more particular attention to their water needs caused the Board of Supervisors yesterday afternoon to include a number of new projects in the general plan for flood control and water conservation formulated by County Engineer Reagan.

The cost of these added projects was estimated at $2,900,000. This sum will be lumped with the original $33,000,000 estimate to be voted on in the May 6 election.

The new projects approved by the board at its session yesterday afternoon include the construction of three dams at the Puddingstone reservoir and the purchase of the necessary right of way; the construction of a connecting channel between the reservoir and San Dimas Wash; rectification of the lower San Gabriel River south of Artesia and the channeling of the Los Angeles River at Long Beach and Virginia City.

The construction of the dams and the connecting channel, it was estimated, will cost $1,750,000. A total of $600,000 will be required for rectifications of the lower San Gabriel and $500,000 will be necessary to channel the Los Angeles River at Long Beach and Virginia City. The board also added another $50,000 to the estimate for the work to be done on Ballona Creek in connection with the general flood control system, bringing the total to be voted on at the election to $33,590,000.

In his original recommendation Engineer Reagan made provision for the various projects approved by the board yesterday. The board however, struck them from the list as a means of cutting down the outlay which the plan will require. This brought vigorous protests from various chambers of commerce, residents in the San Gabriel and San Fernando Valleys and other organizations, resulting in the action of the board yesterday.

## MATE'S HABIT TOLD

**Wife Says He Beat Her When Intoxicated**

"Uncontrollable effervescence" is Grace Sibert's description of the condition in which her husband, Harry Sibert, would come home to her after consultation with vendors of alcoholic stimulants, in a divorce complaint filed yesterday. On these occasions he would beat her, she declared.


# SUFFERED FOR HOURS AFTER EVERY MEAL

**"Before Taking Tanlac I Was In An Extremely Bad Condition" Says Paul Valdez.**

"All my life I had suffered from stomach trouble but Tanlac gave me such complete relief three years ago that I have not been bothered a particle to this good day," is the truly remarkable statement of Paul William Valdez, 817 U St., Sacramento, Calif.

"Before taking Tanlac I was in extremely bad condition. Lack of appetite, hours of suffering after every meal, a constantly sour stomach, and chronic constipation all combined to pull me down in weight and strength until it was all I could do to keep at work.

"It was the recommendation of a friend that I took Tanlac, and, sir, it worked like a charm. After using five bottles, I found myself with a dandy appetite, entirely free of stomach trouble and constipation, and feeling fine, just as I have felt ever since. For stomach disorders, Tanlac hasn't an equal—I know, for I have tried nearly everything."

Tanlac is for sale by all good druggists. Accept no substitute. Over 40,000,000 bottles sold.

Take Tanlac Vegetable Pills.—[Advertisement.


## *Solves Housing Problem—Erects Her Own Bungalow*

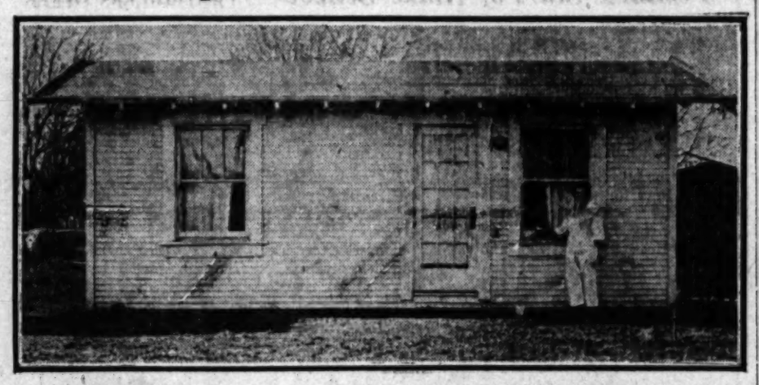

Mrs. Mamie Ray Smith and the "House That Pluck Built"
Four rooms and bath in dwelling that is constructed without aid of carpenters.

# LACE WORK COLLECTION ON EXHIBIT

### *Famous Textile Piece from Burano, Will be Put on Display*

(Illustration on Picture Page)

One of the world's most famous pieces of hand-wrought Burano lace is on exhibition in Los Angeles today and tomorrow. It is included in the Cattadori collection of almost 1000 pieces. American and European connoisseurs have agreed on a valuation of $6000 for this piece alone, which received a gold medal award at the Panama-Pacific Exposition nine years ago.

This famous textile from Burano, Italy, is an exquisitely wrought reproduction of "The Twelve Hours"—the world renowned painting by Raphael in the cupola of the Vatican at Rome.

A modern Italian artist worked for many days, mounted upon a high ladder, sketching faithfully every detail of Raphael's great painting. His labors finished, the most highly trained lacemakers of Dowager Queen Margharita of Italy were put to work to reproduce the picture.

Each girl or woman was required to wear two pairs of glasses at all times while working, the threads being as delicate and fine-spun as a spider's web. Otherwise these lacemakers would have become blind. Thirty-six worked steadily through nearly 100 days ere the Cattadori creation now in Los Angeles was completed.

It is catalogued in the collection merely as a rose-point table cover, yet it is internationally famous.

The Cattadori collection from Milan, Italy, is at 1007 West Seventh street, the new Taylor Curtis studio, today and tomorrow prior to being shipped to San Francisco.

# *Inquiry Into Wobbly Plans at Port Opens*

A thorough investigation of the I.W.W. situation at the harbor was begun yesterday by the District-Attorney's office, the work being under the direction of Special Investigator John Dymond.

The kidnaping recently of Randall Altnow, from the vicinity of Wobbly headquarters, by a mysterious group of port citizens is occupying the attention of the force of investigators at present, Dymond said.

# WOMAN BUILDS OWN HOME

### *El Monte Resident Sets Out and Erects Bungalow Without Experience as Carpenter*

With no other tools than a dull saw, broken hammer and a butcher knife, and with virtually no previous knowledge of carpentry, but with a tenacious determination to abide under the shadow of her own rooftree, Mrs. Mamie Ray Smith of El Monte has just completed an attractive four-room bungalow.

About a year ago Mrs. Smith, with her small son, who is a cripple, moved to El Monte and purchased a desirable residence lot in King's Court. After paying for her lot Mrs. Smith found that by rigid economy, and by doing all the carpentry work herself, she could obtain the thing which she had long coveted, a comfortable home, which she could call her own. The house, which consists of four rooms and a bath, was planned and completely built by Mrs. Smith without assistance except in the framing, for which she employed a carpenter for a few days. Not only was the work of construction entirely her own, but she assisted in the installation of the interior fittings, and painted the structure both inside and out.

Mrs. Smith is an enthusiastic booster for the community in which she resides, and her neighbors are proud of her achievement.

# LACKS ONLY VICTIMS IN DEATH PLOT

### *Woman, With Bloody Tale, Causes Deputies to Find Pig Bones in Pit*

The homicide squad of the Sheriff's office very nearly uncovered a wholesale murder plot yesterday. Only the victims were lacking.

Special Deputy Sheriff Hunt of Hynes started the whole thing by finding a Mexican woman who told a story with blood reeking from every word. At midnight, so the story ran, Mexicans crouched over the floor in a little shack, with the dice dancing in the dim light of a guttering candle. High words followed, then blows, then knives. Then six rigid corpses, buried by the light of a pale moon between two palm trees in a field near Compton.

So William J. Bright, head of the homicide squad, called out his men, and in a solid downpour of rain yesterday morning Deputies Weir, Stensland, Catlin, Sepulveda, Modie and Sweesy set out with their intrenching tools. The palms were found, in the exact center of a field newly sown to corn and a foot deep in water.

At 1:15 the hole was three feet deep. At 1:18 it was four feet deep. Tihtry seconds later a shovelful of earth, cast up out of the hole, revealed bones.

The squad congregated under Deputy Bright's umbrella to inspect the find. Then, from across the field, came the hail of Deputy Sepulveda. He had found the "woman in the case." She had told him that "it was a wonder some dead men weren't buried under the palms."

Deputy Weir, who is a bone expert, upon being informed that there was formerly a pig-pen at the spot of the excavations, announced that the bones were not human, but undoubtedly porcine. It was then decided to halt the excavation, and the party plodded wearily across the mushy field to the boulevard.

## MORE LIBERAL WORLD POLICY IS ADVOCATED

**PRESIDENT OF TRAVEL CLUB OF AMERICA HEARD IN ADDRESS**

Americans should make it a serious business to develop the best in every nation, every creed, every race of the world, declared Nathaniel A. Davis, president of the Travel Club of America, yesterday, at the City Club, in a plea for participation in international affairs.

World peace, Mr. Davis said, will come through education of nations that all people are fundamentally alike, different only because of environment and opportunity.

"There is no super-race," said Mr. Davis. "The problems cannot be solved by annihilation nor by attempts to Americanize the world. It is time for some great leader to arise and call the world to economic, educational and religious conferences in order that we may know each other."

## "BABY DOLLS" INSULT WIFE BY TELEPHONE

Marguerite, Lucille and others, not only called for her husband over the telephone but were insulting when she told them he was not at home, declared Mrs. Zellah Deane in her divorce complaint filed yesterday against Frank W. Deane. Their first names were all they would give, Mrs. Deane said. The plaintiff also accused her husband of frequent mention of his "baby dolls." The couple were married on August 7, 1920, and separated on the 18th inst. They have a three-months old child.

**PRISONERS TRANSFERRED**

Fourteen asserted I.W.W. members indicted by the grand jury were transferred yesterday from the City Jail to the County Jail by Deputy Sheriffs Fox, Schultze and Luker. They are charged with criminal syndicalism.

# APPEAL OF VENICE HITS CITY SEWER

### *Battle Against Outfall Construction is Taken to Higher Court*

The litigation surrounding the city's outfall sewer now being constructed through a portion of the city of Venice advanced a step further Tuesday, when the beach city filed a petition with the Second District Court of Appeal, Division Two, for a writ of prohibition.

According to the petition, which was filed by City Attorney Acret of Venice, appeal is being made to the Appellate Court to determine the Superior Court's authority in issuing a temporary injunction which restrains Venice officials from interfering with the work of constructing the sewer. The petition was made returnable April 7.

On March 8, last, the city of Venice, through Chief of Police McCausland, attempted to enforce a Venice city ordinance which prohibits excavation in public streets without a permit. Following this action Los Angeles was temporarily disbarred from carrying on the work in Venice city limits. Several days later Superior Judge Smith granted the City of Los Angeles a temporary injunction against Venice in order that the work might continue.

It is the claim of the city of Venice, in the present petition, that Judge Smith had no authority to issue such a restraining order in the face of the Venice city ordinance which the city of Los Angeles is alleged to have violated.

## NOTED POWER YACHT JOINS LOCAL FLEET

**HOPESTILL OF SEATTLE TO FLY NEWPORT HARBOR CLUB BURGEE**

Another famous power yacht of the Pacific was added to the Southern California fleet yesterday with the arrival from Seattle of the Hopestill, 106-foot Diesel-driven craft built by C. W. Willys, Seattle capitalist. She has been purchased by B. M. Baldwin, local sportsman, and will fly the burgee of the Newport Harbor Yacht Club.

The Hopestill made the run from San Francisco to Newport in thirty-seven hours, in addition to fighting severe southwest gales during the entire trip.

She is in command of Capt. J. C. Ackles, famous on Puget Sound and San Francisco Bay waters for the last thirty years. Capt. Ackles has in the last few years figured in numerous rescues off Vancouver Island while serving as mate of the tug Storm King.

## WATER PROJECT OF ENGINEER INDOSED

**PLAN TO CONSERVE SUPPLY FOR COUNTY APPROVED AT INGLEWOOD**

A resolution strongly indorsing Chief Engineer Reagan's plan for conserving the county's water supply and assuring the county's future needs in this respect has been adopted by the Inglewood Chamber of Commerce.

The resolution points out that a pressing need exists for securing an adequate supply of water for the county in the future and that Mr. Reagan's plan "seems to be an ideal method of supplying present and future needs." The resolution also places the Inglewood chamber on record as favoring the bond issue for carrying out the plan.

**TWO HOMES ARE ROBBED**

Hollywood detectives are investigating the theft of a diamond ring valued at $1200 and $100 in currency from the home of L. L. Whitworth at 4949 Melrose Hill. A report also was made to the Hollywood police of the theft of several hundred dollars' worth of jewelry from the residence of C. E. Zook at 6235 Afton Place. Entrance in both cases was effected through "jimmying" a window.

# *Independents Are Ordered to Repaint Taxis*

Taxicabs may soon be appearing on the streets of Los Angeles painted all colors of the rainbow as a result of an order issued by the Board of Public Utilities directed to stamp out the practice of rival owners painting their machines exactly like those of the companies operating large fleets of machines.

The board has had complaints that these independents charge higher rates than those of the companies whose color scheme they have adopted.

Orders have been given to Capt. James Gunn, city chief motor vehicle inspector, to notify all of these independents to repaint their machines so as to no longer duplicate the taxis of the companies, and if these painting changes are not made within thirty days after the owners have been notified to repaint their cars they will be cited before the Board of Public Utilities to show cause why their permits shall not be revoked.

**YOUTH IS CRUSHED**

Caught between two locomotives in the North Main yards, James Lippi, 22 years of age, 1215 West Thirty-eighth street, yesterday suffered several fratcured ribs, a broken arm and probable internal injuries. He is in a critical condition at the Receiving Hospital.

"May I have the pleasure of this dance"

How much "color" the evening dance has—*travel-by-water* way! The ship's jazz band "there" with zippy, sparkling dance tunes—you right onto the floor!

And it's all so informal and friendly—you find on shipboard as nowhere else in the world. You enjoy the role of spectator—you not participate. It's another of the joys of an Admiral Line voyage that you'll cherish as a delightful memory.

Frequent, regular sailings, with low round-trip fares between Seattle, Tacoma, Vancouver, Portland, San Francisco and San Diego.

*Detailed information and literature may be obtained*

LOS ANGELES, Cor. 5th and Spring Sts. (Admiral Phone 873-861.

Hollywood, 6468 Hollywood Boulevard—Phone

Long Beach, 124 West Ocean Ave. (Drake Bldg.)—Phone

Pasadena, 297 East Colorado St.—Phone

R. G. McMicken, Passenger Traffic Manager, L. C. Smith Bldg., Seattle

PACIFIC STEAMSHIP



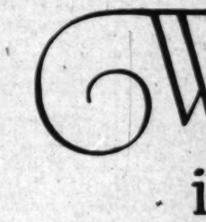

ONE REASON "WHY MEN LEAVE HOME"



A NEWSPAPER FOR LITTLE FOLKS

What the Boy Scouts and Camp Fire Girls are doing, new games, puzzles, magic tricks, etc.—a bright tabloid newspaper for young folks, issued every week with the SUNDAY TIMES.



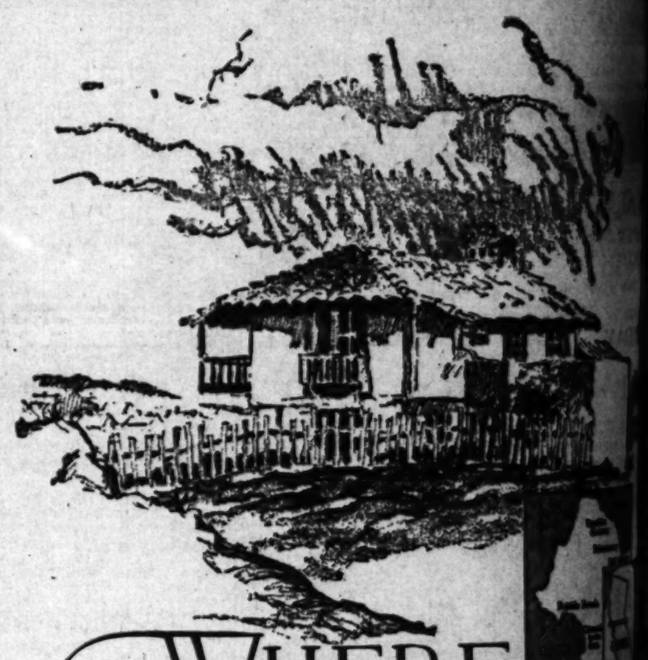

WHERE every home is a CASTLE

HERE on the Monterey Peninsula, every home is a castle for it represents a dream come true! Here are no homes hastily built to house a host of homeless immigrants, for population doesn't engulf us in waves of restless migration.

Rather, selective persons have withdrawn from teeming metropolis, turned from whirring industry—and come to see! Beholding—they have planned on living here.

Deliberately they've inspected sites; some that breast the calm blue bay or straddle mighty cliffs and view wide sweeps of land and sea; some that nestle close to mothering hills, or rest between deep forests and the flowered meads. Then they've built where wistful childhood dreams have been recalled—and where the future's vista is a gilded span of hopes fulfilled.

Especially if your purse be modest, is this said to you! For nowhere can little income buy you more than here. And here the small and cozy home is every bit as much a castle as the mansion is. True, many wealthy people live here by the score; not because they're wealthy but because their tastes are ours, because they craved our kind and climate. For all discriminating folk are wealthy. Little homes are myriad here.

So if you have even a modest stake or income—and seek a worthwhile little world where California's as it used to be, write for our booklet. We're not a thing to sell—but many interesting things to tell. Write today.

Take the Seventeen Mile Drive on the Peninsula. See famous Hotel Del Monte, the gorgeous dahlia beds of Pacific Grove, the wondrous cypress groves, and the countless home sites. Here is *real* California. California as you've hoped to find it. Mail the coupon!

MONTEREY PENINSULA COMMUNITIES Inc.

Del Monte Monterey Pacific Grove Pebble Beach Carmel Highlands



For the First Time in Our History . . . Monday March 31st

BASEMENT DAY

—A day of days—first in our history—Monday, March 31st—The Basement's 31 departments contributing.

*(Watch our Sunday advertisements)*

The Broadway Standard for

BROADWAY BASEMENT

...Amusements—Entertainments

CRITERION
PRICES—Norma Talmadge Special Matinee, 50c; Loges, $1.00; Nights 50c, 75c, $1., Loges, $1.50. Plus tax. Time 1:30 & 8:30.
NORMA TALMADGE in "Secrets" with Eugene O'Brien
DIRECTED BY FRANK BORZAGE
PRODUCED BY JOS. M. SCHENCK
A FIRST NATIONAL PICTURE
State presentation of Irving Berlin's Music Box Revue

LOEW'S STATE 2 ENTRANCES BDWY AT 7TH
2 DAYS
"MEN WHO GIVE" A Metro Picture
2ND AND LAST WEEK Aileen Stanley in New Songs
KNICKERBOCKER ORCHESTRA RAY PAIGE SYNCOPATERS CONDITION

LOEW'S STATE NEXT SATURDAY
JOHN M. STAHL'S PRODUCTION of Henry Hopwood's famous stage success
"WHY MEN LEAVE HOME" with LEWIS S. STONE & HELENE CHADWICK

TIMES TODAY AND TOMORROW
Constance Talmadge's Painted People with Colleen Moore
THE HALFBACK OF NOTRE DAME
SATURDAY you may enter through the portals of Notre Dame to see this masterpiece

ALHAMBRA
STRONGHEART in LOVE MASTER
A First National Picture
COMING SUNDAY 50 BURBANK BABY DOLLS
BURBANK THEATRE 6TH & MAIN

MASON OPERA HOUSE
TONIGHT WED. & SAT. MATS. THIS WEEK ONLY
THE PASSING SHOW OF 1924
WILLIE & EUGENE HOWARD
NEXT SUNDAY WALKER WHITESIDE IN TWO WONDERFUL PLAYS
"DR. WU," "SHEEP"
Thur., Fri. and Sat. Evgs. Sat. Matinee
MAIL ORDERS NOW—SEATS TODAY
Evgs. Wed. Mat. 50c to $1.50; Wed. Mat., 50c to $1.50; Sat. Mat., 50c to $2.

Last Two Weeks
TWICE DAILY 2:30 & 8:30
Sunday Mat. at 3 p.m.
Has Delighted Thousands—It Will Delight You.
Never Was There a More Engrossing Love Story.
LILLIAN GISH in HENRY KING'S Production of THE WHITE SISTER
MISSION THEATRE BROADWAY AT 9th

The Classic BROADWAY at 7th St.
CROWDED TO THE DOORS AT EVERY SHOW
Carl Laemmle offers another super-JEWEL
THE DARLING OF NEW YORK
With BABY PEGGY
ADDED ATTRACTION
RODOLPH VALENTINO
"A SOCIETY SENSATION" with Carmel Myers
Continuous performance—11 to 11—25c and 35c; Kiddies, 10c

Orpheum
ABE LYMAN & BAND
JIMMY LUCAS
Maryon Vadie & Ota Gygi
Geo. M'Farlane | Lewis & Dody
JANEY OF FRANCE—COVEY SISTERS
CHAS. "CHIC" SALE
CONTINUOUS DAILY, 10c-15c
Mat. 25c to $1.50
Evgs. 25c to $1.50
Sun. Evgs. and Holidays
Phone 972-51

JOHN GOLDEN PRESENTS
LIGHTNIN
The Play That Broke the World's Record.
PRICES: Nights, Instal. Sun., 50c to $2.50. Wed. & Sat. Mats. 50c to $2. SEATS NOW to and Incld. Sun., April 6.

TONIGHT—BOVARD AUDITORIUM
DAVID EDSTROM "MAN TRIUMPHANT"
DEMONSTRATION OF HIS PLAN FOR

AVENUE THEATRE 730 South Grand Avenue
"A NAUGHTY NICE GIRL"
Don't Miss This Sensational Success.
Phone 827-977 for Reservations.

"BEAU BRUMMEL NITE" FRIDAY
DANDIES OF TODAY IN A MEN'S FASHION SHOW

A Gusher of Thrills and Romance!
"SCARRED HANDS"
With Chief Smith and Eileen Sedgwick.
Continuous Daily 1 to 11. Sunday 12 to 11 P.M.
ANY CHILD CAN GO TO "THE HIP" ANY TIME FOR A DIME

# FLASHES

## VERNON POPULAR

### COMEDIAN HAS OWN UNIT WITH CHRISTIE

By Grace Kingsley

"Laugh and the world laughs with you; make them laugh, and they'll pay you," as Nat Goodwin used to say, still holds good. Not all the solemn trash of the melodramas( not all the high-brow music, can take the place of the laugh lurers, according to local exhibitors who are slowly coming back to the placing of comedies on their bills.

Wherefore the comedy makers are getting an added laugh; for they are all hard at work these days, spurting up with new ambition. Mack Sennet, Hal Roach, Christie, Jack White and the others are all busier than ever.

One of the most important deals made here this week by E. W. Hammons, head of Educational Film Exchanges, is the completion of arrangements with the Christie Company for the Bobby Vernon comedies.

"Bobby Vernon Comedies is a new unit," explained Charles Christie yesterday. He is at work now, and his present series will be released in the fall. All of his comedies will be supervised by Al Christie. Bobby has gradually been growing in popularity, until of late it has hardly been possible to supply the demand.

"Vernon started when the two-reel business was very young indeed, co-starring with Gloria Swanson in Mack Sennett comedies. Then he came to our organization and was in the old Christie one-reels until he joined the navy. After the war Bobby stepped into the newly launched Christie two-reel comedies, and his popularity has been growing ever since."

**Will Travel**

Looking forward to a trip to Europe in June are what Maryon Vadie, dancer, and Ota Gygi, her husband-violinist at the Orpheum, are doing these days. They expect to travel through Italy, stopping in Florence. This will be Mlle. Vadie's first trip abroad though her husband, who is a Russian, is a seasoned traveler.

Mlle. Vadie has for next year a new dance creation, consisting of three parts. There is to be a Grecian number and an Italian Mardi Gras number, in both of which not only Vadie herself, but six dancing girls will appear.

"Do you like my violin?" asked Mr. Gygi, the other day.

"Why, yes," I answered, "Why?"

"It sounds good to you?" he persisted. I said it did—very nice indeed.

"Well, I have discovered a wonderful fellow up in San Francisco," explained Gygi. "The violin is only a few days old! You see he was a violin maker in Vienna, and he has discovered the Cremona varnish secret. Consider what it will mean to poor young artists to be able to secure a wonderful instrument cheaply. His name is Ignaz A. Lutz."

So if you happen to feel the need of a violin, now is your chance.

**Becomes American**

Whether Blume von Weimarplatz likes being Americanized or not, he is, anyhow, says Agnes Ayers, who ought to know because it was she who accomplished the trick.

Blume von Weimarplatz is a German police dog, but Miss Ayers has rechristened the animal plain Buster. He was a present to her.

"Just imagine going to the front door and having to yell, 'Here, Blume von Weimarplatz! Come get your dinner!' You'd feel you must provide him with a butler at the very least."

Which does sound reasonable, when you come to think of it.

**Jack Pickford Starts**

Some stars might think they couldn't possibly begin work in a picture without a supporting cast, but Jack Pickford doesn't feel that way at all, apparently. Anyhow, without having engaged even his leading woman, young Pickford yesterday, under the direction of Victor Kesays, began work on "The End of the World."

"The End of the World" has an odd history. James Cruze first had the idea for the story several months back. He told it to Frank Condon, and Condon wrote it for The Blue Book, receiving $150 for his labors. Cruze retained the film rights, and when Pickford wanted it for a picture, Cruze asked and received $5000 for the picture privileges.

**Fifty in a Row**

No less trustworthy a person than Frank Egan crosses his heart and hopes to die if it isn't true that fifty honest-to-goodness truck drivers are going to see "White Collars" at the Egan Little Theater tonight.

Mr. Egan swears by the great horn spoon that this is the first time you ever had a chance to see so many truck drivers altogether at once.

**New Play at Majestic**

While Pokey and Wallace Eddinger are doing very well at the Majestic, thank you, Thomas Wilkes isn't going to rest on his laurels by any means.

Margaret Lawrence is to return to the Majestic, and, co-starring with Wallace Eddinger, will appear in a new comedy called "All-Alone Susie," by Lea Freeman, a New York woman playwright. This is described as a whimsical story, full of quaint charm.

In the cast of "All-Alone Susie," and playing an important part, will be Franklin Pangborn, who went to San Francisco with Margaret Lawrence to appear up there in "In His Arms."

**Mabel Pulls a Nifty**

Bringing a new meaning to Bill Shakespeare's line, Mabel Normand, when she reached New York, pulled an immortal one concerning her snubbing by the Chicago women after they had promised to be fair to her:

"'What care I,' said Mabel, 'how fair they be, if they be not fair to me?'"

**Native Daughter Note**

Whether it be the well known climate or what not, the fact remains that Los Angeles continues to turn out artists. Now it is Margaret Shorey, daughter of a Los Angeles newspaper man, who has won her spurs on the stage, and who will appear at the Orpheum next week, with Pepito.

**Julia Faye In It**

Julia Faye has been added to the cast of "Roles," according to an announcement made by Jesse L. Lasky, first vice-president in charge of production of Paramount Pictures. Miss Faye will play the role of Mitzi, an actress, in this production, which features Leatrice Joy, supported by Victor Varconi, Raymond Griffith and Zasu Pitts. Frank Urson and Paul Iribe are co-directing "Roles," which was written for the screen by Sada Cowan and Howard Higgin, from Elizabeth Alexander's Saturday Evening Post story.

**Sol Lesser Flits**

Sol Lesser, President of Principal Pictures Corporation, left yesterday for Tucson, Ariz. With the executive are Hope Loring and Louis Lighton, who have been engaged to adapt the next Harold Bell Wright story that Principal will give the screen.

Lesser will meet author Wright at the latter's Arizona home and during the visit the selection of the next Wright story to be filmed by Principal will be made. Miss Loring and Mr. Lighton will remain with Wright after Lesser departs, and the trio will immediately start initial work on the continuity of the Wright novel.

**Virginia Valli in "Damned"**

Virginia Valli will not play the leading feminine role in "Butterfly" as was originally planned. Norman Kerry and Laura La Plante have been definitely cast for this Universal-Jewel production.

It is understood that Miss Valli will be given the principal role in "Damned," shortly to go into production.

**Manning Resigns**

Norman Manning, for the past year and a half, studio manager of Principal Pictures Corporation, will shortly sever his connections with that organization.

Manning plans to delve into the picture world in other channels. His resignation was tendered the Principal officials this week.

**Pola Negri Moves**

Pola Negri, with her secretary and maid, will soon occupy one of the handsome bungalow suites at the Ambassador where she expects to live permanently. Arrangements are under way by the management of the hotel to decorate the rooms to exactly suit the artist's tastes, and a great many of her own art treasures will be added to the tout ensemble. The star will have the same bungalow occupied by Jack Pickford and Marilyn Miller during their honeymoon.

## Feminine Stars of Make Believe

### Coming Sparklers

Clara Bow appears in "Poisoned Paradise" at the Rialto next week, Helene Chadwick is one of the reasons why "Men Leave Home" for Loew's incoming bill, and Winifred Bryson will be seen at Tally's in "The Hunchback of Notre Dame."

## NEW THEATER WILL OPEN IN SAN DIEGO

The new Balboa Theater, located on one of the most important corners in San Diego, will open its doors to the public tomorrow evening.

Officials of West Coast Theaters, Inc., under whose banner the theater will be operated, will attend the opening in a body. Arrangements have been made to escort players in "Lilies of the Field" to San Diego also. This picture will be the initial photoplay to be flashed on the theater's screen.

Chief among the stars to attend the opening, will be Conway Tearle and Corrine Griffith. Charles Murray, who is featured in the production, will be present. Adele Rowland, in private life Mrs. Conway Tearle, will accompany her husband on the trip, as will Walter Morosco, husband of Corrine Griffith and Mrs. Charles Murray.

## LIGHT OPERA STAR FOR "SMILES" SHOW

Zilla Simpson, light opera and musical comedy prima donna, will be associated with "The Smiles of 1924," the De Recat-Bostick presentation to play at the Philharmonic Auditorium for a week beginning April 7.

Miss Simpson has played nearly all the eastern theaters, but this will be her first appearance in Los Angeles.

**DANCES AT GRAUMAN'S**

Fay Adler, pupil of Ernest Belcher, is dancing this week at Grauman's Metropolitan.

## POLA AS APACHE

### "Shadows of Paris" Shows Actress In a New Light

"Shadows of Paris," which is continuing its run at Grauman's Rialto, following a week at the Metropolitan, reveals Pola Negri in a sympathetic role and in a picture with a happy ending.

Probably every woman at some period of her life, has known a man for whose sake she would have made every sacrifice. Can you imagine Pola Negri, mistress of every emotion, fighting for the one whom she calls "My Man?" As an Apache, Miss Negri, and her lover, enacted by Charles De-Roche, bring the thrill of abandon into their romance that makes a powerful appeal to the audience.

Herbert Brenon directed the production and beside Mr. DeRoche, there are such artists as Adolphe Menjou, Gareth Hughes, Huntly Gordon, Vera Reynolds, and Rose Dione in the cast.

A Christie comedy, featuring Dorothy Devore, "Getting Gertie's Goat," and a prologue introducing Norma Hewlett and Naum Costa in songs, are added attractions to the Rialto program.

**SCOTCH NIGHT**

Scotch night will be celebrated at the Hillstreet Theater tonight by the appearance of two local Scotch bands in conjunction with Jack Wyatt and his Scotch lads and lassies. The Los Angeles Piper Band of fifteen pieces will appear in their kilts and tartans, and Andrew Coure's juvenile pipers and drummers will also play. There will also be a dancing contest for Scotch dancers, with prizes presented to the winners.

## POTBOILERS OFFER "BEYOND HORIZON"

BY KENNETH TAYLOR

The birth of a new theater is always an event of interest. And when the initial production is from the pen of one of our ablest playwrights, and is conceded to be the best American example of dramatic art of a stated year, it is cause, almost, for celebration.

Usually an organization such as the Potboilers, ventures a cautious foot forward before making the leap. The water may be too deep, or the chasm too wide, and then chaos will result.

But the little group of artists and kindred souls, who are located at present in a little loft in North Los Angeles street, has chosen to stand or fall by its premiere presentation. The only mistake was that in Eugene O'Neill's "Beyond The Horizon," they may find that they have set a mark it will be difficult to equal in subsequent attempts.

A season or two ago Mr. O'Neill was awarded the Pulitzer prize for this play. It is a really fine piece of dramatic workmanship, founded on a poetic feeling of love, brother for brother. Its clash is that of the prosaic against the idealistic. Its problem, the comparative fitness to survival of the practical versus the dreamer. And fine though the play is, this is the first time that it has been presented here. To which we owe a vote of thanks to the Potboilers, right at the start.

A cast that falls little short of being of professional proportions, enacts the plot.

Karyl Marker, in the leading role of Robert Mayo, a dreamer, who by accident finds himself with two farms, a wife and two mothers on his hands, without being able to manage any of them, gives a well-drawn characterization, although the impression is prevalent that he is, after all, merely an actor. This is noted especially in his delivery, which is not repressed enough to appear natural. On the whole, however, his performance is capable. He fills the spiritual as well as physical qualifications of the role.

Another actor whose work is especially worthy of note is Kenneth Chryst, as Andrew Mayo, Robert's brother, and the practical member of the family—the worker.

One is not impressed with this player until the story is well into the second or third scene, but from there to the end of the play he is easily recognized as one of the most capable on the Potboiler's small stage.

Others in the cast include Mildred MacHardy as the girl, doing a very fine characterization, although it is not of a very great prominence; Al Green, a favorite as the sea captain; Edith Hollister, the mother of the boys; Edith Yorke, the girl's mother; Arthur Turner Foster, and Dr. J. T. Sibley. Ole M. Ness directed.

The play, which will be repeated tonight and tomorrow evening, is given a production worthy of a more metropolitan and general presentation. It is entirely worth while.

## SWEDISH SCENIC RETURNS MONDAY

Los Angeles has seen almost every kind of motion-picture, but never before has there been such a scenic as "Sweden and the Gothenburg Exposition," which will be presented by W. J. Adams at the Philharmonic Auditorium next Monday evening.

These pictures, of that Northermost country of Northern Europe, Sweden, present the land in all of its beauty. While it will be especially appealing to those of Sweden birth, it will also be of interest to others as it is said to show as much as one could see in a year of travel.

## MARIONETTES CLOSE ENGAGEMENT TODAY

Tony Sarg's marionettes will make their farewell appearances this season today, appearing in the Hollywood Woman's clubhouse auditorium this afternoon for the benefit of the Hollywood Library Patio Fund, and this evening in the Gamut Club Theater. "The Willow Plate" will be offered both times.

...Theaters—Amusements—Entertainments

Starting Saturday
The Thriller of Thrillers!
Nellie The Beautiful Cloak Model
and Will Rogers in "Going to Congress"
BIG ATTRACTION

California MAIN at 8th 2nd WEEK Popular Prices
Artistically ... A TRIUMPH!
You MUST see—
John Barrymore in "Beau Brummel"
—the foremost actor of our times surpasses everything he has ever done!
A Warner Bros. Seven Classic
DIRECTED BY Harry Beaumont
ELINOR and his brilliant orchestra offer their greatest Concert Program and a musical score that makes this picture a delight to see and hear.

LAST WEEK OF THE WONDER PICTURE OF NEW YORK'S "MAIN STREET"
"The Great White Way"
Miller's
WITH THE ENTIRE "ZIEGFELD FOLLIES" CHORUS

GAMUT THEATER— 1044 S. Hope St.
L. E. Behymer presents TONY SARG'S MARIONETTES in the
Chinese Willow Plate
LAST TIME TONIGHT
Opera, drama, pantomime, dancing united in the most original artistic entertainment ever presented. Special Victor Herbert Music.
Tickets, $1, $1.50, $2, plus tax. West Box Office, Auditorium Bldg., 5th at Olive st. (Hollywood Woman's Club, TODAY Mat., 2 p.m.)

...Theaters—Amusements—Entertainments

Grauman's Metropolitan
NOW GEORGE MELFORD'S
"the DAWN OF A TOMORROW" WITH
Jacqueline Logan
Raymond Griffith, David Torrence
LAST CREATORE WEEK
LAST 2 DAYS PLASTIGRAMS They speak from the screen
Starting Saturday
"The Breaking Point"
Where Love Begins

GRAUMAN'S MILLION DOLLAR THEATER Bdwy and 3rd St.
Picture for Picture Mary Pickford
"DOROTHY VERNON of HADDON HALL"
outranks anything the screen has ever offered before
A MARSHALL NEILAN PRODUCTION
All Seats Popular Prices
Hour Reserved - Come Anytime

GRAUMAN'S RIALTO
The Gorgeous POLA NEGRI
"Shadows of Paris"
ADOLPH MENJOU & CHARLES DE ROCHE
HERBERT BRENON production
the forbidden story of Paris and Monte Carlo
"Poisoned Paradise"

GRAUMAN'S HOLLYWOOD EGYPTIAN THEATRE
5th MONTH NOW! Still Playing To Capacity
CECIL B. DE MILLE'S "TEN COMMANDMENTS"
Story by JEANIE MACPHERSON
All-Star Cast
with Sid Grauman's "A NIGHT IN PHARAOH'S PALACE"
World's greatest prologue—with 150 artists
Seats at Barker Bros., Birkel Music Co., and at Theater Box Office. Holly 7121.

HILLSTREET THEATRE ORPHEUM CIRCUIT 8th and Hill 12:30 NOON—CONTINUOUS 11:00 P.M. Vaudeville and Photoplays
TONITE SPECIAL SCOTCH CARNIVAL Los Angeles Piper Band Coure's Juvenile Pipers Dancing Contest for Prizes
MILDRED HARRIS and Her Company in Person in "MOVIE MAD"
JACK WYATT and HIS SCOTCH LADS and LASSIES
BARR TWINS | LITTLE BILLY
SAYRE SISTERS
SYLVIA CLARK That Kinsey Little Kitten
Exclusive Photoplay
"THE STEADFAST HEART"
A Thrilling Romance of the Virginia Hills

MOROSCO THEATER BROADWAY NEAR 8TH
First Stage Presentation West of New York: Conrad Westervelt's Successful 3-Act Comedy. Mat. Today 2:30. Nightly 8:30.
"NOT SO FAST"
Grace Kingsley, "Times," says: "It is fast comedy. Don't miss it." James Gruen, "Examiner": "Successful comedy-drama; is well done." Kenneth McKelvy, "Daily News": "Its wonder the Heroes is so invisible."

MAJESTIC NINTH and GRAND
Mats. Wed. and Sat.
THOMAS WILKES Presents
WALLACE EDDINGER
The New York Comedy Star in
"POKEY"
A New Comedy by Robert Housum

PHILHARMONIC AUDITORIUM 5th at Olive
ELEVENTH POPULAR CONCERT
Sunday Afternoon, March 30, at 3 o'clock
PHILHARMONIC ORCHESTRA
Walter Henry Rothwell, Conductor.
Soloist: Lisete Kalova, Violinist. Single Tickets, 25c to $1.50.

EGAN THEATER FIGUEROA at PICO
SENSATIONAL SUCCESS! ASK ANYBODY
Evgs. 25c to $1.50
Pop. Mats., Wed. and Sat. Best Seats $1
WHITE COLLARS
Edith Ellis' Comedy of Family Life.

MISSION PLAY
Performances Every Afternoon (except Mon.) Also Wed. and Sat. Nights
Tickets on Sale at: Box Office, San Gabriel, phone San Gabriel 188; Los Angeles, Pac. Elec. Depot, 6th and Main, phone Main 8470; Birkel Music Co., 440 S. B'way., phone 821-241; Amer. Nat. Hellman Bank, phone Main; Hollywood Blvd., phone 327-533, and all leading hotels; Pasadena: Jarvis, Print & Hunter, 49 E. Colorado, phone Col. 680; Long Beach, Pac. Elec. Depot, phone 610-628.

# CREDITORS TO HAVE MEETING

*Plan Action on Foley Plea for Discharge*

*Petition of Bankrupt to be Heard in Court*

*Report of Trustee White is Expected*

FRESNO, March 26.—The creditors of the E. Y. Foley Company, Inc., and of E. Y. Foley, will meet in the offices of Clyde H. Thompson, referee in bankruptcy for this district, at 10 a.m., April 4, it was announced yesterday.

Notices of the meeting were mailed to the several hundred creditors of the bankrupt firm and individual fruit shippers yesterday by Thompson, the meeting having been called for the purpose of ascertaining whether or not William E. White, trustee for the two estates, should interpose any objections to the discharge of Foley, individually, as a bankrupt.

Foley's petition for discharge, which was filed several weeks in the Federal Court, will be heard in the United States District Court in Los Angeles on April 7, three days after the meeting of creditors here. Foley was adjudged bankrupt last October, at the same time that the E. Y. Foley Company, Inc., went into bankruptcy. His liabilities were approximately $2,500,000, with $1,000,000 in assets. White was appointed receiver and later elected trustee.

It is expected that White will make a report to the creditors at the meeting, although that has not been announced as yet.

# William Hyten Leaves Legacy to Boys' School

The McKinley Industrial School for Boys near Los Angeles will receive $10,000 under the will of William Hyten, former Eagle Rock gold prospector, according to advices from Fulton, Mo., yesterday. Hyten was a bachelor. His estate is said to be worth $50,000. His death occurred at Fulton the 15th inst.

Other bequests include $5000 to Elisabeth Fankpanel of Ramona, Victor De Banco, Hermosa Beach, $1000; Newell Brown and Margaret Brown, Los Angeles, $500 each. Hyten lived in Eagle Rock for fifty-five years, it is said.

## TEN INTERNES GIVEN HOSPITAL DIPLOMAS

FORTY ENDING STUDIES ON APRIL 1 ARE PRESENT AT EXERCISES

Ten internes who complete their course April 1 received their diplomas last night at Los Angeles General Hospital. Forty internes who also end their work April 1 were present.

Dr. Fitch C. E. Mattison of Pasadena, chairman of the medical board, presided; Dr. Percy T. Magan, dean of the College of Medical Evangelists and superintendent of White Memorial Hospital, spoke briefly, and there were talks by Dr. James H. Seymour, Dr. John V. Barrow and Dr. P. Berman, and by Dr. A. M. Hansen for the internes. Those receiving diplomas were: Joseph E. Allegretti, Henry C. Barron, Jr., Zacharias Bercovits, Leslie J. Clark, Walter S. Chinn, Eugene E. Gloor, Adolph Marius Hansen, Howard Lancing Hatfield, James A. Rosoff, Joseph Sandie.

## MISHAP TO DIRECTOR AND STAR HALTS FILM

EILEEN SEDGWICK, UNIVERSAL ACTRESS, VICTIM OF AUTO ACCIDENT

Injuries suffered by Eileen Sedgwick, Universal star, and her director, Jay Marchant, in an automobile collision near Warner Hot Springs Sunday night, has forced a temporary halt in the filming of "The Fighting Ranger" in which Miss Sedgwick has the star role.

The accident, according to meager reports reaching here, occurred on a precipitous road approximately fifteen miles from Warner Hot Springs, when an automobile containing the star and her director was struck by another car going in an opposite direction. Miss Sedgwick fell down a fifteen-foot embankment. Marchant suffered a broken kneecap.

A company of forty people was engaged in the filming of the picture at the time of the accident.

## CONTEST FOR ESTATE OF PASADENAN FILED

WILL BEQUEATHING $100,000 ATTACKED BY KIN OF LATE H. N. MILLS

Exercise by a stepmother of undue influence is charged in a contest of the will of Harrison N. Mills, who, prior to his death, lived at 770 East Orange Grove avenue, Pasadena, filed yesterday by his daughter, Mrs. Mabel E. Mills Fowler of Ocean Beach, together with Sadie Schraudenabch, a sister, and Mrs. Ruby Field of St. Paul, Minn., a niece of the decedent. An estate valued at $100,000 is involved.

Mrs. Julia R. Mills, the widow, is bequeathed everything but bonds of $100,000 par value by the contested will. Mills was 76 years of age at the time of his death in January, and the contesting relatives contend Mrs. Mills poisoned his mind against them. The will on file bequeaths the $10,000 worth of bonds to Mrs. Fowler.

PORTERVILLE TEAM WINS

PORTERVILLE, March 26.—In a lively practice game the Porterville team of the Tulare County League defeated the Knights of Pythias by a score of 9 to 7. The regular schedule opens next Sunday with Porterville playing Delano. Porterville High School baseball club trimmed Taft by a score of 5 to 3 at Taft.

# FREDERICKS WILL SPEAK ON PORT AID

*World Traders to Get Washington Attitude on Appropriation*

Just how far he believes Congress will go this session toward appropriating funds for the improvement of Los Angeles Harbor, will be told by Congressman Fredericks at tonight's dinner of the World Traders of Los Angeles.

Before returning to Washington, Congressman Fredericks accepted the invitation of Clarence S. Beesemyer of the World Traders to be the guest of honor at the conference dinner so that he could tell Los Angeles just what interest the national capital has in this port.

The harbor commission, representatives of the Greater Harbor Committee of 200, headed by its secretary, Bert A. Heimly; Mayor Cryer, members of the City Council and Capt. S. S. Sandborg, traffic manager of the port, will be present.

Phil Morton, foreign trade expert and director of American propaganda in Siberia and the Far East during the war, will be the principal speaker.

Others who will address the gathering are: E. B. Gould, president of the Hazard-Gould Warehouse Company of San Diego; Sidney J. Beer, manager of the foreign department of the Los Angeles Warehouse Company, and representatives of the consular service to Los Angeles, who will attend in a body.

A report by a secret committee of the organization on the Johnson immigration bill, now before Congress, will be read.

The banquet was called by Mr. Beesemyer for the purpose of adopting a program for the commercial, industrial, import and export business of the harbor. Merle E. Turner, general manager of the Los Angeles Warehouse Company, in the new building of which the dinner will be held, will be toastmaster.

Dinner will be served at 7 o'clock, the plant being open for inspection at 5. Ladies are invited to attend.

# Lecture Added to Heavy Fine and Jail Term

Police Judge Chambers yesterday fined N. Cacciola, a truck driver, $250 and sentenced him to ninety days in jail on a charge of reckless driving. It was charged that Cacciola drove away after his truck had hit a machine driven by Fred H. Bittles. Bittles made the complaint.

Justice Chambers gave Cacciola a stiff lecture with the sentence and expressed the hope it would be a warning to other motorists.

Cacciola gave notice of appeal and was released on $1000 bail.

## GAS COMPANY AUTOS HAVE FEW ACCIDENTS

ONE MISHAP IN 230,000 MILES TRAVELED SAID TO BE AVERAGE

An average of one automobile accident for each 230,000 miles traveled by the cars of the Southern California Gas Company was the record last year, according to figures just compiled.

The company requires a report of all accidents, no matter how trivial, and discovers, it says, that this results in a considerable reduction of smash-ups through causing drivers to be more careful.

In 1923, the company says, there were 127 reports filed, ten of which were for accidents and 117 for bent fenders and similar minor casualties. The total distance traveled by trucks of the company during the year was 2,225,000 miles.

## TULARE FARM BUREAU WILL PUT ON FILMS

VISALIA, March 26.—A motion picture will be shown in the larger towns of the county during the latter part of this month and early in April, under auspices of the Tulare County Farm Bureau. Films have been provided by the State Farm Bureau. There will be a reel or two of "Farm Bureau Topics," a comedy, a cartoon and a seven-reel feature.

Motion pictures have proven very helpful to the farm bureau in bringing its message before the people. The general public is invited and no charge is made for admission. The schedule is as follows: Tulare High School, the 27th inst.; Porterville High School, the 28th inst.; Exeter Grammar School, the 31st inst.; Lindsay, Lincoln School, April 1; Kingsburg High Schol, April 2; Orosi Grammar School, April 3; Visalia High School, April 4.

## EXETER FOLK MUST PUT UP MAIL BOXES

EXETER, March 26.—In order to get free delivery of mail by July 1, residents of Exeter must immediately put up mail boxes, according to Postmaster Tantau. The postal department demands this action, and since the Exeter Chamber of Commerce and the local postmaster have worked hard for this service, it behooves the residents to carry out this provision. Tantau also states that an examination for carriers will be held on April 19 and everything prepared for the July 1 delivery.

## HOME IS RANSACKED BY THOROUGH THIEF

FRESNO, March 26.—A thorough burglar, police say, ransacked the home of C. M. Wells, 3727 Balch avenue, sometime yesterday, after he had slit the rear screen door and opened the kitchen door with a pass key. Evidently seeking money, the burglar emptied the contents of nearly every drawer and trunk in the house on the floor, finally departing with a leather handbag and two novelty Japanese boxes, valued at $35.

# NATTILY GARBED WOOER JAILED

Dress Suit, Rose Bouquet and Souse Feature of Delayed Date

[By a "Times" Staff Correspondent.]

SANTA MONICA, March 26.—C. B. Murphy, attired in evening dress and carrying a large bouquet of flowers and more than his share of intoxicants, according to police, was arrested while walking in the downtown district on Santa Monica Boulevard late yesterday.

"Jus' goin' to see my girl," he told the officer who took him in custody.

"Come on in and I'll introduce you to our Captain of Police," the officer returned.

"All right, jus' so long as I am not late for my date," said Murphy.

Murphy will appear before Police Judge Garrett Friday on a drunk charge.

# J. R. CUDAHY LOCATED IN HOT SPRINGS

*Declares He Never Heard of Butzbach, Chauffeur, Sought by Wife*

[BY A. P. NIGHT WIRE]

HOT SPRINGS (Ark.) March 26. In a statement here tonight John R. Cudahy, Chicago millionaire, declared that he knew nothing of the mysterious disappearance on February 19 of Walter Butzbach, a chauffeur who dropped out of sight after telling his wife that he had an engagement to drive a "millionaire named Cudahy" to Detroit.

"I never heard of Butzbach until I saw the reports of his disappearance in the press," Mr. Cudahy said in his statement. He explained that he came to Hot Springs with his personal physician, Dr. J. B. Matheson, of Chicago, on February 14, and remained here until the 20th inst., when he was called to Chicago on business connected with his father's estate.

Mr. Cudahy stated that he was not in Chicago between February 13 and the 21st inst., and added that the only way in which he could account for the association of his name with that of the missing chauffeur was that some one had impersonated him to the chauffeur or that the affair was a "frame-up" of some sort.

EDNA C. BROWNE WEDS

As dispatches from the East last night told of John R. Cudahy denying knowing anything about the disappearance of a man reported to have been employed as his chauffeur, another member of the family, now Mrs. Edna Cudahy Browne Lithander, bride of Lieut. Lais Lithander of Sweden, was starting from Los Angeles on her honeymoon. Lieut. and Mrs. Lithander were married at the home of Mrs. John P. Cudahy at 1844 Vine street last Thursday. Lieut. Lithander is an officer of the Sixth Cavalry Royal Dragoons of Sweden. The honeymooners will sail from New York for Europe in April. Mrs. Lithander was divorced from Percy Fisher Browne, Pasadena banker, in February, 1923.

# Solicitations Supplanted by Books to Opera

Subscriptions for patrons' and founders' books of the Los Angeles Opera Association reached a total of $10,000 yesterday, it was announced by George J. Major of the finance committee. The founders' books give the purchaser four tickets to each of the five operas and patrons' books, two to each opera.

This method of selling advance tickets is employed instead of soliciting donations. It will be necessary to sell $30,000 worth by June 1 to assure the success of the season. In the five operas Gigli, Schipa, Muzio, De Luca, Sabanieva will sing leading roles.

## PARTNERSHIP FILING TIME IS EXTENDED

REVENUE COLLECTOR GIVEN NOTICE BY TREASURY DEPARTMENT

The Internal Revenue Collector in Los Angeles has received instructions from the Treasury Department to extend the time for filing partnership returns on form 1065 and fiduciary returns on form 1041 for the fiscal years ending January 31, last, and February 29, last, respectively. The extension of time is until June 15. The regular filing periods end April 15 and May 15.

Ten thousand firms operating as partnerships in Southern California are affected by the order. The filing of returns may run beyond the usual filing date without the formality of obtaining permission from the collector.

## TO PROTEST BUS LINE

Pico Street Association to Have Meeting Against Permit

There will be a mass meeting Thursday, April 3, at 8 p.m., the Greater Pico Street Association announces, to protest against the granting of a bus line permit to the Pacific Electric to operate on Pico Boulevard. The rates proposed for the bus line are "outrageously high," the association declared, higher than on other streets of the city.

SAFETY ZONE ASKED

The City Council has been petitioned to establish a safety zone for street-car patrons at Sixty-eighth and Hoover streets.

# BAY AREA TO SEE MISSION PLAY IN MAY

*McGroarty Tells Plan to Take Company North; Cuts Season Here Short*

Bringing to an end its thirteenth year, the Mission Play will close its present successful season at the old Mission Playhouse Easter Sunday, April 20, and May 5 the company will open an engagement at the Columbia Theater, San Francisco, it was announced yesterday by John Steven McGroarty.

The early closing in San Gabriel this year is due to a popular demand by the people of the northern city to witness the celebrated Mission Play.

"Eleven years ago," said Mr. McGroarty, "we took the play to San Francisco for a season of four weeks. Ever since that time we have been urged to take the play back. As there are thousands in and near San Francisco who would perhaps never have the opportunity to see the production unless it is brought to them we have decided to give them a season of from four to six weeks, thus making it necessary to close here much earlier than in past years."

With the final performance of the Mission Play for the present local season, the house will remain dark for one week. On Monday, April 28, Mr. McGroarty's players will present for one week "La Golondrina," the beautiful drama of early California days written and staged by Mr. McGroarty. This play was produced for a brief season at the Mission Playhouse two years ago.

On the evening of May 4 the company will leave San Gabriel in a special car over the Southern Pacific. In addition to the engagement at the Columbia plans have been made for one gala performance in the Greek Theater at Berkeley.

Work on the new Mission Playhouse will be resumed soon and Mr. McGroarty says the Mission Play will open in the new theater next season.

# MAN HURT BY TRIPLE COLLISION

*Two Autos and Street Car Crash; Injuries May Result Fatally*

Two automobiles and a Pacific Electric street car collided at Hudson street and Santa Monica Boulevard last night with possibly fatal injury to Campbell Stewart, 30 years of age, of 916 Hudson street.

Stewart drove one of the automobiles. His car and that of John Kesler of 1950 West Forty-second street, and a street car piloted by Motorman J. A. Jewett, were in the mix-up. A passenger in Kesler's car, William E. Wood, 26, of 1527 West Fiftieth street, was cut and bruised. At the Receiving Hospital, Stewart was found to have a skull fracture and to be suffering from shock.

Roger O'Malley, 31, of 3331 Mission Road, was run over by an automobile driven by A. E. Reisler of 4095 Mission Road, at Gate street and North Broadway. Reisler carried O'Malley to the Receiving Hospital where he was found to have a possible skull fracture and minor cuts and bruises.

## INQUEST TODAY OVER AUTO MISHAP DEATH

[EXCLUSIVE DISPATCH]

FRESNO, March 26.—Inquest over the body of Steve Kavakos, who died Monday night at the Union Hospital from a fractured skull received Sunday night when the automobile in which he was riding turned over at Divisadero and Fresno streets, will take place at 2 o'clock this afternoon, Coroner's office attaches announced last night. George Bechikis, who also received a fractured skull in the accident, is in a serious condition at the Union Hospital, attendants there said last night.

## MAN GIVEN RIDE IS INJURED BY AUTO

FRESNO, March 26.—Given a lift on the road Monday night near Bakersfield, Frank Wallace, 49 years of age, of New York City, was injured early yesterday morning near Tipton when the automobile he was riding in turned over. He suffered several fractured ribs on the right side. Wallace was treated at the City Emergency Hospital.

CHAMBER DRIVE KEEN

LINDSAY, March 26.—Teams from the American Legion, Lindsay Boosters' Club and Lindsay Chamber of Commerce are making a success of a competitive membership drive for the chamber. The goal is 300 new members. The program of the chamber includes: Doubling the olive-packing facilities; further diversification of agricultural products; development of poultry raising; enforcement of quarantine against fruit pests; control of red spider on shade trees; improvement of Southern Pacific grounds following completion of the new station.

FREE TRADE SCHOOL OPENS

A free commercial school for young men and women of Los Angeles will be opened by Mrs. Nellie Naylor at the First Baptist Church, 1723 West Sixth street, on the evening of the 31st inst. A small sum will be required to defray mailing notices and typing, and students will be required to furnish their own books. Registration may be made by mailing notice to Mrs. Naylor at the First Baptist Church.

THREE TO BE DEPORTED

FRESNO, March 26.—Steve Molmar, George Dolg and Peter Mickalagnaki, undesirable aliens, were removed from the County Jail early yesterday morning by Immigration Inspector Moore and started on their way for San Francisco to be deported. All have been in the jail for some time awaiting deportation.

Natives of Timbuktu, in the Sahara, drink much sweetened tea and generally have it served in a glass.

# THE NEW

## IN STORES AND HOMES

NOVELTIES, IDEAS AND PRACTICAL SUGGESTIONS

By Olive Gray

**Up-to-Dateat:**

"Anything so it's pin-striped," might be a slogan for suit fabrics for summer wear. Just at present, black, pin-striped in white, holds high position; but as the season advances, other colors will gain favor—white, pin-striped in black, colors in black, white or other colors; and it is fair to presume that stripes will gather force and thereby gain in width and variety.

Marabout in pastel tints to match materials is used to trim dance frocks and evening wraps. In downy bands, this trimming, reinstated to couturial liking, is truly beautiful in soft tulip yellows, cell, rose, lavender, green; and is especially effective when exactly matching the fabric which it trims.

**Summer Cottage Whispers**

Whispering of the cottage by the sea; or accenting the furnishing possibilities of the mountain cabin, cretonnes colorfully turn our thoughts toward the summer home and its possibilities. Never were these fabrics so lovely as at present, it seems; but haven't we said this, season after season? Still, there is true art in the bold designing and the charmatic harmony of these fabrics, now displayed, which I believe excels all seen heretofore.

* * *

**Tulle, Gentle Tulle!**

Kindly as a mother to her beloved daughter, is tulle in the evening dress of woman. And tulle is "in" again. Swathed in flesh-colored tulle, any neck, however un-girlish, looks well and withholds the secret of the wearer's age. Tulle scarfs for evening enact a most boonful role in reinstatement of feminine youthfulness in line and color. So, once again is Madame La Mode considerate toward her votaries.

* * *

**New Undersleeves**

Touching noses—that is the way they look! I mean the pointed collaring which has now gone to undersleeving. You make up these new undersleeves by joining the tip ends of the rounds or points, forming the upper part of the false sleeve; then you use the same fabric for wristbands. Of course the collar will match and, sometimes, one also adds a vestee of the same. The result is enlivening to the suit of dark and modest mien.

* * *

**Upward**

Airplanes are not the only upgoers—for skirts also are on the upward flight. Daily comes news of subtracted inches from Paris skirts, and—we follow—or have we led? American women never did like the extremely long skirts. It is said we dress our feet in better terms than do foreign women, and some declare that our feet are better looking! So, of course, we are not averse to foot display, dependent upon short-skirting.

* * *

**Svelte Clocks**

Even clocks—feminine timepieces one might call them, since they are for boudoir use—have taken to being thin. New ones, in that leading jewelry store, are framed as would be the picture of one's sweetheart and so thin are the works that they seem almost attenuated, when looked at sideways. But, they are exacting as to hours, minutes, even seconds—as much martinets in punctuality as are their more rotund fellows.

* * *

**Junior Swinging Seats**

New outdoor seats for summer swinging come in small sizes for juniors. Equipped with canopies and quaintly upholstered in cretonnes or in awning stripes, these comfy swings would tempt even the most restless little bodies to rest awhile.

* * *

**Bare-Faced Hose**

More than ever nude are the stockings for summer wear. Not alone the "nude" in color are very expose, but all colors are inclined to be revealing. "Onion skin" is a late one—needing no explanation.

* * *

**La Mode Dictates**

Beige and nude shades are favored in gloves, as in stockings.

The beret or tam that falls away from the face is popular.

Very jaunty indeed is the latest glove with its fur-trimmed cuff.

Novel sandals of black patent leather are piped with white kid.

The most dressy of the pumps have charming buckles of cut steel.

Paris has set the stamp of her approval upon the gay Russian scarf.

A circular flounce lengthens the overblouse of a frock of black satin.

The little hat is permitted the very narrowest of turn-up brims.

One's pet umbrella may be quite daintily slim or a decidedly bulky affair.

Pointed godets may be used to give the fashionable flare below the knees.

Chinese embroideries are used on the flat envelope bags that are so smart.

On many very small hats the two-headed hat pin is the only ornament.

One of the latest pumps has not only a square toe, but a high square heel.

A lining of scarlet and gold velvet brocade is effective for an ermine evening wrap.

Gloves of pale gray suede have their perforated cuffs lines with almond green.

## WIDENING PLAN APPROVED

Engineering plans for the opening and widening of Flower street from Washington to Thirty-eighth street at Figueroa street have been approved by City Engineer Griffin, it was announced at the City Hall yesterday. The improvement is being sponsored by the Flower-street Improvement Association.


# To The Churches

LAST YEAR a manufacturer boasted, "I have no sentiment." But in his will he asked to be borne home and buried on a hilltop in "God's acre" behind the church at which he worshiped in childhood.

We cannot separate ourselves from our early sentiments. They are the sunbeams that are entangled with our longings. Among them is that association in each heart of the grave and the churchyard.

When we stand today beside a freshly closed grave we are reluctant to leave the place and desert the form that had, for long years, been near to us in such sweet friendship. Our grief can find no consolation in leaving him among strangers.

It is at such times that our hearts are swept by the memory of some shaded yard and a vine-covered fence, a simple edifice, a tolling bell, friends gathered in solemn procession to make room in the ground to lay in rest a friend *among his friends.*

But it is as futile to expect a graveyard to halt the march of cities as to hope that a bed of flowers will turn aside the tramping hosts of war.

Historic Trinity church still stands at the end of Wall Street. The turbulent life of the financial center of the world eddies around it. In the cold shadows of skyscrapers lies the old church yard. Not a beam of sun. Not one shining blossom. The graves of Alexander Hamilton, Robert Fulton, Captain Lawrence, Albert Gallatin and General Phil Kearney overgrown with damp moss or gray with sifting dust.

No other city cemetery in New York has survived the march of industry and business.

In Boston only three city cemeteries have been spared. Each lies in the shadows of an old church. In the yard of King's chapel are the graves of John Winthrop and John Cotton. The Old Granary burial ground in the heart of the city still holds the tombs of John Hancock, Samuel Adams and James Otis. Copp's Hill contains the graves of the Mathers. All these burial grounds are relics of the early town. Century-old sentiment spared them. The last city cemeteries were long ago abandoned to give room for buildings.

Chicago was too young for history or sentiment to have any claims. Its dead in cemeteries were condemned and removed. The living said the land was too valuable to be occupied by the dead.

It was a careful survey of the fate of city cemeteries that inspired the Founders of Graceland to acquire as a site acres of rolling green hills, bordered by groves of olive trees and orchards of oranges, one hour from the heart of Los Angeles, far from the city's turmoil, safe from encroachment.

And it is a beautiful sentiment that today inspires the Founders of Graceland to offer to every church of Los Angeles an opportunity to acquire without cost to the church treasury a "God's acre" of its own in this Cemetery Beautiful where friends may find rest near friends—where all the tenderness and love that hallowed every spot in the old churchyards will find abode.

Not only may churches acquire a section in Graceland, "The Cemetery Beautiful" for their exclusive use, but under the plan devised by the Founders of Graceland a way has been provided for these churches to substantially enrich their treasuries. And the cost of the care of all church sections will be borne perpetually by Graceland as provided by a fund of $300,000 which is to be held in trust for this purpose. In addition $150,000 is to be expended on improvements.

An immortal poem was inspired by a country churchyard.

Let us keep alive those sentiments that are so mingled with our ideals.

Let us find rest in the ground for our loved ones where there is peace everlasting.

Sentiment nor love nor tears can halt the onward march of cities, but gratitude for the security of our dead should cause every thoughtful minister and church member to heed the lesson of New York, Boston, Chicago and every other forward-moving city.

GRACELAND
THE CEMETERY BEAUTIFUL
318 W. Sixth St., Los Angeles

The Southland's Great Central Employment Agency

Men and women experienced in every line of work are secured through the "Help Wanted" Columns of—

TIMES WANT ADS

# The ...rches

...anufacturer boasted, "I have ... But in his will he asked to ... and buried on a hilltop in ...e church at which he wor...

...rselves from our early senti... ...unbeams that are entangled ...ong them is that association ...ve and the churchyard.

Captain Lawrence, Albert Gallatin and General Phil Kearney overgrown with damp moss or gray with sifting dust.

No other city cemetery in New York has survived the march of industry and business.

In Boston only three city cemeteries have been spared. Each lies in the shadows of an old church. In the yard of King's chapel are the graves of John Winthrop and John Cotton. The Old Granary burial ground in the heart of the city still holds the tombs of John Hancock, Samuel Adams and James Otis. Copp's Hill contains the graves of the Mathers. All these burial grounds are relics of the early town. Century-old sentiment spared them. The later city cemeteries were long ago abandoned to give sites for buildings.

Chicago was too young for history or sentiment to have any claims. Its close-in cemeteries were condemned and removed. The living said the land was too valuable to be occupied by the dead.

...the fate of city cemeteries that ... Graceland to acquire as a site, ... bordered by groves of olive trees ... one hour from the heart of Los ...'s turmoil, safe from encroach...

...timent that today inspires the ... offer to every church of Los An... ...quire without cost to the church ... its own in this Cemetery Beau... ...d rest near friends—where all ...that hallowed every spot in the ...abode

spired by a country churchyard.

Let us keep alive those sentiments that are so entangled with our ideals.

Let us find rest in the ground for our loved dead where there is peace everlasting.

Sentiment nor love nor tears can halt the ceaseless march of cities, but solicitude for the security of our dead should cause every thoughtful minister and church member to heed the lesson of New York, Boston, Chicago and every other forward-moving city.

...ELAND
...ERY BEAUTIFUL
...h St., Los Angeles

...eat Central Employment Agen...
...perienced in every line of work are on ... "Help Wanted" Columns of—
TIMES WANT ADS



# SHIPPING and Los Angeles Harbor NEWS

## SHIPPING

[illegible]

general cargo for Norton Lilly Company.
British tank steamer SAN LEON, for Buenos Aires; cargo of oil for the Eagle Oil Company; Shell Oil Company, local agents.
Steamer TEXAN, for San Francisco; general cargo for the American-Hawaiian Steamship Company.
Norwegian steamer VALDEMAR SKOGLAND, for Shanghai; general cargo for the Skogland Line; called for bunkers; Norton, Lilly Company, local agents.
BIRMINGHAM CITY, for San Diego and New York; general cargo for the Isthmian Line; Norton, Lilly Company, local agents.

### PASSENGER SCHEDULE

#### ARRIVALS

March 27—Humboldt, San Francisco, 8 a.m.
March 27—Emma Alexander, Seattle, 1 p.m.
March 27—Yale, San Francisco, 10 a.m.
March 27—Columbia, San Francisco, 7 a.m.
March 28—H. F. Alexander, Seattle, 10 a.m.
March 28—Yale, San Diego, 2 p.m.
March 28—Kroonland, New York, 5 p.m.
March 29—Harvard, San Francisco, 10 a.m.
March 29—Dorothy Alexander, San Francisco, 8 p.m.

#### DEPARTURES

March 27—Humboldt, San Francisco, 4 p.m.
March 27—Yale, San Diego, 2 p.m.
March 27—Dorthy Alexander, San Francisco, 10:00 a.m.
March 27—Emma Alexander, San Diego, 12 midnight.
March 27—Columbia, New York, 8 p.m.
March 28—H. F. Alexander, Seattle, via San Francisco, 5 p.m.
March 28—Yale, San Francisco, 4 p.m.
March 29—Dorothy Alexander, San Francisco, 11 p.m.
March 29—Harvard, San Diego, 2 p.m.
March 29—Calawaii, Honolulu, 12 noon.

### VESSELS IN PORT

See Port Index for Berth Location

| | |
|---|---|
| Steamer Avalon | Berth 185 |
| Schooner Aurora | 200 |
| Motorship Angel | Anchor |
| British steamer Alejandro | Anchor |
| Steamer Bergen | 180 |
| Steamer Birmingham City | 190 |
| Steamer City of Los Angeles | 196 |
| Steamer Cellis | [illegible] |
| Steamer Catherine G. Sudden | 73-W |
| Steamer Calawaii | 156 |
| Steamer Dorothy Alexander | 152 |
| Steamer Dorothy Wintermote | 55 |
| Steamer Daisy Putnam | 38 |
| Tank steamer D. G. Scofield | 241 |
| Steamer Daisy Matthews | 74 |
| Barge Dacula | Anchor |
| Steamer El Cedro | 196 |
| Tank steamer Ecuddio | 246 |
| Tank steamer Elisha Walker | 120 |
| Steamer Everett | 185 |
| Yacht Frontiersman | 165 |
| Tank steamer Hagood | 120 |
| Steamer Humboldt | 86 |
| Steamer Hermosa | 184 |
| Steamer Harry Luckenbach | 57 |
| French steamer Indiana | 223 |
| Steamer Jacox | 65 |
| Steamer Katherine Donovan | 38 |
| Tank steamer La Purisima | 120 |
| Japanese steamer Mayebashi Maru | 52 |
| Norwegian tank steamer Maricopa | 16 |
| Barkentine Makaweli | Anchor |
| Steamer Otsego | 190 |
| Tank steamer Oleum | Anchor |
| Pan. motorship Principia | 241 |
| Schooner Rose Mahoney | Anchor |
| Steamer Speedway | Anchor |
| Steamer Solano | 38 |
| Steamer Surubaia | 54 |
| Schooner San Leon | Anchor |
| Schooner Sequoia | Anchor |
| Steamer Ramon | 224 |
| Steamer Texan | 178 |
| Steamer Thomas P. Beal | 190 |
| Norwegian steamer Valdemar Skogland | 191 |
| Steamer Walmea | 162 |
| Steamer Whitney Olsen | 195 |

### CATALINA SERVICE

Steamer AVALON leaving Water-street shed, at foot of Canal avenue, Wilmington, daily at 10 a.m.; arrives Avalon 12:25 p.m.; returning, leaves Avalon at 3:45 p.m., arrives Wilmington at 6:00 p.m.

### DEPARTMENT OF COMMERCE

Coast and Geodetic Survey
Tides, Los Angeles Harbor

Note—The following tabulation of the tides is compiled from the Pacific Coast Tide Tables of the United States Coast and Geodetic Survey. [illegible]

TIDES, MARCH, 1924

[illegible]

SUN AND MOON

[illegible]

## ARRIVALS AND CLEARANCES AT WORLD'S PORTS

[BY A. P. NIGHT WIRE]

SAN FRANCISCO, March 26.—Arrived: [illegible]

[illegible]

## PORT NOTES

With every passenger berth taken and a capacity cargo, the Pacific Mail liner Columbia, which arrives at daylight today from San Francisco, will sail at 8 o'clock tonight for Mexico, Central America, Panama, Havana and New York. [illegible]

[illegible]

a pleasure trip to Havana; Walter Coughlin, sanitary engineer of Seattle, bound for New York; Mr. and Mrs. Walter Allen and daughter, Miss Elizabeth, of Pasadena, bound for England; Mrs. B. W. Heald and son Randall, returning to Panama, where Mr. Heald is superintendent of the Panama Railways. The vessel will load a large amount of canned goods here for Havana and Baltimore, drugs for Central America and cement for the Colombia Oil Company.

His ship blown to atoms by German mines and himself held captive throughout four and one-half years of war, is the experience of Capt. E. S. Tong, who brought in the British Eagle Oil tanker San Leon yesterday from Buenos Aires for the ship's second visit to this port. [illegible]

The French steamer Indiana, formerly the German Kapera, arrived from Havre yesterday with 4830 tons of general cargo for the Pacific Coast. [illegible]

Another stranger to port yesterday was the Norwegian steamer Valdemar Skogland, calling for bunkers, en route from Baltimore via Norfolk for Hongkong, with 6850 tons of Canadian flour loaded at Baltimore. [illegible]

Estimates for deepening the slip opposite Pier A, Wilmington, to thirty-five feet were set at $70,000 yesterday by Harbor Engineer G. W. Ludlow, and authorization of such work is expected by the Harbor Commission at its next meeting. [illegible]

Berth 57, formerly occupied by the Luckenbach Line, has been allocated by the Harbor Commission to the Transmarine Corporation, which operates fifteen ships in the intercoastal service to this port. The McCormick Steamship Line and the Munson-McCormick Line were allocated Berths 177-178, on Terminal Island, which are to be completed within four months. [illegible]

John Rosen, a clerk in the harbor department, has been appointed collector of revenues for the Harbor Commission, filling the place made vacant by appointment of J. D. Starr as secretary of the commission. D. L. Gardner was appointed to Rosen's former position.

Clubrooms are being fitted up in the second floor of the old Banning building on the Fifth street wharf for the newly organized Masters, Mates and Pilots Association.

## News of Ships and Sailings at Pacific Ports

[BY A. P. NIGHT WIRE]

SAN FRANCISCO, March 26.—Following the policy adopted at its meeting a week ago, the transcontinental freight conference, meeting today in special session, decided to make no changes in tariffs of commodities up for discussion. [illegible]

[illegible]

VICTORIA (B.C.) March 26.—[illegible]

ASTORIA (Or.) March 26.—[illegible]

EVERETT (Wash.) March 26.—[illegible]

SEATTLE (Wash.) March 26.—[illegible]

ANACORTES (Wash.) March 26.—[illegible]

BELLINGHAM (Wash.) March 26.—[illegible]

VANCOUVER, March 26.—[illegible]

TACOMA, March 26.—[illegible]

yard this evening and left for Everett and Vancouver, to discharge and load. The vessel will return here about April 1 to finish loading for the East Coast.

The S.S. Iowan of the American-Hawaiian Line, and the Caddopeak of the Nelson Line loaded general cargo today. [illegible]

PORTLAND, March 26.—[illegible]

[illegible]

## RADIO REPORT

The Radio Corporation of America, in co-operation with the United States Public Health Service and the Seamen's Institute, will receive requests for medical and surgical service from ships at sea through the KSE station at Los Angeles Harbor and its KPH station at San Francisco, without cost.

[BY RADIO CORPORATION OF AMERICA]
WILMINGTON STATION

Noon, March 25

BELRIDGE, Los Angeles for Buenos Aires, 1073 miles south of Los Angeles.
DEAN EMERY, Providence for Tampico, 223 miles west of Key West.
KNOXVILLE CITY, Galveston for Los Angeles, 210 miles south of Galveston.
MAINE, New York for San Francisco, 1224 miles north of Balboa.
BYRON D. BENSON, New York for Los Angeles, 1250 miles north of Balboa.

8 p.m., March 25

MEXICO, Mazatlan for Santa Rosalia, 25 miles north of Mazatlan.

[illegible]

SAN FRANCISCO STATION

[illegible]

[BY FEDERAL TELEGRAPH]
LOS ANGELES STATION

[illegible]

[BY FEDERAL TELEGRAPH]
PORTLAND STATION

[illegible]

# 23 POINT HAND TAILORED

TOMMY ATKINS

AMERICAN ADAPTATION OF THE ENGLISH STYLE. LONG ROLL LAPEL. WIDER SHOULDERS. NARROWER HIP, WITH CLOSER BODY LINE PREFERRED BY AMERICAN MEN.

*A postcard will bring you our Style Book and the name of our nearest dealer.*

## The Well-dressed Man

CLOTHES are funny things—often tragic things in their effect on their wearer.

Strangely enough the man who gets the most "fun" out of his clothes, the most comfort and satisfaction out of them, is the man who thinks the least about them—after he gets them.

But before he gets them, he makes sure that "every little thing" about them is just right—then he forgets them. He knows they are right, and his confidence in their rightness makes him wear them easily and well. That is the well-dressed man.

There are 23 specific points to a suit of Goodman & Suss Clothes, "23 Point Hand Tailored." Each one of them necessary to good work. When all these 23 points are present in refined perfection, you have the clothes of a well-dressed man.

GOODMAN & SUSS CLOTHES
"23 Point Hand-Tailored"
ROCHESTER, N. Y.


## WOMAN CONVICTED ON SHOPLIFTING CHARGE

### SENTENCE TO BE PASSED TOMORROW IN FUR THEFT CASE

Mrs. G. Randall of 5621 La Mirada street was found guilty by a jury in Police Judge Frederickson's court of a charge of petty larceny yesterday. She will receive sentence tomorrow.

She was arrested January 15, last, by Special Officers Rathbun and Blackmon, who asserted she walked out of a store with a fur valued at $19. At the trial Mrs. Randall introduced twenty-four character witnesses. She denied the theft and declared she was going to a mirror in the store to see how the fur looked on her when she was arrested. She was represented by Attorney Wetherley.

## PIRATE IN LOWLY SERVICE

### Liner Prinz Eitel Friedrich, Wartime Terror of Sea, Now Tender for Canneries

Back in 1902 she steamed down the Weser, the finest thing afloat on the Atlantic and the pride of the Norddeutscher Lloyd's passenger fleet; in the two years following August, 1914, she became the terror of merchantmen in the South Atlantic, a commerce destroyer, and now she is here in the Pacific, en route to the Bering Sea, to become a tender for the salmon canneries.

She is the Otsego which came into Los Angeles Harbor yesterday, laden deep with tin and steel from the Atlantic. She looked like any other merchant tramp, though her rakish lines hinted of speed. Once the famous Prinz Eitel Friedrich, but now a dingy black cargo boat.

The excitement of war forced the Prinz Eitel Friedrich into oblivion after that day in 1916, when she limped into the port of Newport News, her crew and 100 British prisoners of war ill after having been chased for three months about the West Indies by a squadron of British cruisers.

She was interned, and after America entered the war was seized and utilized as a transport. For three years, however, she has been lying in one of the Shipping Board's yards.

Two months ago Libby, McNeil & Libby bought her and ordered her into service to replace their fleet of four old square-riggers in the Arctic. It is to the credit of A. H. Wake, her chief engineer, that she was put in condition in twelve days and came around to Los Angeles Harbor at a twelve-knot speed.

The Otsego will sail tomorrow for the mouths of the Nushagak and Naknek rivers, the entrance to the Valley of Ten Thousand Smokes, up under the Arctic Circle. She will stop at San Francisco en route to pick up 800 cannery workers and when the ice drives her south next winter she will bring out her harvest of salmon.

## SHIP DOCKS WITH MANY TRAVELERS

### Pacific Liner Calawaii in Port from Honolulu With Record List

With the largest passenger list ever brought from across the Pacific to this port, 383 passengers, the liner Calawaii arrived last night from Honolulu. Among the passengers were Mr. and Mrs. Charles Winter and three children of Santa Monica; Rev. and Mrs. Dana Bartlett of Los Angeles, and Mr. and Mrs. Hubbard Field of New Orleans. The latter pair were married recently and made the round trip on the Calawaii as a honeymoon journey.

Herbert A. Lock arrived as a prisoner in charge of Deputy Sheriff Jopling of San Diego. Lock, Jopling says, is wanted for forgery in the southern city, where he is said to have passed bad checks for considerable amounts. There are similar charges against him in Massachusetts and in Florida, according to the officer.

Jopling said Lock sailed for Honolulu with a San Diego girl he represented as his wife. Posing, it is said, as a shell-shocked veteran, Lock received much attention en route and his fellow-passengers were surprised at his arrest when he landed. The girl was left in Honolulu on her own resources.

## John N. Willys to be Guest of Auto Men Here

John N. Willys, president of the Willys-Overland Company of Toledo, will be honored by automobile men and business men of Southern California today at a luncheon at the Biltmore. He arrived yesterday with Mrs. Willys, Leroy G. Peed, general sales manager of the company, and Ward M. Canady, director of advertising. The visit is a part of Mr. Willys' annual tour of large business centers.

Mr. Willys announced that his company, which during 1923 jumped from fourteenth to second in the ranks of motor car builders, with 200,000 cars built, plans to build 300,000 machines during the coming year. He said the organization is now building more than 1000 cars a day.

New buildings and equipment costing $1,500,000 are being erected at the Toledo plant to double production to meet the demand, Mr. Willys said.

### COMEDY INTRIGUES HIM

Eight weeks in the "White Collars" cast at the Egan Theater have not palled on Robert Ober who states that he is enjoying every performance of his role of Cousin Henry in the new Ellis comedy.

Tea was first taken to Europe in the early part of the seventeenth century.

## WANT-AD INDEX


| | Page. |
|---|---|
| NOTICES OF SPECIAL INTEREST | 14 |
| LOST AND FOUND | 14 |
| SPECIAL NOTICES—Miscellaneous | 14 |
| SPECIAL DINNERS | 14 |
| PERSONALS—Business | 14 |
| BUSINESS ANNOUNCEMENTS | 14 |
| EDUCATIONAL | 14 |
| WANTED—Help, Male | 14—15 |
| WANTED—Help, Female | 15 |
| WANTED—Help, Male and Female | 15 |
| EMPLOYMENT AGENCIES | 15 |
| WANTED—Situations, Male | 15 |
| WANTED—Situations, Female | 15—16 |
| WANTED—Situations, Male, Female | 16 |
| WANTED—To Rent | 16 |
| TO LET—Rooms | 16 |
| TO LET—Rooms and Board | 16 |
| TO LET—Housekeeping Rooms | 16 |
| TO LET—Apartments | 16 |
| TO LET—Flats | 16—17 |
| TO LET—Houses, Furnished | 17 |
| TO LET—Bungalows in Courts | 17 |
| TO LET—Houses, Unfurnished | 17 |
| TO LET—Country, Suburban Homes | 17 |
| TO LET—Beach Property | 17 |
| TO LET—Stores, Offices, Etc. | 17 |
| TO LET—Flats, Apartments, Houses, With Furniture and Lease For Sale | 17 |
| FURNITURE | 17—18 |
| MUSICAL INSTRUMENTS | 18 |
| MACHINERY | 18 |
| FOR SALE—Miscellaneous | 18 |
| WANTED—Miscellaneous | 18 |
| SWAPS—All Sorts | 18 |
| RADIO, WIRELESS APPARATUS | 18 |
| BOATS, YACHTS, ETC. | 18 |
| AUTOMOBILES—Miscellaneous | 18—19 |
| MOTORCYCLES AND BICYCLES | 19 |
| TRACTORS, FARM IMPLEMENTS | 19 |
| HORSES, MULES, CATTLE, ETC. | 19 |
| POULTRY, PET STOCK, SUPPLIES | 19 |
| HOUSES—For Sale | 19—20 |
| HOLLYWOOD—Miscellaneous | 20 |
| BEVERLY HILLS—Miscellaneous | 20 |
| GLENDALE—Miscellaneous | 20 |
| PASADENA—Miscellaneous | 20 |
| ALHAMBRA—Miscellaneous | 20 |
| EAGLE ROCK—Miscellaneous | 20 |
| HIGHLAND PARK—Miscellaneous | 20 |
| HUNTINGTON PARK—Miscellaneous | 20 |
| INGLEWOOD—Miscellaneous | 20 |
| SANTA MONICA—Miscellaneous | 20 |
| SAWTELLE—Miscellaneous | 20 |
| CITY LOTS—For Sale | 20 |
| APARTMENT, FLAT PROPERTY | 20 |
| BUSINESS PROPERTY | 20—21 |
| INDUSTRIAL PROPERTY | 21 |
| INCOME PROPERTY | 21 |
| SUBURBAN PROPERTY | 21 |
| BEACH PROPERTY | 21 |
| HARBOR PROPERTY | 21 |
| COUNTRY PROPERTY | 21 |
| MOUNTAIN, CANYON PROPERTY | 21 |
| EASTERN, NORTHERN PROPERTY | 21 |
| SAN DIEGO PROPERTY | 21 |
| GOVERNMENT LANDS | 21 |
| OIL PROPERTY | 21—22 |
| ORANGE, LEMON, WALNUT | 22 |
| POULTRY RANCHES | 22 |
| STOCK AND DAIRY RANCHES | 22 |
| ACREAGE FOR SUBDIVISION | 22 |
| WANTED—To Purchase Real Estate | 22 |
| FOR EXCHANGE—Real Estate | 22 |
| MONEY TO LOAN | 22 |
| MONEY WANTED | 22 |
| MORTGAGES, TRUST DEEDS | 22 |
| STOCKS AND BONDS | 22 |
| MINES AND MINING | 22 |
| HOTELS AND ROOMING-HOUSES | 22 |
| BUNGALOW COURTS | 22—23 |
| APARTMENT-HOUSE BUSINESSES | 23 |
| BUSINESS INVESTMENTS | 23 |
| BUSINESS OPPORTUNITIES | 23 |
| BUSINESS OPPORTUNITIES Wanted | 23 |
| LEGAL NOTICES | 23 |
| TOO LATE TO CLASSIFY | 23 |


## WANT-AD RATES

Effective March 1, 1924

Rate per line per insertion: for all Classifications except those otherwise specified. 30 consecutive times, 13c Daily, 24c Sunday; 7 to 29 consecutive times 15c Daily, 25c Sunday; 2 to 6 consecutive times 17c Daily, 27c Sunday; ONE TIME: 20c Daily, 30c Sunday, minimum charges 60c Daily, 60c Sunday.

NOTE EXCEPTIONS BELOW

SITUATIONS WANTED, 7 or more consecutive times 12c Daily, 15c Sunday; 2 to 6 consecutive times 15c Daily, 18c Sunday; ONE TIME 18c Daily, 20c Sunday, minimum charges 36c Daily, 40c Sunday. Advertisements for the subheadings, "PAINTING, DECORATING, CARPENTERING," "DRESSMAKERS & SEAMSTRESSES" and "NURSES" are not classified as Situation Wanted Advertising and will be charged for at the general Want Ad Rates, 20c daily and 30c Sunday with reductions scheduled as above for 2, 7 and 30 consecutive times.

"NOTICES OF SPECIAL INTEREST," "SOCIETY MEETINGS," "PERSONALS," "SPECIAL NOTICES," "STOCKS & BONDS," "STREET IMPROVEMENT BONDS," "MONEY TO LOAN—DIAMONDS & JEWELRY," "PHYSICIANS," "MEDICAL," "SANATORIUMS" and "BATH & MASSAGE," 30 consecutive times 20c Daily, 25c Sunday; 7 to 29 consecutive times 21c Daily, 26c Sunday; 2 to 6 consecutive times 22c Daily, 27c Sunday; ONE TIME: 25c Daily, 30c Sunday, minimum charges 50c Daily, 60c Sunday.

EMPLOYMENT AGENCIES, MOTION PICTURE SCHOOLS, etc., under any classification 30 consecutive times, 25c Daily, 32c Sunday; 7 to 29 consecutive times 26c Daily, 37c Sunday; 2 to 6 consecutive times 29c Daily, 40c Sunday; ONE TIME: 35c Daily, 45c Sunday, minimum charges 70c Daily, 90c Sunday.

"DEATH NOTICES," "CARD OF THANKS," etc., 20c per line per insertion.

All advertisements from outside of Southern California, 30 consecutive times, 20c Daily, 25c Sunday; 7 to 29 consecutive times, 21c Daily, 26c Sunday; 2 to 6 consecutive times, 22c Daily, 28c Sunday; ONE TIME: 25c Daily, 40c Sunday.

All advertising charged at by the line, 6 average words may be estimated to the full line. Minimum charge 2 lines for each insertion.

Advertisers should retain receipts given by The Times for payment of Want Ads, so no mistakes can be rectified without them.

The Times cannot guarantee accuracy or assume responsibility for errors of any kind occurring in telephoned advertisements.

Advertisements ordered for insertion in the Daily or Sunday Times cannot be discontinued or changed after 4:30 p.m. of the day preceding date of insertion.

Advertisements ordered to appear for the first insertion in the Sunday Times cannot be countermanded after 12m. (noon) Saturday.

Rates for display advertising will be furnished on request.

The Times will not be responsible for more than one incorrect insertion of any advertisement ordered for more than one time.

The inadvertent omission or incorrect publication of advertising will be rectified only by cancellation of the charge made for the service rendered.

FRIDAY, 8 P.M., is closing hour for the early issue of the Sunday Times.

The Times maintains Want-Ad collection boxes in the lobbies of the following office buildings, where you may deposit copy for Want-Ads or answers to box number advertisements. Collections are made hourly:

Brack-Shops, 527 W. Seventh St.
Bradbury Bldg., 1200 S. Main St.
Broadway Central Bldg., 424 S. Bdwy.
Bryson Bldg., 145 S. Spring St.
Byrne Block, 253 S. Broadway.
California Bldg., 240 S. Broadway.
Chapman Bldg., 756 S. Broadway.
Columbia Trust Bldg., 313 W. Third St.
Consolidated Bldg., 607 S. Hill St.
Delta Bldg., 426 S. Spring St.
Detwiler Bldg., 412 W. Sixth St.
Douglas Bldg., 257 S. Spring St.
Grant Bldg., Fourth and Broadway.
Hellman, H. W. Bldg., 4th and Spring.
Hellman, I. W. Bldg., 411 S. Main St.
Hellman, I. W. Bldg., 124 W. Fourth.
Hibernian Bldg., Fourth and Spring.
Higgins Bldg., Second and Main.
Greer-Robbins Co., 1120 S. Olive St.
Johnson, O. T. Bldg., 4th and Bdwy.
Junior Orpheum Bldg., 315 S. Hill St.
Knickerbocker Bldg., 643 S. Olive St.
Lane Bldg., 5th and Spring Sts.
Lankershim Bldg., 126 W. Third St.
Laughlin Bldg., 315 S. Broadway.
Loew's State Bldg., 707 S. Broadway.
L. A. Railway Bldg., 11th and Broadway.
Marsh-Strong Bldg., Ninth and Main Sts.
Pacific Electric Bldg., 6th & Main Sts.
Pacific Finance Bldg., 510 W. 6th St.
Pacific Mutual Bldg., 523 W. 6th St.
San Fernando Bldg., 406 S. Main St.
Severance Bldg., 135 W. 6th St.
Silent Bldg., 725 S. Hill St.
Stack Bldg., Fourth and Broadway.
Title Guarantee Bldg., 329 W. 5th St.
Van Nuys Bldg., 210 W. 7th St.
Wesley Roberts Bldg., 3rd & Main Sts.
Western Mutual Bldg., 321 W. 3rd St.
Wright-Callender Bldg., 405 S. Hill St.
Y.M.C.A. Bldg., 715 S. Hope St.

HOLLYWOOD.

Security Bank Bldg., 6365 Holly. Blvd.

TIMES WANT-AD SUPREMACY.

During 1923 the LOS ANGELES TIMES printed 1,384,119 Want-Ads, LEADING every other newspaper in the United States. All Want-Ad readers are attracted by this stupendous variety of offerings. It is well recognized in Los Angeles that "every body reads THE TIMES for Want-Ads."

TIMES TELEPHONE
Metropolitan 0700.
TIMES MAIN OFFICE.
Corner Broadway and First.
TIMES BRANCH OFFICE.
621 South Spring.

## NOTICES—
### Of Special Interest

FOR SALE—Pure cow and feed fertilizer, makes new & old lawns green, flowers & shrubs beautiful. Phone HOLLY 4045.

## LOST, FOUND, STRAYED—
### And Stolen

BAG, lost, brown Boston bag, left on corner of Orange and Burlington, containing lady's purse with sum of money. Also miscellaneous articles. Property of nurse. Reward. Finder please call M. ROBINSON, Santa Elizabeth Hospital, at 1671 Orange. Phone 55241.

BAG—Lost from back of machine between Wilmington and L. A. Sunday night. Black bag, initialed J. T. Return same to JOHN TAIT, 518 S. Broadway. L. A. Reward.

BAG beaded, lost near Vermont and Budlong. Can keep money if bag is returned to 129 W. 45TH ST. or phone 298-523.

BAG LOST—Boston bag Saturday afternoon, containing small purse, ring and money. Finder please PHONE 474313. Reward.

BEADS, coral lost Mon. on 9 car or downtown. Reward. HUMBOLT 3874-R-2.

BEADS—String of crystal beads lost. Reward. PHONE 883517 or Beacon 4497.

BONDS, found, will return to owner if properly identified. Address R. box 453, TIMES BRANCH.

BROOCH lost; with photo of elderly man on it; keepsake. HOLLY 4054.

BRIEF case containing real estate contracts and personal papers. Lost from car at or near 7th and Bonnie Brae st. Saturday night. Finder may keep case if they will return contracts or you will be suitably rewarded for return of both to 529 W. 8TH ST. or phone Mr. Mosely, 822-426.

BRIEF CASE LOST Monday morning, black cowhide brief case, left on curb or street on North Lake St., near Bellevue Ave. Contains agreements and price charts of value only to owner, whose name is on book inside case. Reward for return to 635 MARSH-STRONG BLDG. Call 827219.

CASE containing gelatine samples missing from motor car. Reward if found and returned to 1031 S. LAKE ST. Ph. 582-772.

CERTIFICATES, lost, $580 in P.O. certificates. Wed. a.m. Finder please address G, box 230, TIMES OFFICE.

DOG LOST—Wire-haired fox terrier, white with brown markings on head and black spot at tail. If found, return to owner, 1346 HARPER AVE., Hollywood. Liberal reward and no questions asked. 431963

DOG LOST—Male French Bulldog, dark brindle, white spot on chest. Had collar marked "M. B. Morehart." Return for reward. PHONE 767-853.

DOG, lost, bull terrier, female, name Nugget, ears trimmed, last seen Temple and Commonwealth. Reward. 720 CHICAGO STREET.

DOG—English Bull, white heavyweight, brown eyes and ears. Reward. 1609 STANLEY AVE. Hollywood. 472537.

DOG lost, Boston bull, female, brindle, white markings. Ans. to name Mitzie. PHONE 767145. Reward.

DOG lost, Toy Boston Bull, male, answers name "Mickey." Reward. DUNK. 0187.

DOG LOST—Brown, feet white. Lic. 4549. Nr. Wilton and Santa Barbara. Ver. 2988.

DOG lost, male Police. $50 reward. License No. 16097. 1525 Courtney ave. 479-550.

DOG LOST—Boston Bull Terrier. Reward. 3506 W. 58TH PL. Ph. Univ. 0495.

DOG lost. Female, collie, license number 26163. Call 439-040.

DOG lost. Brindle police female. Sargus av. SIMMONS, San Fernando. Bine 1198.

DOG LOST—Female Collie pup, answers to name "Beauty." Reward. PHONE 433585.

EAR-RING LOST—Dull-gold between 7th & Hill & Biltmore Hotel. DREXEL 6739.

EARRING lost. Jade and pearl. Phone MISS WEST, Main 2300. Auditor's office.

FUR. Brown sable lost Friday at Loew's Theater or on Griffin ave. car. Reward. 551-308.

FUR lost—A stone marten at 6 p.m. Tues. on P. E. at 16th and Figueroa. Reward. PHONE 285500.

FUR LOST—Stone Marten between Robinson's, Calif. Theater on 8th. 509-195, rew.

FUR LOST—Small brown neckpiece. $10 reward. PH. HOLLY 0800.

GAUNTLETS lost, March 24th. New brown pair. Call GARF. 0492.

GLASSES in case lost Sat. eve. between Tenth and Sixteenth on Figueroa st. Reward. 926 S. FIGUEROA ST.

GLASSES and fountain pen lost. Keep pen and return glasses. CALL 536-446.

GLASSES lost. On street car going east Sat. Finder please call UNIV. 5286.

HANDBAG; will party who picked up lady with suitcase at 6th and Lucas Sunday a.m. call Dunkirk 8282 or 551-129 even.?

HANDBAG found in Hollywood. 553 SO. WESTERN AVE., Room 228.

MONEY lost by elderly woman Monday, about $30 wrapped in napkin. Reward. 288-513.

MULE lost from camp on Adams. Reward. Phone BEAC. 2204.

OVERCOAT, boys, on Hollywood car Sunday. Reward. Ph. ALHAMBRA 1102-M.

PACKAGE of laundry, 14th Pl. and Hill st., Wed. a.m. Please notify TROY LAUNDRY CO., Driver 27. Ph. 288151.

PIN LOST—Diamond bar pin vicinity of "Electrical Home." Hollywood, valued as keepsake. Liberal reward. PHONE 434-067.

PIN lost; in downtown section; platinum bar pin set with 9 diamonds. Liberal reward. 590-891. 1233½ N. MARIPOSA.

POCKETBOOK LOST. Lady's patent leather. Near 6th ave. and 48th st., Sunday p.m., containing bank book, watch and chain. Call UNIV. 6650.

PURSE found; containing keys, near Washington on Figueroa. Call after 5, APT. 8, 285-178, 1516 S. HOPE.

PURSE LOST with $82. Sr. suede, bet. 4-5th, Bdwy. Rewd. 718 E. Vernon. 871331.

PURSE found. Key, money. PHONE 296640.

RING LOST Sat., $10 reward. Garnet cluster, 7 stones, rose cut. Valued as keepsake only. 128 S. BUNKER HILL. 828682.

RING LOST. Diamond, ladies' rest room Savoy Hotel. Reward. HOLLY 5618.

WATCH—Wrist watch lost between 42nd and Wall and Vernon and Moneta. Gold octagon shape, black Grecian border, monogram C. M. H. Keepsake. Liberal reward. Call METRO. 6773.

WATCH FOUND, LADY'S WRIST WATCH, HOLLYWOOD, SAT., 22ND. ANG. 2510.

REWARD and no questions asked for return of brown leather bag, lost in or near St. Vincent's Church, Monday afternoon. Telephone BEACON 2646.

GOLD WATCH lost Monday at Ebell or W. Washington car line. Monogram E. M. S. Reward. 756-782. 2268 W. 20TH.

LOST—Fur, brown sable skin, last Friday at Loew's theater or Griffin ave. car. Reward. 351-306.

LOST—Russian wolf hound and also a small brown dog near Vine and Hollywood Blvd. Call 439739. Reward.

COIN purse lost; on Washington between Western and Ringman. Reward. 4836 WEST 18TH PLACE. Telephone 75819.

WRIST WATCH lost, gold, monogram on back, R. C. M. Reward. 280468.

LOST—Princess ring with 3 emeralds and 20 diamonds. Phone 282702. Reward.

WRIST Watch, ladies; Mission Theater; gold chain. Reward. 2211 W. Pico. Beac. 8673.

BULL DOG—English female lost, screw tail, fawn color. Reward. Call Ver. 6261.

## SPECIAL NOTICES—
### Miscellaneous

LEGAL advice free. W. MATTHEWS, Attorney, 210 Douglas Bldg. Metro. 4379.

### Baths and Massage

HOLLYWOOD MINERAL SPRINGS. Treatments for Rheumatism, Neuritis, Lumbago, Sciatica, Auto-intoxication, Acidity, Nervousness, Liver derangements, Constipation and General Debility. Free advice regarding baths. Complete Medical Department. Take R car on West Seventh, marked Melrose Ave. 5453 MELROSE. Phone Holly 5404.

MILDRED ISHAM & CORNELL. Sulphur, steam baths, electric therapy, scientific manipulation, hot oil treatments, therapeutic lights, diagnosis by physician. Hours 10 to 7. 126 W. 3RD ST. OFFICE 305.

MECHANO THERAPY. Misses F. Barton and M. Nelson, assts. Swedish massage and med. steam baths, elec. treat. Oprs. both sexes. Hrs. 9:30 to 7:30. Sunday, 10-2. Suite 332, 318 W. 5TH, bet. Bdwy. and Hill.

ELECTRIC light cabinet Swedish massage, baths, sun-ray lamp. Both sexes. MISS KAARBY, SMITH & BELL, NURSES. Hrs. 9 to 9; Sun. 10 to 3. Suite 919 Consolidated Bldg., 6th & Hill. 884060.

TRY our med. steam baths and latest in Swedish massage for that tired feeling. Rheumatism and reducing. Electric tr'ts. Misses Nyberg & Nyberg, asst. Hrs. 9 to 9. Sun. 10-3. 108 N. SPRING, rm. 3.

WILLS THORNE, Chiropractic treatments, electro-magnetic & Swedish massage, sun-ray oil, alcohol rubs. MISS RIDELL, asst. 10 to 9. 527½ S. Hill st. 2nd floor.

REGAIN YOUR HEALTH by elimination, circulation and assimilation. Exclusive dept. for ladies. Nurses both sexes. 223 Union League Bldg. 2nd-Hill. 820-270.

STEAM baths, vibratory, osteo manipulation, Swedish massage, chiropractic and electric; 9 to 9; Sunday to 6 p.m., 409 UNION LEAGUE BLDG.

BODY massage, oil and alcohol rub, Vio-Ray. $1 up. Op. both sexes. 419 Delta Bldg. 426 S. Spring. 10 a.m.-8 p.m.

STAR Japanese baths and massage, internal bath, scrub baths, oil rubbing. Operators both sexes. 215 N. SAN PEDRO.

MRS. MAE E. CURTIS, massage, scalp, elec. and violet ray. 557 S. FREMONT, Apt. 25, near 6th st., 10-8. 820-875.

TURKISH BATHS. BEST MASSAGE. NEW BLOOD WASH TREAT. STAY ALL NITE. OPRS. BOTH SEXES. 1253½ W. 7TH.

MISS DALZELL, asst., scientific mass., chiropractic adjustments. Oprs. both sexes. 225 I. W. Hellman Bldg. 881371.

COME TO VENICE, Bradsky Bldg., for a real SWEDISH MASSAGE. Miss Carlson, attendant. Both sexes.

254 S. BDWY., R. 238. Electro steam Cabinet Sweats, Baths, Massage and Physical Culture. Treats. $1 up. Hrs. 9 to 9. Open Sun.

MASSAGE, shower, olive oil, alcohol rubs. Ems Hotel, Rm. 100, S. side entrance House 10-8. 321 S. OLIVE. Sun. 10-6.

MEDIC. VAPOR bath with osteo-electronic treatment by trained nurse. MISS GRACE AUSTON, 255 W. 52nd Pl. Hrs. 10-5:30.

MEDIC. VAPOR bath with osteo-electronic treatment by trained nurse. MISS MAY DAVIS, 255 W. 52nd Pl. Hrs. 10-5:30.

SWEDISH scientific massage, steam baths. BEAUTY SHOP, 829064, 327½ S. Hill.

MRS. WOOD, exp. Swedish masseuse, treatment at lady's home. ANGELUS 7224.

MASSAGE, sweats, pine baths, elec. treat. $1 up, grad. masseuse. 743½ W. 7TH.

MAG. MASSAGE. ELECTRIC TREATMENTS. 344 S. GRAND, NR. 4TH, APT. 5.

MASSAGE and electropathy. MR. & MRS. Hashimoto. 121 S. San Pedro. 883901.

SWEDISH massage treatments given at home of patient. Jos. Foster. Ph. 30661.

MASSAGING, manicuring. MISS LANE, 1543 W. 7th, rm. 1. Hrs. 10-6:30. Open Sun.

MASSAGING, manicuring. MISS LANE, 1543 W. 7th, rm. 1. Hrs. 10-6:30. Open Sun.

FIRST-CLASS massage. Oprs. both sexes. Hrs. 10-7:30. 1013½ S. OLIVE ST.

## SPECIAL NOTICES—
### Miscellaneous

### Medical

DRS. SHORES & SHORES, Specialists, 602 3-4 Lissner Bldg., 524 S. Spring st., Los Angeles. Catarrh, deafness, head noises, asthma, rheumatism, neuritis, eczema, piles, abnormal blood pressure, epilepsy, goiter and other CHRONIC DISEASES of the nerves, blood, skin, lungs, heart, stomach, bowels, bladder, kidneys, liver a specialty for 30 years. Hours 9 to 5, evenings 7 to 8, Sundays 10 to 12.

MEN—MEN—MEN

Bacterial vaccine strikes at the root and cause of disease by destroying the germ that has found lodgment in the blood and tissue of the body. Bacterial Vaccine is the LAST WORD of medical science. RAYMOND TELEVIDA, 322 W. 10th st. Office hrs., 8 to 8. Sun., 9 to 2.

CALIFORNIA CLINORIUM
EVERY PATIENT SATISFIED.
NO DRUGS. NO SURGERY.
DR. LOUIS C. SHINGLE, D.P.
Ph. Beacon 3201. 1001 W. Washington.

MEDICAL AND SURGICAL CLINIC—For men, women. $1, including medicines. All diseases. 230 SAN FERNANDO BLDG., Main and 4th sts. Office hrs. 11 to 1 and 3 to 7.

FOR MEN

SUCCESSFUL specialist, 31 years genito-urinary diseases, chronic or recent. No delay from work. Latest methods. My own medicines. Exam. free. 247 S. BDWY.

Y. M. JUNG CO.
CHINESE HERBALIST.
EXPERIENCED WITH COMPLETE LINE OF FAMOUS HERBS AND TEAS. 3128 S. MAIN ST., L. A., CAL.

PROSTATE TROUBLES cured, no surgery or drugs. Free folder and consultation. DR. ALBERT THURLOW HUNT, D. G., 815 Wright & Callender Bldg., Hill at 4.

DOCTOR FOR MEN — Specialty 30 years. New methods. Free exam. Permanent results. 219 DOUGLAS BLDG., 3rd & Spring.

CANCER—Cause and cure free. 521 N. AVE. 50. Tel. Garfield 1773. 2 to 4 daily. Skin cancer, $10. Specialist.

PILES—Easy treatment, permanent results. 707 S. BROADWAY. Room 931.

WOMEN'S diseases, all troubles. Specialist. 419 CALIFORNIA BLDG., 2nd & Bdwy.

TUBERCULOSIS, home treatment. 30-day trial. Call or write 417 DELTA BLDG.

W. EASON WILLIAMS, M.D., elect.-ther. 1346 W. 6th. 51634. Abrams system.

### Sanitoriums

BALDY VIEW SANITARIUM—Convalescent and nervous men. Ideal located near city. Large beautiful grounds, trees and flowers, mt. scenery, under supervision of M.D. Special care given diet, exercise, bath, etc. ALH. 1403.

GRADUATE NURSE WISHES NERVOUS OR MILD MENTAL PATIENT IN COMFORTABLE HOME. 568-664.

EXCLUSIVE home-trained nurse for aged and invalids. 1115 W. 54TH. Univ. 2374.

### Society Meetings

STRANGERS' SOCIAL CLUB. Meets Tues., Thurs. and Saturday evenings, Music-Arts Hall, 233 S. Broadway. JOIN US AND GET ACQUAINTED.

### Detectives

WILLIAMS AGENCY. Reliable, general. Investigations. 315 Lissner Bldg. M. 1929.

SECRET investigators. Expert locaters. A. E. SMITH, AGT., Wilcox Bldg., 824-175

### Chiropractic

SPECIAL—Constipation treated by chiropractic and drugless methods. Room 605 UNION LEAGUE BLDG. 2nd & Hill.

DR. CORA DEMOND, chiropractic adjustments, other natural methods. 922 W. 6TH. 828082.

SPACE for a chiropractor in well-equipped office of D.C. $15. 618 DELTA BLDG.

FREE chiropractic treatments, Eclec. Coll. of Chiropractic. 321 S. HILL. 874687.

### Auto Trips and Travel Offers

LOW RATES to San Francisco, San Diego, Portland, Seattle and other West Coast points by Pickwick Stage, scenic highway routes. Warm, comfortable coaches, quick schedules. Temporary depot while building new terminal, 6th and Maple, near Los Angeles st. 819858.

DRIVING to Minneapolis about April 1. Room for two congenial people. To share part of expenses. References exchanged. Address R, box 427, TIMES BRANCH.

GENTLEMAN wants to reduce expenses going East towards Baltimore or New York. Outdoors man, willing to camp out along the road. Box 35 Times Office, PASADENA.

SEATTLE—Saturday, 29th, Nash. 1143 So. Olive. Room 14 after 6 p.m. mornings. 615 W. 6th at bus before 10:30 a.m.

DENVER—Would like to go to Denver by auto in April or May. See ELLIOTT, 626 SO. WESTLAKE AVE. Ph. 52238.

LADY—2 girls will share exp. on auto trip to Denver about May 1st. 228 HOLLENBECK, Covina, Cal. STOWERS.

DRIVING to San Francisco Thursday. Have room for 3. PHONE 828-163.

LADY desiring cheap trip San Francisco address H, box 148, TIMES OFFICE.

DRIVING to Arizona very soon, take three persons. 1124½ W. KENSINGTON RD.

SEDAN tours, delightful day trips to famous resorts. Reas. rates. PH. 51566.

## SPECIAL DINNERS—
### Good Eating Places

RED ROSE MANOR AND TEA ROOM—Caters to clubs and card luncheons. We feature OUR FAMOUS SAVORY, $1 dinners. For reservations call DREXEL 5525. 677 S. New Hampshire.

TRY McDONNELL'S EVER-EAT, 219 W. 1ST ST., FOR THE BEST IN FOOD.

## PERSONALS—
### Business

PROF. PALMER
SPIRITUAL ADVISER

He gives never failing advice on all matters of business, love, changes, lawsuits, domestic, personal affairs. He tells exactly what you should know. If in trouble or doubt consult him at once. He can help you.
ALWAYS CONSULT THE BEST.
10 to 6. Thurs. till 8. Sunday closed. 516½ So. Hill st., opp. Pershing Sq.

LADIES WISHING TO REDUCE—and improve in health and beautify their figure can easily and rapidly accomplish it by calling LIEUT. GERARD, 71226. No diet, no quack remedies, no absurd creams. Only scientific gymnastics of the latest French method.

ANYONE suffering with a bad case of piles can hear something to their great advantage by calling (phone 883523) or addressing W., 534 ROBERTS BLDG.

WITHOUT ASKING A QUESTION
I WILL TELL YOU.
STONE & MASTERS.
1143 W. 7TH ST.

JUST THINK! I am honestly selling property 50% less than adjoining property and in best location in Los Angeles. It is worth your time to investigate this adv. NULTY, care of Berkshire Highlands, Beverly Dr. at Pico.

ACTUAL GLAND TRANSPLANTING. "Compound Operation." We have operated scores of men, women. Most scientific equipped clinic & laboratory in Cal. Lowest price. Terms. Visit and investigation welcome. Address HH, box 190, TIMES OFFICE.

SEE M. K. BERNARD, THE PSYCHIC MEDIUM
Tells you all, gives help on all problems of life. Hrs. 10 to 8. Sun. 1 to 2:30. 321½ WEST 4TH ST.

BLUE? PUZZLED? WANT TO KNOW? See the sightless life reader. DR. OLIVER P. COOPER, 1121 S. Olive. 25 years' practice. Consultation, $2. Full reading, $3. Open Sundays and eves.

HOWARD L. MORTON, SPIRITUAL ADVISER. Hours 10 to 8. Closed Sunday. 539½ S. BDWY., bet. 5th & 6th.

WE COLLECT—TRY US. Expert locators, $10, $50, 20%, $50 up, 15%. Investigations and accident cases a specialty. BEACON 8508. AMERICAN SERVICE BUREAU, 2109 W. Pico.

EUROPE—Private party touring Europe with experienced traveler this summer. Would like few cong. people to join. Cost mod. 4522 ST. CHARLES RD. 762-777.

WHO OWES YOU? We make them come through. No collection, no charge. F. A. GRAY, 523-26 BRYSON BLDG. 882-466.

OBJECT D'ART. Suitable to be built into your salon. Age, history and beauty. See MR. LANG, 906 W. 7th st.

MLLE. ELDA LAURENCE in Hollywood. Educated gifted psychic woman. Daily. 1546 N. WESTERN, Holly 2331.

MADAME MILLS—See the Best. WORLD FAMOUS READER (Ladies only.) 1823 S. HILL, Venice Apts. (Rear.)

FOR SALE—Regular membership in Hollywood Country Club. Terms or cash. PHONE 435511.

MME. AMIEE. Spiritual medium. Free tests given to all who call. 211 S. BEAUDRY AVE.

LONESOME CLUB. Membership fee $1. Information, stamp. Honest. 323 ARCADE STATION.

ORDAINED teacher psychology and reader of the tarot, for consultation phone MRS. SCOTT, 435-560. Hollywood.

REV. MAY. "Consult" her on ALL AFFAIRS OF LIFE. Res. 706-A W. 9TH ST.

CLUB memberships bo't & sold, bargain, easy terms. Clubs organized. Memberships campaign. 306 Detwiler Bldg., 1-5 p.m.

IF you desire to enlarge your social acquaintance, call 879-178. Suite 514 DELTA BLDG. 9 to 6 daily.

FOR SALE—Brentwood Country Club membership (preferred), reasonable. PHONE 56528.

MABEL TYLER. Crystal Reader. Cards and Palmist. Ph. 878-220. Hrs. 10 to 6. 318 W. 5 ST.

LADY drivers, 9 years' experience, wishes position, any make car. 593-909.

LEGAL advice free. W. MATTHEWS, Attorney, 214 Douglas Bldg. Metro. 4379.

SAGGING face and neck lifted without knife. Confidential info. FABER 5561.

## PERSONALS—
### Business

KNOW THY FUTURE.

KENDALL STUDIO OF PSYCHIC SCIENCE, 1924 W. 6TH ST.
JEROME H. KENDALL, PH. D.
GRADUATE LICENSED PSYCHOLOGIST.
CLAIRVOYANT AND SPIRITUALIST.
BANK AND PERSONAL REFERENCES.
ESTABLISHED 25 YRS. SEE THE BEST.
KENDALL gives important advice, help and information on all affairs of life; business changes, advancement, health, love, marriage, influence, journeys. If perplexed, worried, in trouble or doubt, consult JEROME KENDALL. (A doubter never wins.) Call today. Lessons and reading, 10 to 5:30. Special readings, $1. Satisfaction guaranteed. Business strictly confidential. Private reception parlors. Maid in attendance. CLOSED SUNDAYS. 1924 W. 6th St., cor. Westlake.

LEARN TO LIVE RIGHT
KNOW YOUR CAPABILITIES
YOUR FUTURE CORRECTLY REVEALED
Famous Divine, healer. Business troubles of all nature. Consultation free. 816 W. 10th. Tenth and Figueroa, 9 a.m. to 10 p.m. Open Sunday. Private phone 539-72.

MADAME ROSE
PALMIST, CLAIRVOYANT.
$1——SPECIAL READING——$1.
Advice on all affairs of life.
Hrs. 10-8. Open Sundays. (City License.)
450 SO. FIGUEROA. (Cor. 5TH ST.)

MADAME FRANCIS RACINE, spiritual message medium. 1108 W. 1ST.

MADAME GAZETTE, reader, wonderful woman of mystery. 1547 W. 7th. 54725.

RANCHO Golf Club membership. Big sacrifice. BROADWAY 4144 afternoon.

CONGENIAL CLUB, for ladies and gentlemen, write Box 1124 L. A. Confidential.

PERM. wave, whole head, $10. MORGAN BEAUTY SHOP. 933 W. 7th. 827710.

### Inquiries—Missing People

JULIAN J. BLAISDELL—Your father is dead; left valuable estate. Communicate with ROSS H. BEMROSE, Registrar Scottish Rite Bodies, Honolulu.

CHAS. HENRY—Please, please, come to me. They are taking everything from me since you are gone. I can't hold out much longer. YOUR WIFE.

JACK GRAHAM—Come home or write at once. Heart broken mother. MRS. L. GRAHAM.

ELLA, COME TO 1902 KNOXVILLE AVE. ARTHUR.

## BUSINESS ANNOUNCEM'TS—
### Miscellaneous

LAACK & WILLIAMS, REALTORS. Residence, business and income property depts., rentals and leasing. 200 PANTAGES BUILDING, 873-641. 7th st. at Hill. 873-641.

REAL ESTATE, LOANS INSURANCE. METCALF & RYAN, REALTORS. 211 PACIFIC FINANCE BLDG. 876-711. 7TH & OLIVE ST. 876-711.

LAWN MOWERS sharpened by machinery and adjusted, $1. WHILE YOU WAIT. 807 W. VERNON AT HOOVER.

HATS CLEANED, BLOCKED. 7 YEARS WITH JOHN B. STETSON. VAL THE HATTER. 908 S. GRAND.

FOUNTAIN PENS and PENCILS repaired. 307 GROSSE BLDG., 6th-Spring.

LOS ANGELES CAN CO., 308 TO 312 SAN FERNANDO ROAD. CAPITOL 0385.

### Attorneys and Counselors

W. MATHEWS, Attorney at Law, Notary. 210 Douglas Bldg. Phone Metro. 4379. Legal advice free. Specialty, land law, titles corrected and quieted. Tax title matters given special attention.

C. C. CASWELL, ATTORNEY, ADVICE FREE. General practice, private confidential. 206 WESTERN MUTUAL BLDG., 321 3rd st.

ALL legal matters, ADVICE FREE. LEONARD, 902 Broadway Arcade Bl. 540 S. Bdwy. Open eve. 8-9. Sun. 11-12. 874172

W. R. BARNES, the Poor Man's Attorney, 232-3 WILCOX BLDG., 2nd and Spring.

COLLECTIONS over $100; judgts. bought; people loc. Cuthbert, 424 S. Bdwy., r. 610

COLLECTIONS over $100; judgts. bought; people loc. Cuthbert, 424 S. Bdy. R. 610.

GREENE, HAGLAND & BANK. Open to 9 p.m. 433 BRYSON BLDG. Faber 4339.

FREE law; estate, husband-wife, personal injury, loans. 549 Douglas Bldg. Eve. 5-8.

### Auctions and Auctioneers

OUR SPECIALTY IS CONVERTING Large houses, bungalow courts, apartment buildings, flats, and vacant lots into cash by the auction method. We guarantee to get all you ask if your price is right. HARDING & DORNBERG, 522 West Ninth street. Phone 822086.

### Contractors and Builders

$50,000 AVAILABLE FOR BUILDING LOANS.

100% on your clear lot. Subject to my appraisal.

Residences, Double Bungalows and Bungalow Courts preferred.

I AM A BUILDING CONTRACTOR.

Will not try to compete with inferior construction. My price will include a fair profit.

Now building double bungalow for Mrs. Mettamora Mengel to rent for $120 a month. Mrs. Mengel will pay me $94 a month for 4 years, then she will own property worth $10,000, with only a small mortgage against it.

PEOPLE I AM BUILDING FOR: (Addresses furnished on request.)

GUSTAV A. SMITH
MRS. NELLIE McGILL
LLOYD S. KELSEY
MRS. ALICE B. TIBBETTS
FRED B. ALLEN

Come in and let me show you the kind of work I am doing. Phone for evening appointment.

WILLIAM H. HYATT.
716-18-19 Merritt Bldg. at 8th & Bdwy.
Telephone 853-707.

CEMENT, concrete and brick work of every description, strictly first-class work at the right price. THE J. S. BARRETT CO., contractor. 445 S. Western ave. Phone 567-833. Ask for J. S. Barrett.

100% FINANCING. FERGUSON CONSTRUCTION SYNDICATE, UNION OIL BLDG., 7TH & HOPE STS.

NO MONEY! WE HAVE IT. We build and furnish money for all kinds of bldgs. on your clear lot. TEK BLDG. CO., Room 204 Chottner Bldg., 8th and Vermont. Dunkirk 1808.

BUNGALOW $1200, DOUBLE $2850, NOTHING OMITTED. SEE THEM AND LARGER HOUSES EVERYWHERE. DONAHUE CONSTRUCTION CO., 804 SPRING ST. ARCADE BG. PH. FABER 1416 OR 434-948.

BUNGALOW PLANS ........ $25
4-ROOM HOUSE ........ $1325
5-ROOM HOUSE ........ $2850
MORTGAGE MONEY FOR BUILDING. SPICKERMAN, 512 Byrne Bldg. 824016.

BUILDING COSTS ARE DOWN. I will build mod. 4-rm. bungalow, $1700, 5-rm., $2000; 6-rm., $2800. Plans furn. C. WESLEY TAYLOR, 1020 Black Bldg. Main 4218.

100% FINANCING. Bungalows, courts, flats and store bldgs. We furnish plans & specifications. Let us appraise your lot. F. ALLEN MOORE, 226 S. Spring. Main 1740.

FRED C. RAU, contractor, builder, remodeling office fixture work on short notice, best of ref. 296651. Office 5003 S. FIGUEROA.

WE MOVE the dirt. Ford dump trucks by day or contract. Team work and grading, gravel, sand, soil or manure delivered. DREXEL 0720. DUNKIRK 3830.

INTERIOR and exterior painting and decorating, floor refinishing, small alterations. We complete the job, satisfaction guaranteed. UNIV. 2082.

BUNGALOW BUILDING A SPECIALTY. Repairing and remodeling. Prices reasonable. Ph. 293-921. New plan, AX. 3921. V. M. RICKERT, BUILDER.

LET me build that house or garage for you or remodeling. First class work at reasonable wages. Will work by day. KING, Humbolt 6863-J.

IF YOU are contemplating building or making any alterations around the home let me figure with you. My prices are reasonable. Call W. THOMSON, Univ. 6187.

CONTRACTORS, architects, remodeling, cabinet work and inside finish; plans drawn, $3 per room. BEATTY, 290873.

REMODELING, jobbing, building, day or contract. Best workmanship. Shop 3235 SUNSET BLVD. Ph. 597752.

WHITE CONSTRUCTION CO. Builders of all things concrete. Oil stations our specialty. Phone METRO. 3353.

REMODELING my specialty, carpentering, new or old, long exp., reas. prices. E. E. MINER, 1702 Crenshaw Blvd. 706-210.

GARAGES—$50 up, any size, anywhere. Shell of small house, $150. 613 W. 54TH ST. Phone 298781.

GARAGES BUILT ANYWHERE. LOWEST PRICES, BEST MATERIALS AND WORKMANSHIP. PHONE 825-822.

BUILDING financed, small or large, jobs quickly arranged, terms and prices right. The Chaffee Corporation, 702 Delta Bldg.

EXPERIENCED eastern builder wishes repair and alteration jobs. Satisfaction guaranteed. Phone FOSDICK, 437494.

CONTRACTORS, architects, remodeling, cabinet work and inside finish; plans drawn $3 per room. BEATTY, 290873.

CARPENTER—Job work, store fronts, fixtures, general bldg. contractor. WYATT BROS., 3512 S. Main. Hum. 0174.

EXCAVATING, grading, dump truck, teams, tractors, by hour, day or contract; dirt for sale. PHONE 556-006.

WALMAR CONSTRUCTION CO. 4 rooms and bathroom, $900. Humbolt 5481. Humbolt 3918-J.

WILL build and finance 100 per cent on your lot. JOHNSON & HOWARD, 89th and Main. Call Ver. 1885 after 6 p.m.

## BUSINESS ANNOUNCEM'TS—
### Miscellaneous

### Contractors and Builders

BUILDERS OF MERIT

WE FINANCE 100%. (No advance payments.)

WE FURNISH FREE PLANS (No bonus for loan.)

WE HAVE NO RED TAPE OR SCHEME DEALS (No commissions to be paid.)

WE START WORK AT ONCE AND COMPLETE PROMPTLY (No unnecessary delays.)

WE BUILD FOR YOU AND ARRANGE PAYMENTS TO SUIT YOUR CONVENIENCE.

FIRST MONTHLY PAYMENT DUE WHEN JOB IS COMPLETED (No advance payments.)

WE HAVE AMPLE FUNDS ON HAND AT ALL TIMES AND ARE IN A POSITION TO FINANCE ANY GOOD BUILDING PROPOSITION. (No red tape.)

WE ARE BUILDERS AND FINANCE WITH OUR SURPLUS FUNDS (No appraisal fee.)

WE HAVE A COMPLETE BUILDING ORGANIZATION AND WILL BUILD TO YOUR IDEAS IF YOU OWN YOUR LOT CLEAR.

TIFAL AND O'CONNOR. Builders of Merit.

SUITE 708, GRANT BLDG. Fourth and Broadway. PHONE 878-488.

HANDY HOMES

Inspect Model House, 2514 S. Figueroa.

Living-room, bedroom, kitchen, breakfast nook, 6x8 screen porch, No. 1 bath fixtures, painted, papered, wired, plumbed, inside furnishings, French gray enamel, floor stained and varnished, china closet, linen closet, clothes closet, ironing boards, medicine cabinet, sink with drainboards, cupboards, water heater, laundry tray; linoleum in kitchen, breakfast nook and bath, all electrical fixtures and window shades, complete; flower boxes under front windows; artistic porch and rounded gable; substantially built, 16-inch studding, red tile roof; sash windows. A charming attractive home, that comes within the reach of moderate means. Price $1350 cash, or on terms like rent. House open for inspection, 2514 S. Figueroa, "The little white house trimmed in sky blue."
NAT H. SPITZER, Exclusive Agent.
"A Dollar a Day Keeps the Landlord Away."

IF YOU HAVE A CLEAR LOT

We will lend you the full cost necessary and will build for you a home, double bungalow or bungalow court.
OUR PLANS ARE FREE
Our prices are right, consistent with the high-class construction work we do.
NO ADVANCE PAYMENTS
NO FEES—NO BONUS
No red tape. Plenty of money on hand for any reasonable deal. Evening appointment made upon request.
BUILDERS' FINANCE ASSOCIATION,
Suite 408-10-12-15-17
Homer Laughlin Bldg.
315 So. Broadway.
Private exchange 822-291.

BUILD NOW!
IF YOU OWN A LOT we will furnish the money and build for you. Terms like rent.
FREE PLANS
Call and see us.
EDWIN S. DOUGLAS.
General Contractors. Phone 882130.
601 Stock Exchange Bldg.

$294 CASH
WILL build you a 4-room house and buy a ½-acre garden lot at North Alhambra. Price $2940, bal. easy terms. Gas, hot and cold water, bath and electric lights, 8 min. from L. A. Near car line. WHEATE, 708 American Bank Bldg. Ph. Metro. 6914.

F. J. LEAVER & CO.
CONTRACTORS & BUILDERS.
WE BUILD AND FINANCE
THE WHOLE CONSTRUCTION COST.
BUNGALOWS, STORES, FLATS, COURTS
APARTMENTS A SPECIALTY.
Payments average under rent.
Quick action. Free plans.
No advance payments. Established 3 yrs.
ALBERT E. COGER.
1020 Stock Exchange Bldg. 821765.

LATEST BUNGALOW BOOKS
100 design book ........ $1.00
60 design book ........ .50
Special designing at reasonable prices.
ANGELUS ARCHITECT SERVICE CO.,
Suite 201, 321 W. 3rd. Ph. 821955.

WE WILL build mod. 4-rm. magnesite stucco residence and stucco garage for $2550. See models; they are beautiful. JOHNSTON, BLEDSOE & BAGLEY, Magnesite Stucco Specialists, S.E. cor. 116th and S. Main sts. Phone 75717.

BUILD AND FINANCE
I will build and finance on your clear lots, flats, doubles or residence. 200 double plans to choose from. JOE HORN, 1312 S. WESTERN. 765172.

PLANS DRAWN, REASONABLE RATES. RALPH SINGLETON, 439 San Fernando Bldg., 4th and Main. Phone 881-498.

PLASTER, brick and cement repairing. No job too small. HUMBOLT 1586-W.

PAPERHANGING, painting, wk. guar., reas. Hum. 3780-J. Hum. 1224-J. 3515 Hoover.

CEMENT work, walks, drives, floors, walls guar. satisfactory. ANGELUS 3629.

GEN. cement contractor, first class work, reas. prices. 1822 W. 50TH ST. Ver. 4400

PAINTING, paper hanging, decorating done at reasonable prices. HUM. 1852.

PLASTERING, stucco brick, stone work. Repairing, remodeling. 581706.

PLASTER contractor, first-class work, stucco specialty. 292064.

CEMENT, first-class finisher, latest in mixers, day or job. RODEWALD, 70116.

SINGLE BUNGALOW BOOKS, DOUBLE 50 cents. 527 I. W. HELLMAN BLDG.

CEMENT work, all kinds, free estimating, prices right. Phone 291966 or 808-450.

PLANS—Homes, courts, apartments. ZEIGLER, 510 H. D. Stack Bldg. Metro. 1425.

TREES and palms dug out, taken away. Phone VERMONT 8239.

CARPENTER, store fixtures, remodeling, repairing spec. S. Boner. Ph. 431730.

CARPENTER repair sm. jobs; spcty. store fixt., partitions. 2860 W. 9. Dunk. 4979.

CEMENT CONTRACTOR. Call GARFIELD 8001.

PLASTERING CONTRACTOR, 1212 WEST FLORENCE AVE. CALL WALL. Ver. 4174

LET Pearce & Sons tear down, build, repair, quick and cheap. 2658 MARSH ST.

TREES AND PALMS CUT. Dangerous trees our specialty. Best refs. CAPITOL 0445.

### Professional Services

PIANIST—Teacher of touch, time technique and modern classic music. PHONE 299-051 for appointment.

LEGAL advice free. W. MATTHEWS, Attorney, 210 Douglas Bldg. Metro. 4379.

### Patents and Patent Attorneys

HAZARD & MILLER—H. MILLER, former member examining corps, U. S. Patent Office. Library containing record of all U.S. patents open to public. Booklet free. 500 CENTRAL BLDG., 6th & Main.

KRUEGER, Patent Atty., 512 Wright-Callender Bldg. Information gladly given. Inventors helped in developing and perfecting inventions and models.

PATENT & TRADE-MARK information free. Atty.'s fee reduced. MARTIN P. SMITH, 221 Consolidated Bldg. Met. 4825

F. E. MAYNARD, patent atty., 20 yrs. exp. Oil equip. specialists, free consultation. Laughlin Bldg., 315 S. Bdwy. 829649.

A. J. FARNSWORTH, PATENT ATTORNEY, elec. & mech. expert. Consultation invited. 1123 Story Bldg., 6th & Bdwy. 881307.

FOR SALE or exchange—Patented noiseless crossing shock absorber for railways. See Model, 1108 MISSION ROAD. GRIFFITH.

ROBERT W. SMITH, PATENT ATTORNEY, PRELIMINARY ADVICE FREE. MAIN 1316. 415 SEVERANCE BLDG. 6TH-MAIN

### Florists and Nurseries

ROSES — SUN NURSERIES — SHRUBS 8425 S. SAN PEDRO. 291652.

### Stenography and Typewriting

PUBLIC stenographic work of all kinds. VIRGINIA LEAR. Suite 6, Seventh and Alvarado Bldg. Phones Drexel 1522. Res. Drexel 8755.

### Roofing—New and Old

BURKHART ROOFING CO. 1260 S. Los Angeles St., repairs & guarantees all kinds of roofs. PH. 297928.

ALL KINDS OF ROOFS REPAIRED AND GUARANTEED NOT TO LEAK. REASONABLE PRICES. BEACON 0096.

ROOFS repaired, painted. "SCOTT THE ROOFER." 3209½ Central. Hum. 0045.

### Manicuring, Chiropody, Facial and Scalp Treatments

SENORITA J. MENDEZ, first-class manicurist. 4609 W. WASHINGTON. Ph. 767562.

### Cesspool Cleaners

CALIFORNIA CESSPOOL CLEANING CO., Drexel 1512. Underground drainage. Drexel 8507.

ACME CESSPOOL CO. Pumping and Construction. Drex. 3158. Res. ph. Dunkirk 3489.

## EDUCATIONAL—
### Miscellaneous

### Professions and Languages

FOR Spanish lessons will give English lessons or tutoring in engineering evenings. LIVINGSTONE, Y.M.C.A.

ITALIAN, French and Spanish lessons by Univ. grad. 452½ S. BDWY. RM. 6.

CONVERSATIONAL Spanish taught by lady, terms reasonable. HOLLY 4620.

PRIVATE Spanish classes by PROF. F. P. GAMBA, 616-A C. of C. Bldg. Main 2885.

### Dancing

WALTZ, FOX-TROT AND ONE-STEPS. Private lessons 75c, every week day from 10 forenoons until 11:30 p.m., at night. Orchestra music. We guarantee to teach anyone to dance who can walk. Teaching dancing is our business, at WILSON'S DANCING STUDIO, 417 W. 5th st. Main 1957.

WE teach the waltz and fox-trot in 6 lessons, including the collegiate walk. DEWEY STUDIO, 1249 W. 6th St. 558714.

RUTHERFORD'S give 20 hours, $5; ladies, $4. Classes Mon., Friday p.m. Plenty partners. Priv. lessons any time, 5 for $5. 1024 S. GRAND, Bdwy. 6566.

NATIONAL College Dancing, 730 S. Grand, 20 trained teachers at your service. Practice lessons, 10c.; private lessons, 75c.

PRIVATE dancing instruction by young lady. 321 S. OLIVE. 877547.

### STAMMERING

Having fully conquered stammering in myself and son, I offer my valuable experience and method to those seeking permanent relief for their children, who otherwise must meet lifelong handicap with the engulfing affliction. PHONE 598-120.

L. A. COACHING SCHOOL—Individual promotion & personal attention. Will move to 9th & Union April 1. PH. 52218.

## WANTED—HELP—
### Male

### Miscellaneous

BETTER POSITIONS.

We represent many of the better class of firms of Los Angeles and vicinity who are searching for high grade executives for salaried positions.

At the present time we have more than fifty high grade salaried executive positions open, all lines, that we have not filled because we have been unable to locate just the right men.

Our consultation hours are from 9 a.m. to 1 p.m. daily.

This is not an employment agency. Except for a small charge for BETTER POSITIONS BULLETIN, no fees are ever collected from the individual.
Address: BETTER POSITIONS,
828 Chapman Bldg.,
756 South Broadway,
Los Angeles, California.

LEARN AUTOS

Let National train you. A short course will qualify you for a big pay job. Men needed now. Spare time jobs so you can earn while you learn. Cadillacs, Fords, Packards, Overlands, etc., to work on. All individual, prac. work. Over 14,000 successful graduates. GOOD JOBS AS SOON AS YOU QUALIFY. Special LOW tuition rates NOW. We can and will help you. Come in and talk it over, or write for catalog.
NATIONAL AUTOMOTIVE SCHOOL
4006 So. Figueroa st.
(See Inst. Course adv.)

AN ambitious young advertising copy writer, capable of writing brief, straight-from-the-shoulder, result-getting form letters, will be given an opportunity to work on a congenial staff of advertising men, learning one of the promising special branches of advertising. Experience with a newspaper desirable but not essential. Please state age, experience, salary expected for the first six months, any other pertinent facts, and if possible enclose specimens of your form letters or other advertising matter. No interviews can be granted unless all information asked for is given. Address F, box 53, TIMES OFFICE.

BLACKSMITH, Arizona, $6.05 day. Gas Engine Repairman, Mining Co., $5.25 day. Gas Engine Repairman, Quarry, Nevada, $5.50 day. Tinner, scale, 2 Com. Auto Body builders, 75c hr. Gardener, private, $150 mo. Italian Machine Miner, 83c hr. Laundry Driver, com. Cooks, Dishwashers, Janitors, Porters. 2 Milkers, $90, fd. Ranch-hands. Teamsters. Married Rancher. Chickenman, wife to cook, $100 mo., fd. Married Vegetable Rancher, $85 mo., house. Married Teamster, $75 mo., house. MURRAY & READY Emp. Co., 110 E. 2nd st.

HOLLYWOOD SCREEN ARTISTS

Assn. desires to interview men and women who contemplate making the motion picture business a profession, who realize they must start at the bottom. (Experience not necessary. This is not an employment agency.) We have no jobs to sell you. If you want to buy a job do not waste your time and ours. To those qualifying, assistance will be given. Room 643, 816 S. OLIVE.

WANTED—Man preferably with wide acquaintance and capable of meeting successful business men and women. Preferably man of mature years. No selling, but an opportunity to earn a substantial income doing pleasant outside work. Write fully your business experience and give your phone. Address O, box 547, TIMES BRANCH.

TILE SETTING—BRICKLAYING, LATHING—PLASTERING.
Trades that always pay big.
HARRIS BRICKLAYING & PLASTERING SCHOOL, 312 S. FIGUEROA ST.
"A Day's Delay is One Day's Pay."
Start Right Now. (See Inst. Ad.)

BK-KP., CASHIER, acme selling, tires, $150-$175; sales mgr., sheet metal products, $50 drawing acct. and comm. F. C. BEAVIS, Agency since 1912 for "EVERYTHING HUMAN FOR THE OFFICE." Chapman Bldg.

PLASTERING & BRICK laying, full course taught by new short method on practical work. My men go to work immediately after finishing course. Terms, cash or we help you. What have you to trade? 2063 W. WASHINGTON. See Inst. Adv.

BOOKKEEPER, payroll clk., construction, $135; salesman, paint-wall paper, $130; asst. bkpr., young, live home, $90; office boy, $65.
CONSOLIDATED AGENCIES, INC.
901 Garland Bldg. (Agcy.) 740 S. Bdwy.

AMERICAN COMMERCE ASSN. wants bright young man, now employed but dissatisfied with future prospects, to train during spare time for executive position in export and foreign trade. For interview write E, box 198, TIMES OFFICE.

DO YOU like your job? Consult International Correspondence Schools for a vocational guidance. 350 courses. 20,000 students in Los Angeles. Call or write for catalog. 714 S. HILL ST., Suite 410. Phones 62708, 62263. (See Inst. adv.)

WANTED—A few more men to learn the composition stone trade, making drainboards, mantels, floors, casings, bathtubs, trade pays from $10 to $20 per day. Learn in 20 days. Day and night classes. 4171 S. HOOVER.

WANTED—First-class route man and solicitor for wholesale bakery. Must know city and vicinity and be steady and reliable. References required. Address F, box 54, TIMES OFFICE.

EMPLOYMENT IN SOUTH AMERICA. Inclose $1 for classified list of 375 employers in Argentina, Bolivia, Peru. SOUTH AMERICAN INFORMATION BUREAU, Portland, Oregon.

BKPR. TYPIST, auto exp., city........$125 STENO., $110. DIE MAKER, paper box, rate. CARD & COPY WRITER, $175. PACIFIC AUDIT & SYSTEM CO., Inc., 802 Story Bldg., 6th & Bdwy. (Agency.)

NEW organization requires magazine salesman who can average 12 orders a day on small contract. Crew and liberal compensation if you are this man. W. R. WATSON, 711 Delta Bldg.

WE HAVE an unusual opportunity for ambitious young men. This is a permanent position and pays well. Call between 3 and 5 p.m. 1305 S. FIGUEROA.

WANTED BOY WITH WHEEL. PREFER ONE WHO WANTS TO LEARN THE DRUG BUSINESS. $15 WEEK. APPLY OAK PHARMACY, 4524 W. ADAMS.

WANTED—Porter, colored, for general shoe store work. Wages $20. Come early Thursday morning. Manager, 302 So. BROADWAY.

DELIVERY boy wanted who knows Hollywood and Beverly. I. MAGNIN & CO., 6340 Hollywood Blvd., 9 a.m., Thursday.

MOTION PICTURES. Are you qualified for pictures, unusual opportunity open to unexp. ladies and men. Apply at once. 408 HENNE BLDG., 3rd and Spring.

WANTED—Learn barber trade, be independent for life. Wages while learning. Tuition reasonable. MOLER BARBER COLLEGE, 420 E. 5th st. (See Inst. course ad.)

WANTED—Young man with car to work evenings. Apply after 11 a.m. JOE E. FURY, Washington Chicken Shack, Washington and Adams.

WANTED—Several carrier boys for morning newspaper route, Euclid Hts. Must have wheel. Good pay. Phone ANGELUS 2186.

WANTED—3 bicycle boys going to part time school, good, steady positions. Apply MR. JONES, 608 S. Spring st.

IF you are driving East & want to make all your expenses & a few hundred dollars. 2162 E. 9TH ST.

WANTED—2 men to distribute Chamber of Commerce radiator emblem. Apply 132 W. 10TH ST.

BIG city firm can use 2 neat, businesslike young men; no exp. req. SPEC. ORDER DEPT., Room 434, 228 W. 4th. Cor. Bdy.

WANTED—Men to learn barber trade; small tuition, wages while learning. Am. Bar. Co., 324 W. 5th. See inst. course ad.

MAN to pack and mark heavy goods. Give experience and wages expected. Address R, box 525, TIMES BRANCH.

YOUNG man can earn good wages driving Black and White cabs. Apply 400 S. Olive, 9 a.m. to 12 m.

WANTED—Boy for light fast work in laundry. WELCH OVERALL LAUNDRY, Ave. 53 and Pasadena Ave.

OXY-ACET. welding, private lessons, prac. work. 112 W. WASHINGTON. See inst. ad.

AUTO mechs., washers, floormen, etc., see AUTO EMP. AGCY., 1037 So. Figueroa.

EXPERIENCED order clerk for wholesale druggist. 132 S. LOS ANGELES ST.

WANTED—Men, registered voters, to circulate petitions. STEELE, 123 So. Bdwy.

CHINESE, Japanese or school boy for work, bachelor. METRO. 4568.

MEN WANTED—To qualify as plasterers and bricklayers. $7 to $12 per day is being earned by our students right now and it only took them 6 to 8 weeks to qualify. You can do the same. Investigate today. Special low rates on now. HEMPHILL TRADE SCHOOLS, 3107 Glendale Blvd. Take Glendale car to Atwater st. "WHERE MEN MAKE GOOD."

COLLECTOR—Local references, $3 per day. 1800 S. HOOVER.

AUTO mech., washers, battery & floor men, etc. CLARKE'S AGCY., 1316 S. Grand.

### Store and Office

| | |
|---|---|
| WANTED—Auto ins. executive | $200-$250 |
| ACCOUNTANT nearby, citrus exp. | $175 |
| Superintendent wallboard exp. | $250 |
| Bank manager sales, escrows | $250 |
| A-1 credit manager | $175 |
| Bkpr., meat packing exp., start | $150 |
| Cost acct., food prod. exp. | $125 |
| Bkpr., food checker, board and | $110 |
| Bkpr., contracting exp. | $150 |
| Steno-Clerk | $110 |
| Lumber salesman | Open |
| Jr. Clerk | $75 |

LOS ANGELES COMM'L SERVICE (Agy.) 711 Van Nuys Bldg., 7th & Spring sts.

BANK TELLER & BURROUGHS BOOKKEEPER for country bank, 100 miles from Los Angeles on paved highway. Local references and experience required. $135 to start, good opportunity for advancement. For interview address G, box 29, TIMES OFFICE.

ACCOUNTANCY
THE PROFESSION THAT PAYS
Course includes Accountancy, business law, financial analysis, C.P.A. Coaching, home study, placement, easy terms. Money-back bond. Previous book-keeping knowledge unnecessary. Free book. See Inst. Course ad. LA SALLE EXTENSION UNIVERSITY, Dept. Higher Accy. and Financial Asg. 524 Title Insurance Bldg. Met. 3956.

ACCOUNTANT-Bookkeeper, cost man, familiar with all phases cost work. Must have had extensive experience, also knowledge of regular accounting. Experience with chartered accountant preferred. Write stating experience, salary desired. Address O, box 509, TIMES BRANCH.

EXPERIENCED SALESMEN IN EVERY DEPARTMENT AT THE FIFTH STREET STORE. WE OFFER PERMANENT POSITIONS TO THOSE WHO QUALIFY. APPLY EMPLOYMENT OFFICE, MEZZANINE FLOOR, 9:15 A.M.

SHOE salesman for BAKERSFIELD, under 35, thoroughly experienced, possessing initiative and ginger. Good salary. Apply today, room 521, HOTEL ANGELUS, from 9 to 1.

YOUNG man for credit office in wholesale grocery. Must have had book-keeper's and general office experience. State age, experience and salary desired. Address O, box 507, TIMES BRANCH.

WANTED—Bookkeeper with printing and cost system experience. Steady job to right man. Apply 809 S. FLOWER.

ACTIVE salesman with car. Best loc. Ref. Phone MAIN 5119.

EFFICIENT help wanted. 915 LOEW STATE BLDG. 20% EMPLOYMENT AGCY.

### Salesmen and Solicitors

STOCK SALESMEN

A few additional stock salesmen who know a real proposition when they see it, can make a valuable connection where direct leads are furnished. $250 to $500 per week easily made by real producer. Not a mortgage job but a chain of industrial banks and going big. No inexperienced men need apply. Room 405 LANE MORTGAGE BLDG. Ask for MR. RUSSELL.

SALESMEN—SOLICITORS

FOR HIGH-CLASS LOTS.
COMMISSION BASIS.
SEE MR. MARCHMAN,
10 TO 12.
741 SOUTH FIGUEROA.

I AM BUILDING UP A SALES ORGANIZATION TO GO OVER THE TOP WITH THE LOWEST PRICED HIGH GRADE PROPERTIES IN WEST LOS ANGELES. I REQUIRE MANAGERS, SALESMEN WITH CARS, ALSO MEN AND WOMEN WITH OR WITHOUT CARS. HIGH COMMISSIONS AND FULL CO-OPERATION GIVEN.

ASK FOR MAC DONNELL,
229 MERCHANTS NAT. BANK BLDG.,
6TH AND SPRING STS.

SALESMAN
HIGH POWERED
$3,000,000 JOB
Big Commission.
Quick Action.
Most gripping industrial issue ever launched in Calif. Wonderful press publicity about ready to shoot. Exclusive line of valuable leads for a high-class business man, salesman, whose personality is part of his capital. See MR. HERRICK personally, rm. 24, Busch Bldg., Vermont and Wilshire.

A FEW LIVE WIRE SOLICITORS

Are going to make big money introducing a nationally known manufacturers product, used and needed in every household. Easy to demonstrate and sell. Substantial profit on every sale. A REAL proposition. It costs nothing to investigate. Call Saturday morning. MR. LEONARD, 637 S. Hill.

SALESMEN ATTENTION

Permanent, high salaried positions are open to a few reliable salesmen who will demonstrate their ability by assisting in the sale of a small block of stock for a proven enterprise. Not oil or real estate. 15% commission and live leads waiting to be followed up. Call 5617 HOLLYWOOD BLVD. Suite 116.

WANTED—Printing and office supply salesman. The West Coast Stationery & Printing Co. will soon move into their new home. New machinery will be added and an increased stock carried. We want two more good salesmen with experience who can earn good money. Men with local experience preferred. Apply Sales Manager, mornings, 8 to 9:30. 757 S. SPRING ST.

WANTED
JUNIOR SALESMAN & SALESLADIES
For subdivision, only 5 minutes from Hollywood Blvd. Lots low priced, easy terms. Big campaign just starting. If you can't make $1000 to $2000 in April, I don't want you. Only "go-getters" and red-hot workers answer this ad. Apply immediately. Address G, box 91, TIMES OFFICE.

SALESMEN CAN MAKE PLENTY OF MONEY IF THEY WILL REPRESENT US ON THIS RAPID FIRE QUICK SELLING BONA FIDE PROPOSITION. SALES RESISTANCE REDUCED TO MINIMUM. MONEY EVERY NIGHT. EVERY CO-OPERATION.
MR. MORRILL.
815 S. HILL STREET. ROOM 401.

SALESMEN AND WOMEN

Splendid opportunity to make big money. Rapid promotion with or without investment. Address FF, box 479, TIMES BRANCH.

ESTABLISHED firm has an opening for a live wire salesman with car to sell nationally known brand Pennsylvania Oil in developed territory, Los Angeles City. Give age, experience and references which will be treated absolutely confidential. Address O, box 508, TIMES BRANCH.

ROOFING SALESMAN—Want an experienced roofing salesman, one who has a good record for producing. This is a real opportunity. None other than experienced man need apply. Must have car. 2451 SANTA MONICA BLVD. Phone 437-687.

SEVERAL salesmen or saleswomen of highest grade, advertising experience beneficial but not absolutely necessary, secure remunerative employment. 6 months' work. Refs. required. See MR. JENNINGS, 731 San Fernando Bldg.

SECURITY SALESMEN
$1000 or more per month can easily be made selling a security that will revolutionize phonograph industry; full co-operation and leads furnished. 1104 HAAS BLDG.

SALESMEN—Do you possess individuality? I want a particular type of man that $65 per day won't spoil. I have a permanent connection for this kind of man. 261 METROPOLITAN THEATER BLDG.

2 SOLICITORS who have had collection agency experience. Steady employment, salary and commission. Reference required. Call after 10 a.m. 418 BROADWAY CENTRAL BLDG., 424 S. Bdwy.

ARE you looking for a connection where your income will be above the average. We are factory representatives and offer you unlimited opportunities. Sure winner. 820 W. 7TH. See Martin.

SALESMAN for Star cars, experience not necessary, must be willing to follow instructions; every co-operation given in closing. Phone for appointment. DREXEL 0806.

SALESMAN—Acquainted with hdwe. and manufacturing trade to take orders for line that avs over 20%. Present men making more than $250. Selling to consumer. 5607 S. ST. ANDREWS PLACE.

## WANTED—HELP—
### Male

### Salesmen and Solicitors

SALESMEN

Wanted For

GRACELAND

WE PAY 20% COMMISSION.

We want immediately a few high-grade salesmen with managerial ability who have successfully sold cemetery and Memorial Park properties or who have made a record in subdivision selling to act as Division Managers in the sale of GRACELAND plots through channels which we have established, which eliminates cold canvass—all sales being made through introductions.

GRACELAND, which is outside the CITY limits, is being developed into the most beautiful of all Memorial Parks. It is backed by some of our most prominent citizens and development work is preceding the offering of plots.

THE INITIAL PRICE OFFERING IS $100 FOR FULL-SIZED PLOTS OF 6 LOTS EACH.

THIS PRICE WILL BE INCREASED 100% DURING THE PRESENT OFFERING.

AN EXTENSIVE ADVERTISING CAMPAIGN IS NOW RUNNING.

A man with initiative, who can develop a real situation already created, can make from $250 to $1000 weekly.

APPLY IN PERSON BET. 11 A.M. AND 2 P.M.

GRACELAND
818 West Sixth st.
Los Angeles.

SALESMEN—MANY A GOOD SALESMAN IN OTHER LINES OF ENDEAVOR COULD MAKE FAR MORE MONEY SELLING OUR CLOSE-IN WESTERN AVE. SUBDIVISION. HIGHEST COMMISSION PAID. COME IN AND BE CONVINCED THAT WE HAVE AN OPPORTUNITY WORTH WHILE.

SEE MR. QUIGLEY
2881 WEST SIXTH ST.
N.E. COR. OXFORD.

HILLSIDE PROPERTY SALESMEN

Here is an opportunity for 3 high class men to get in and make a clean up right now. Property has largest lots, finest view and lowest price in the city. Sewers, water, gas, curbs and wiring now in. Ornamental lighting and concrete streets follow immediately. Advertising campaign just ready to shoot. The property is located at Los Feliz Blvd. and Western avenue. If you understand hillside property here is a golden opportunity.

SEE MR. BURKE, 6637 Hollywood Blvd.

I WANT to get in touch at once with a highly capable salesman, whose past experience has been, at least to some extent, with pipe and steel and hardware. We are putting on the market by direct sale to the consumer an article that we believe will meet with great demand. Recent tests and experiments in the shops of some of the largest concerns have been highly satisfactory. From the local field we plan on wholesaling thru jobbers thruout the U.S. To a man who can prove his ability and trustworthiness, we believe this proposition to be of great future promise. See me Wed. or Thurs. morning, 8 to 9.
F. P. STEED, 1010 Stk. Exch. Bldg.

SALESMEN

We are building the largest and finest mausoleum in the United States in a thirty-two year old cemetery with rating and bank references. Men of experience having built the large ones in the East. Finest salesmen's outfit for getting business. Don't pass up this opportunity without investigating. Suite 822-24 Laughlin Building. 315 SO. BROADWAY.

SALESMEN

We are building the largest and finest mausoleum in the United States in a thirty-two year old cemetery with rating and bank references. Men of experience having built the largest ones in the East. Finest salesmen's outfit for getting business. Don't pass up this opportunity without investigating. Suite 822-24 Laughlin Bldg., 315 S. BDWY.

SALESMAN

Bldg. and Loan Co. has openings for a few high class salesmen who can stand prosperity, and who desire future advancement. Rapid expansion and state-wide campaign under way. Permanent connection. Free Sheldon course of salesmanship. See MR. LEWIS, 240 Merchants Nat'l Bank Bldg.

SALESMEN

There is an opening in our office for 1 or 2 salesmen handling high grade listed securities (New York curb.) Cooperation advertising, etc., given. An opportunity to make a permanent and lucrative connection with a responsible house. See Manager of Sales, Suite 302, 714 S. HILL.

IMPORTANT DEVELOPMENTS

IN OUR ORGANIZATION HAVE CREATED SEVERAL OPENINGS FOR HIGH CLASS MEN. IF YOU CAN PRODUCE WE WANT YOU. GIVE EXPERIENCE AND RECORD. ADDRESS LL, BOX 394, TIMES BRANCH.

SALES ORGANIZATION

TO

handle small high-grade subdivision now ready to go on sale. If you have a sales force that can sell, and want to keep it going communicate with address R, box 475, TIMES BRANCH.

GOOD SALESMEN
STAY WITH A GOOD CONCERN. MY FIRM IS A GOOD STRONG FIRM AND ALL OUR SALESMEN STICK. BIG COMMISSIONS. FAIR TREATMENT. GOOD PROPERTY. IF YOU CAN SELL SEE MR. PERRY. 1507 N. WESTERN AVE.

A HIGH-CLASS man wanted who is acquainted with the business executives and leading people in city, and who is in a position to interview them on a business proposition. Must have car. Good compensation. See BURROWS, Suite 201 at 747 S. Hill st.

STOP CHASING RAINBOWS. YOU CAN'T PICK MONEY OUT OF THE AIR. Our Motor cover and Automatic Oiler will appeal to you. You need a Chevrolet. Large profits, quick sales. CHEVROLET MOTOR COVER CO., 1256 E. Slauson Ave.

SALESMEN and district manager for Lincoln Gear shift, greatest invention of day for Ford car. Sells for $5 bill. Every Ford owner prospect. Big money to hustlers. Write 1803 W. PICO, Los Angeles, Cal., or phone 53990.

STOCK SALESMEN can earn liberal commissions placing high grade issue of established mercantile concern with wonderful dividend prospects. See MR. SMITH, 425 So. Spring.

SOLICITORS. SALARY AND COMMISSION. SEE MR. SMITH. CALL AT SUITE 502, 714 SOUTH HILL STREET.

WANTED—4 live workers to interview banks, doctors and merchants. $100 per week not easily made by hustlers. No samples to carry. No dull season. 408 I. W. HELLMAN BLDG.

MONEY IN YOUR POCKET. Every week soliciting for us. Want only high grade man or woman; lowest priced lots on concrete street. Salary, commission. 624 N. WESTERN AVE.

SALESMAN—Building and loan men. I want to meet every B. and L. salesman in So. California, especially the old-timers. Have the best B. & L. proposition ever offered. Address R, box 416, TIMES BRANCH.

WANTED—High-class experienced real estate salesmen. One knowing Beverly Hills preferred. Phone for appointment. 550-946. BEVERLY HILLS DEVELOPMENT CO.

MAN wanted as solicitor. Must be intelligent and experienced in the baking business. No others need answer. Address H, box 147, TIMES OFFICE.

WANTED—3 neatly dressed snappy young men. Some little selling experience preferred. Apply 636 SO. BROADWAY, 5th floor, 10-12 only. See Mr. Parker.

WANTED—A man, previous selling experience not necessary. Good chance for advancement. Apply Room 412 at 627 SO. BROADWAY.

WANTED—HELP— Male.
Salesmen and Solicitors

SALESMEN Wanted For GRACELAND 20% COMMISSION.

SALESMEN FOR LAJOYA

OUR MEN MAKE BIG MONEY. SOME HAVE MADE AS HIGH AS NINE HUNDRED DOLLARS IN ONE DAY. DOES THAT INTEREST YOU? WE ARE OPENING ANOTHER UNIT. WE ARE GOING OVER BIG NOW. AND WE WANT STILL GREATER RESULTS. WE PAY WEEKLY. COME TO 818 WEST 6TH ST. SALISBURY SALES SYNDICATE

FOREST LAWN. Memorial Park Association.

SALESMEN— YOU CAN MAKE $200 TO $500 EVERY WEEK. 714 South Hill st. ROBERT URBAN REALTY CO.

OPPORTUNITY

BIG MONEY EASILY MADE SELLING FORDS. HOLLYWOOD AUTO SALES CO. STEPHEN S. NERNEY, Pres. 7831 Santa Monica Blvd.

HARRY H. CULVER & CO. FOUNDERS AND BUILDERS OF CULVER CITY. CULVER CITY GENERAL OFFICE.

TELEPHONE SALESMEN.

# Los Angeles Daily Times



## WANTED—HELP— Male.
### Salesmen and Solicitors

SALESMEN—
FEDERAL SECURITIES CORPORATION
5 security salesmen who are experts and capable of earning from $500 to $2000 per week. Must be experienced.
Leads furnished to high-class man who can deliver the goods. We send out 150,000 letters a month.
Now closing the sale of UNION MORTGAGE preferred and common. Company earned 19% net in 1922, 27% net last year. Has continuously paid 8% on preferred and is also paying semi-annual dividends on the common. Board of 4 big bankers, 7 mortgage men and 2 lawyers.
Apply after 11 a.m., Mr. Hunter, FEDERAL SECURITIES CORPORATION Lane Bldg. 209 W. 8th st.

SALESMAN—Electrical commercial fixtures. One acquainted with electrical contractor dealers. Experience necessary. Technical man preferred. MYERS & SCHWARTZ, 1207 E. 6th st. 827877.

FOR Los Angeles County, demonstrators and solicitors for new household help. A new way of doing old things. Sells itself. Call 1945½ MAGNOLIA AVE.

50 Salesmen Los Angeles County to sell farm land. Good commission. It will pay you to investigate. Apply 416 CALIFORNIA BLDG., 205 S. Broadway.

SALESMEN—SUBDIVISION. 8%. $1 per head hauling charge, lunch, lecture and closers. Every co-operation. Mr. Long, 909 W. 7TH ST.

DIGNIFIED, well dressed, to follow up appointments no competition. MR. LANG, room 210, 1007 S. Grand, or ph. evenings 436-051.

WANTED—3 snappy young men, selling experience, not necessary. A good chance for advancement. Apply room 207, SAN FERNANDO BLDG., 4th and Main.

SALESMAN with car, must be a live-wire and familiar with W. Wash. dist. Good contract. Apply SWAN REALTY CO., 3701 W. Wash. 368-274.

SALESMEN—2 salesmen to sell $15,000 worth of industrial stock. 1781 E. 37TH. Humbolt 1174-J.

SPECIALTY salesman, good money maker. A wonderful strapper. Appeals to 85 out of 100. 342 ROBERT BLDG.

WANTED—Good salesman for store, bank, office fixtures. STAR CABINET SHOWCASE & FIXTURE CO. 1011-1011½ N. Soto St.

HAVE exceptional exclusive territory open for competent salesman who desires permanent connection. Call 56687.

DEMONSTRATORS, street man, salesman, the best proposition in L. A. See me. 246 DOUGLAS BLDG., 3rd and Spring.

SALESMAN, no real estate or security, stiff commission basis. Apply to MR. ROWE, between 10 and 12 a.m. 2500 W. Pico.

8 MEN with cars to sell and put up our signs. 1318 W. PICO.

WANTED—Live used car salesman. Must have local experience. 1207 N. Western.

GREEN EPEDOSITE INDUSTRIAL CORP., 200 BARTLETT BLDG.

2 REAL ESTATE salesmen wanted. 9604 SO. MAIN ST.

WANTED—Specialty salesmen. Must have car. 2536 SAN FERNANDO ROAD.

### Trades

BAKER WANTED—A-1, all around bread and sweet doughs, in modern wholesale plant in growing community near Santa Barbara. Reliable steady man wanted, no jobber, $45 to start. Will pay what you make the job worth. Apply by letter stating experience, reference and age. For appointment in L. A. Address H, box 28, TIMES OFFICE.

DRAFTSMAN (MECHANICAL.) Experienced mechanical draftsman for record work with equipment engineering dept. of large corporation. Must do good lettering. Electrical equipment experience desirable. Very good opportunity. Bring samples. Apply 8:30 to 11 a.m., Room 600, 309 EAST 9TH ST.

WANTED — Paint mixer with experience matching oil colors, artistic & some executive ability essential. See Mr. Tull. TULL, GRANT CO., 1341½ S. Los Angeles Street.

WANTED—For Ocean Side bakery. Ocean Side. A-1 baker's help. Twenty dollars week. Elderly man wishing steady job. Address G, box 282, TIMES OFFICE.

TILE contractor has good opportunity for 2 students to learn trade quick, night or day. 1549 W. PICO. 557-516.

WANTED—Good all around sign painter at once. JACK CHURCH, 1510 Second street Santa Monica.

WANTED—Young man handy with carpenter tools to learn sash and door business. Call at 1025 SUNSET BLVD.

WANTED—Linotype operator; must be first-class job man. MARTIN PRINTING CO., 230 Court st., 2nd floor.

PRESS FEEDER, cylinder and platen. Come ready for work. HERALD, Torrance, Calif.

FIRST-CLASS tool and die maker for steady position. No other than first-class mechanic need apply. 751 KOHLER ST.

SPRAYER—Must be experienced on lighting fixture finishing. 2610 S. MAIN.

WANTED—First-class ladies' tailor. Come ready to work. GINSBURG, 1913 W. 7th.

A-1, ALL-AROUND bushelman. Apply at once 545 S. Broadway. BROOKS CLOTHING CO.

WANTED—1 solderer to work on ice cans. 105 SO. ALAMEDA ST.

WANTED—1st-class Italian barber, $27 week guaranteed. 502 N. BROADWAY.

WANT—A-1 painter, good worker, $6. 5516 CENTRAL AVE.

WANTED—Carpenter finishers on bungalow at 3709 4TH AVE.

EXP. auto electrician, steady, ref. Address G, box 156, TIMES OFFICE.

WANTED—A man presser. CRYSTAL CLEANERS & DYERS, 2615 S. San Pedro.

WANTED—Wood pattern makers. Apply 1001 STANFORD AVE.

BUSHELMAN and presser with car to manage store. 1304 W. 39TH ST.

### Chauffeurs and Teamsters

CHAUFFEURS— WHO KNOW THE CITY. APPLY 817 CALIFORNIA ST.

### Hotel, Restaurant and Club

WANTED—Experienced 2nd cook; must be good all-'round man; wages $35 week, 6 days. EWEN'S CAFE, 927 W. 2nd St.

EXPERIENCED man for delicatessen dept. Apply at once to IDEAL MARKET, 1645 HIGHLAND AVE. HOLLYWOOD.

### Professions and Vocations

WANTED—LITHOGRAPH ARTIST, UNION LITHOGRAPHERS. 2080 E. 7TH ST.

### Farm and Garden

WANTED—MAN THOROUGHLY EXPERIENCED IN FARMING TO GO TO MEXICO, WEST COAST; PREFERABLY GERMAN NATIONALITY; MUST HAVE $1000 OR MORE TO INVEST. 508 WASHINGTON BLDG. OPEN EVENINGS.

WANTED—Middle-aged man. Must understand care of lawn, etc. Also help on chicken ranch. Must batch. Take Pacific Electric Redondo car going via Gardena, get off at Bridgedale Ranch, 3rd house north.

WANTED—Farmer to farm on share crop with owner. Well improved 320 acre Imperial ranch. OWNER, 300 H. W. Hellman Bldg.

MARRIED man for working foreman on orange ranch, children welcome. Answer fully. Box 643, CORONA, CAL.

### Investment Required

SMALL INVESTMENT
Exceptional opportunity for man with $300 cash. We need a square shooter satisfied start $35 week. Exp. is not req. as we teach you.
L. A. BUSINESS SERVICE
Rm. 703 Delta Bldg., 426 S. Spring.

A RELIABLE and steady partner wanted in a busy auto service station; experience not necessary if willing to work and learn. Right man will make $75 week from start. Small investment required, fully secured in every way. Apply 812 H. W. HELLMAN BLDG., 4th & Spring.

OFFICE MAN.
Active congenial young man to assist in my office, who will be satisfied with $250 mo. to start. No exp. required. $500 cash to guar. permanency. Trial. J. K. KAVANAUGH & CO. Room 207, 424 S. Broadway.

COUNTY REPRESENTATIVES—
Manufacturer wants men to appoint agents. Exp. unnecessary, big money for man willing to work. KOM-ET MFG. CO., 342 San Fernando Bldg., 4th-Main st.

SEVERAL young men who can drive automobiles. Steady work. Paying from $175 to $200 a month. Investment of $1000 cash in highly profitable business. Will add materially to income. Call mornings, 1115 MARSH-STRONG BLDG.

ACTIVE, reliable man wanted with $650 cash, in busy garage, repair shop and gas station in Holly. Must be mechanically inclined and handy with tools. Right man can make over $250 mo. Apply 354 S. SPRING ST. Rm. 812.

MAN OR WOMAN—
between the age of 20 and 40. I can offer a good position, a division of the profits, a wonderful opportunity. $750 required, fully secured. 843 SOUTH GRAND AVE. See FLANAGAN.

LET your money work with you and both have a good job. I want to hear from 3 men not too proud to work and who have a little money to put into a real investment. No agents. Address R, box 398, TIMES BRANCH.

WANTED—Man capable of taking charge large office force, good salary and bonus. Investment required. Phone 581522 mornings.

EQUAL int. in established firm to reliable man, on small inv., who will appreciate $50 a wk. start. 908 S. OLIVE.

YOUNG man partner, office position. Salary guarantee $175 month. Invest $400. Address F, box 58, TIMES OFFICE.

LOCAL concern has good proposition for man, mech. inclined, small inv. Address R, box 112, TIMES OFFICE.

## WANTED—HELP— Male.
### Investment Required

GOOD business man with 3 to $10,000, join me actively new factory, no debts. Manufacturing complete line soap. Wonderful opportunity. Must furnish bank reference. SEKERSTROM. Phone 54598.

## WANTED—HELP— Female.
### Miscellaneous

AN ambitious young advertising copy writer, capable of writing brief, straight-from-the-shoulder, result-getting form letters, will be given an opportunity to work on a congenial staff of advertising men, learning one of the promising special branches of advertising. Experience with a newspaper desirable but not essential. Please state age, experience, salary expected for the first six months, any other pertinent facts, and if possible enclose specimens of your form letters or other advertising matter. No interviews can be granted unless all information asked for is given. Address G, box 228, TIMES OFFICE.

HOLLYWOOD SCREEN ARTISTS
Assn. desires to interview men and women who contemplate making the motion-picture business a profession, who realize they must start at the bottom. Experience not necessary. (This is not an employment agency.) We have no jobs to sell you. If you want to buy a job do not waste your time and ours. To those qualifying assistance will be given. Room 843, 818 S. OLIVE.

TO ALL WOMEN
Do you want to earn money? Have you pluck to stick, determination to win? Connect yourself with firm of highest standing and integrity that gives practical training and instruction free in "how to sell." All or portion of your time. Communicate with MISS BEVERIDGE, 875031.

HAWLEY EMPLOYMENT AGENCY, 254 South Broadway. Cooks, butlers, parlor maids, 2nd maids, governesses, infants' and children's nurses, as well as high-class general maids, to supply the most exclusive family trade. New orders every day.

FIRST-CLASS butler, $100 or $125; parlormaid and waitress, beach, $70; couple, cook, houseman, chauffeur, $175; 2nd maid, $60; cook and downstairs, $85. BONDED SERVICE AGENCY, 407 Chamber of Commerce.

LEGAL STENO., or, Hig. Park, $110; STENO., figure costs, $90-$100; STENO., bond exp., handle P.B.X., $100; STENO., film exch., good appear., $110. PACIFIC AUDIT & SYSTEM CO., Inc., 802 Story Bldg. (Agy.) 6th & Bdwy.

L. A.-HOLLYWOOD EMPLOYMENT AGCY. RM. 203, 355 S. BDWY. PLACES HIGH CLASS HELP COOKS, COUPLES, GENERALS, SECONDS, PART TIME DOMESTIC HELP. CATERING TO EXCLUSIVE TRADE.

WANTED—Well dressed bright girl who has had some motion picture experience. One who would like opportunity to make trip to Europe. Apply MR. McCABE, 9:30 to 11:30, room 430 Markham Bldg. Hollywood.

STENOGRAPHERS
Good positions waiting on completion of our INTENSIVE REVIEW AND SPEED WORK. Day and evening classes. COMMERCIAL EXPERTS' TRAINING INSTITUTE, 909 S. Hill st. (See inst. adv.)

STENO., DICTAPHONE, $100, good opening. Steno., gen. office, $75. Bk-kp., gen. ledger, $90-$100. F. S. BEAVIS, Agency since 1912 for "EVERYTHING HUMAN FOR THE OFFICE," Chapman Bldg.

MILLINERS IN GREAT DEMAND. 6 wks. course. Practical experience in millinery making & designing. Day & night classes. LESLIE SCHOOL OF MILLINERY, 313 W. Jefferson. (See inst. adv.)

WANTED—Governess for boy 6, and girl 3. Must have best of references. None other need apply. Prefer a woman with some hospital experience. Address H, box 52, TIMES OFFICE.

I HAVE about 100,000 envelopes to be addressed at home. Will pay $2 per 1000. Pen or machine. Address in own handwriting, R, box 393, TIMES BRANCH.

LADY of pleasing personality to assist in sale of real estate securities. Salary and bonus. Address R, box 423 TIMES BRANCH.

COLLEGE grad., or ex-teacher, under 43. Poise, initiative, endurance essential. Excell. remuneration and promotions. Address G, box 472, TIMES BRANCH.

HEMSTITCHING AND BUTTONHOLE machines taught, also operators on plain power machines on dresses and aprons. 224 S. SPRING ST. Room 524.

EARN $25 weekly, spare time, writing for newspapers, magazines. Exp. unnec. details free. PRESS SYNDICATE, 615 St. Louis, Mo.

LADY for light work eves. for room, board and free stenography, book-kpg. course. 520 JEWELERS' BLDG., 747 S. Hill st.

LADIES—Learn hairdressing, Marcel waving, hair mfg. LEADER COLLEGE, 706 S. Hill, 4th floor. See inst. Course adv.

TWO neat, refined ladies for immed. work in one of our depts. See MGR., room 434, 228 W. 4th. Cor. Bdwy.

NURSE on general duty, $60 per month. Apply in person. SOUTHERN CALIFORNIA SANITARIUM. PASADENA.

PRACT. nurses may learn something profitable for their betterment. Inq. 722 Black Bldg.

GIRL with kodak, spare time work, no soliciting. Call 10 to 11, or write EDITOR, 832½ West 40th Place.

GIRLS and young women, day and night cafeteria. Apply MRS. WELTON, 442½ S. Hill St., upstairs. Wear white waist.

WANTED—French governess 1 child school age, upstairs work; good seamstress; references. MRS. MATTINSON, 550-521.

WANTED—Young lady with inclosed car to drive for young lady. PHONE 475-847.

WOMEN—Registered voters to circulate petitions. STEELE, 123 South Broadway.

EXPERIENCED candy girl. Apply GRAUMAN'S HOLLYWOOD THEATER COURT.

WANTED — Practical nurse, reference required. Apply 916 W. 9TH ST., Apt. 304.

EXPERIENCED candy girls wanted. WISTERIA SWEET SHOP, 312 So. Broadway.

WOMEN to work on pillow tops and emblems. home work. 820 W. 8TH ST.

### Store and Office

EXPERIENCED SALESWOMEN IN EVERY DEPARTMENT AT THE FIFTH STREET STORE. WE OFFER PERMANENT POSITIONS TO THOSE WHO QUALIFY. APPLY EMPLOYMENT OFFICE, MEZZANINE FLOOR, 9:15 A.M.

| | |
|---|---|
| OFFICE GIRL, West Adams st. | $70 |
| STENO., 50th and Santa Fe ave. | $100 |
| LEGAL STENOS (3) | $100-$125 |
| BKPR-STENO, Hollywood | $100 |
| BKPR-STENO, 5th & Bdwy. | $100 |
| A-1 BKPR., mfg. exp. | $125 |
| STENO, life ins. exp. | $125 |
| COMPTOMETER OPR., lumber exp. | $100 |
| BKPR., some typing | $85 |
| BKPR-STENO (W. Pico) | $100 |
| STENO, West Pico | $85 |

CALIF. COMMERCIAL SERVICE, 514 Pac. Finance Bldg. 6-Olive. (Agy.)

| | |
|---|---|
| WANTED—STENO, clerical, 25-30 | $110-115 |
| STENO, local legal exp. | $130 |
| STENO, handle part corresp. | $100 |
| STENO, public office | $25 & bonus |
| STENO, legal (afternoon) | $50 |
| BUYER, children's wear | Open |
| SALESWOMEN, ready to wear, sal. com. | |

EMPLOYERS SERVICE BUREAU (Agy.) 415-417 Merritt Bldg. 8th & Bdwy.

OLD established banking firm has position for experienced private secretary to executive. Applicant must be able to keep personal accounts by double entry system, take rapid dictation, etc. State previous experience, age and other qualifications. Address R, box 479, TIMES BRANCH.

STENO, surety bond experience, $100; steno, advertising, Hollywood, $100; steno, bill clk., Garvanza district, $90; typist, P.B.X., light steno $86; steno, clk. $80. Steno, white, $78. CONSOLIDATED AGENCIES, INC. 901 Garland Bldg. (Agy.) 740 S. Bdwy.

WANTED—Lady stenographer. Single. No Dependents. Law office experience preferred. Salary to start $80 per month. Steady employment. Good opportunity. Address BOX 408, Huntington Beach, Cal.

WANTED—Bright B.K.-Steno., under 30 for musical journal work. $25 start. 2 A-1 stenos, 2 exp. comp. oprs., 1 Moon-Hopkins biller. B. & T. AGENCY, 507 Stack Bldg.

POSITION waiting, learn COMPTOMETER, BURROUGHS, ELLIOTT-FISHER bookkeeping mach. 6 wks. course; Books and typewriting free. Day-nite class. Figures co. 1200 Marsh-Strong. 834101. (Se inst. ad.)

3 LEGAL stenos., $85-$125; many other positions paying $80-$150. I charge 15%. ANNA COLLINS, (Agcy.) 424 S. Broadway. Rm. 619.

ELLIOTT-FISHER BOOK-KEEPER, OPEN DICTAPHONE OPR, R.R. EXP. ... $125 LOS ANGELES EMP. BUREAU, (AGY.) 729 CONS. BLDG., 6TH & HILL.

WANTED—Assistant legal stenographer, must have had at least 6 mo. Calif. collection agency experience. 1211 CITIZEN NATL. BANK BLDG.

STENO. Also ½ day typist, both must be neat and meet public, auto work. CLARKE'S AGCY., (10% fee) 1216 S. Grand.

EXPERIENCED stenographer for auto dealer; must understand books and auto contracts. Refs. required. Address R, box 314, TIMES BRANCH.

WANTED—Stenographer for general office work and assisting bookkeeping. Address box K, TIMES BRANCH, Glendale, in own handwriting.

STENO, GEN. OFF., OUT OF TOWN. $100 LEGAL ... OPEN OFFICE EFFICIENCY BUREAU (AGY.) 826 LAUGHLIN BLDG., 315 S. BDWY.

STENO or typist, auto, office experience. Must write auto sales contracts. AUTO EMP. AGCY., 1037 S. Figueroa.

COMPETENT Stenographer, some Clerical work, beginner pref. State sal. expected. Address R, box 490, TIMES BRANCH.

STENOGRAPHY, book-keeping, secretarial course. EFFICIENCY BUSINESS COLLEGE, 747 SO. HILL. (See inst. adv.)

## WANTED—HELP— Female.
### Store and Office

BUYERS—Ready to wear, suburban, $196 & C.; infant's and children's wear, open; toilet goods, eastern and European exp., $300; asst. art needle work, $150.
SALESWOMEN, chief of stock, muslin underwear and negligee depts., open. Ready to wear, salary and comm.
EMPLOYMENT WOMAN—Experience in personnel, with psychological education, open.
ACCOUNTANT—Secretarial, under genl. mgr., open.
BK-KP.—Credit exp., will teach Underwood bk-kpg. machine, $115.
STENO., ASST. BK-KP.—Santa Barbara, open.
GEN. CLERICAL—Local loan and mtg., open.
TYPISTS—Bank exp.
TYPIST, MIMEOGRAPH—Cut own stencil, $80.
STENOS.—Legal, $110; whlse., $100; ins., $90; auto, $110.
MRS. INGLE, Organization Builders' Emp. Agy., 400 Central Bldg., 6th and Main.

EXPERIENCED bill clerk, give experience and wages expected. Address R, box 534, TIMES BRANCH.

EMBROIDERY machinery operator, $25 wk. Also beginners, making bungalow aprons. A. B. C. CO., 129 W. 3rd, Rm. 518.

EXPERIENCED girl for soda fountain and lunch. Apply SCHREYER PHARMACY, 901 E. 7th.

LADY to assist office half day for free stenography, bk-kpg., secretarial course. 520 JEWELERS' BLDG., 747 S. Hill.

NEED 5 more girls to prepare on COMPTOMETER for inventory work. HEINS Comptometer School, 541 Douglas Bldg.

EFFICIENT help wanted. 915 LOEW STATE BLDG. 20% EMPLOYMENT AGENCY.

YOUNG lady for light desk work in conservatory of music. 1250 WINDSOR BLVD.

CLERK for bakery, experienced. 2407 S. HOOVER.

### Saleswomen and Solicitors

SALESWOMEN
WANTED FOR
GRACELAND.
20% COMMISSION.

We want immediately a few high-grade saleswomen with managerial ability who have successfully sold cemetery and memorial park properties, or who have made a record in subdivision selling, to act as division managers in the sale of GRACELAND plots through channels which we have established, which eliminates cold canvass — all sales being made through introductions.

Graceland, which is outside the city limits, is being developed into the most beautiful of all memorial parks. It is backed by some of our most prominent citizens, and development work is preceding the offering of plots.

THE INITIAL PRICE OFFERING IS $100 FOR FULL SIZE PLOTS OF 6 LOTS EACH.

THIS PRICE WILL BE INCREASED 100 PER CENT DURING THE PRESENT OFFERING.

AN EXTENSIVE ADVERTISING CAMPAIGN IS NOW RUNNING.

A woman with initiative or experience in welfare work can make from $250 to $500 weekly.

APPLY IN PERSON BETWEEN 11 A.M. AND 2 P.M. TOMORROW, FRIDAY.

GRACELAND, 318 WEST 6TH ST. LOS ANGELES.

WOMEN
WELFARE
WORKERS

We want, immediately, a few women experienced in raising funds for Churches, Hospitals, and other worthy causes, to act as Community Managers in a Treasure Box Campaign for local churches.

The compensation, which is on a commission basis, will enable an experienced campaign manager to earn from $500 to $1000 a month.

Apply by letter only, stating your experience in campaign work, the amount of money you have been instrumental in raising, and give any additional information which you think we might like to have. An appointment for a personal interview will then be made with you by letter. Address:

FREDERICK S. DUDLEY,
946 So. Arapahoe St.
Los Angeles, Calif.

SALESWOMEN—SOLICITORS.
FOR HIGH-CLASS LOTS.
COMMISSION BASIS.
SEE MR. MARCHMAN,
10 TO 12.
741 SOUTH FIGUEROA.

EXPERIENCED SALESLADY in high-class China shop, preferably one with business training executive ability. Salary and good commission. Opportunity for managership. Address F, box 596, TIMES BRANCH.

TO SOLICIT BUSINESS FOR WELL KNOWN BOND HOUSE. NO EXPERIENCE NECESSARY. A GOOD OPPORTUNITY TO MAKE MONEY WHILE LEARNING THE BOND BUSINESS.
CALL 727 SOUTH SPRING STREET

SALESLADIES—
SALARY AND COMMISSION
Two up-to-date ladies who can qualify will be advanced $15.00 per week on your commission until you are earning. We teach you how to sell real estate. Furnish an expert salesman with car to take care of your prospect. Our properties are selling and you can make money if you work. See Mr. Smith at Rm. 502, 714 SOUTH HILL STREET.

SALESWOMEN.
Bldg. and Loan Co. has an opening for a few high-class saleswomen who can stand prosperity and who desire future advancement. Rapid expansion and state-wide campaign under way. Permanent connection. Free Sheldon course of salesmanship. See Mr. Lewis, 240 MERCHANTS NAT'L BANK BLDG.

SALESWOMAN.
One who is anxious to make from $500 to $1000 in the next 30 days, selling the most ideal piece of property. You will appreciate your connections with our organization, as we are in a position to do things and give you real co-operation. Prefer one who has her own car. Experience not necessary. Apply 6421 HOLLYWOOD BLVD. any day during the week. Ask for Salesmanager.

SALARY AND COMMISSION
TO HIGH CLASS SOLICITOR FOR PROPERTY OPENING BETWEEN L. A. AND VENICE. BEST SALARY AND COMMISSION IN TOWN. THREE BOULEVARDS THROUGH PROPERTY. SEE HUNT, 730 SAN FERNANDO BUILDING. PH. 824-609.

SALESWOMEN—3, over 28 years of age, to demonstrate and take orders for OLOVNIT SILK UNDERWEAR IN 9 BEAUTIFUL COLORS. They delight the heart of every woman and make you $50 to $100 weekly. Write or call 821 W. 10TH ST.

SALESWOMEN—New patented necessity. House to house. Regular or side line. Investigate. MR. WILLIAMS, 813 H. W. Hellman Bldg.

WANTED—3 refined competent women to sell and demonstrate an advertised food product. Salary and commission. Room 712, 426 S. SPRING.

WANTED—Two neat-appearing ladies. You can make more money in less hours with us. Apply room 207, SAN FERNANDO BLDG., 4th and Main.

WANTED—2 ladies, must be willing to following instructions in selling our line. Steady position. Apply 630 S. BROADWAY, 5th floor. See Mr. Parker.

## WANTED—HELP— Female.
### Saleswomen and Solicitors

WANTED—Lady solicitors for new tract San Fernando Valley. Salary and commission. Apply 826 WILCOX BLDG.

LADIES to dem. & sell PINE-OLA. Community wk. all p'ts city. 5829 Moneta Ave.

### Trades

MILLINERY POWER MACHINE OPERATORS, HAND NEEDLE AND EXPERIENCED MILLINERY WORKERS. ALSO GIRLS TO LEARN THE MILLINERY BUSINESS. ROOM 400, 342 S. BROADWAY. STRIKE CONDITIONS.

WANTED—Thoroughly experienced millinery trimmer and designer, capable of taking entire charge of workroom for chain store company; only those who can qualify need apply. Apply 9 to 12 a.m. UNITED MILLINERY CO., 3rd floor, 547 S. Bdwy.

WANT all-around expert operator in Beauty Shop. Must be good Marceller. Come ready to work. Good wages. BEVERLY HILLS BEAUTY PARLOR, 1439 Burton Way.

EXPERIENCED SHIRT MAKERS for strictly high-class custom work, permanent for good shirt makers, modern, well-lighted shop. MACHIN SHIRT COMPANY, 739 So. Broadway.

WANTED—Experienced alteration hands. Steady work. Must come well recommended. Good salary. Apply THE GRAY SHOP, 508 The Brack Shops, 527 W. 7th.

WANTED—Experienced coat, waist and skirt finishers and helpers, none but shop trained help need apply. WATSON-KERRY, 2224 W. 7th st.

TAILORESS helper for alterations on men's clothes. Apply at once. SCHWAB'S, 6350 Hollywood Blvd.

GIRL to make herself generally useful in factory. Apply JACOB LEVITT & CO., 836½ So. Broadway.

WANTED—Experienced drapery sewers. 1510 NO. VERMONT.

GIRL with experience in small assembly work. Apply 1972 S. LOS ANGELES.

WOMAN for repairs and alterations. ENTERPRISE CLEANERS, 993 S. Vermont.

LEARN chocolate dipping, earn while learning. Alice Lloyd, Holly. 2465. (See inst.)

### Household and Domestic

WANTED—Good experienced woman for housework, care 2 children. Good home. Good wages to right party. References. 1608 E. HILL, DR., Eagle Rock car to Townsend, north to Hill Dr.

WOMAN to help in general housework and cook dinner for 3 people; hours, all day or part day. DREXEL 9608.

EXPERIENCED maid, 2 adults, 1 child; housekeeping, cooking, some washing. 1442 N. BENTON WAY. Any Hollywood car. Phone DUNKIRK 6891.

WANTED—Experienced white girl for general housework, with three adults in family; house close in. Apply in person. MRS. H. K. ANDREWS, 515 S. Virgil.

WANTED—Housekeeper for family of 4 adults. Must be cheerful and capable of taking full charge. Wages $50. Call at 319 BROCKMAN BLDG. for interview.

WANTED—Competent white girl, first-class cook, general housework. Best wages. Own room and bath. Apply before 12 noon. 220 S. BERENDO. Dunk. 7926.

WANTED—Refined woman, plain cooking, general housework in small family. One preferring pleasant room and permanent position to high wages. 432695 mornings.

WANTED—Good reliable woman as mother's helper, preferably middle age, 2 girls 4 and 8 yrs. $45 per mo. Beverly Hills. Call 559047.

WHITE girl for general housework, 2 adults and girl 4 yrs, baby 6 mo. Good home. Must be fond of children. City references. 291410.

WHITE woman, general housework, children, no washing, go home nights. $50 mo. 1258 S. MAGNOLIA.

WANTED—Experienced white girl for housework and plain cooking in small home. 2 children. Wages $50. 567650.

COOKS, housekeepers, generals, $50-$85. Mothers' helpers, day workers, 4356 Sunset Blvd. HOLLYWOOD AGCY. 593-861.

WANTED—Woman to help with housework and care of small child. Call 1205 4TH AVE.

GIRL to do housework afternoons. Cook dinner, small family. DREX. 1078.

### Hotel, Restaurant and Club

EXPERIENCED waitresses wanted. 812 S. BROADWAY.

WANTED—Experienced waitress. 301 E. JEFFERSON ST.

EXPERIENCED waitress wanted. 121 E. JEFFERSON ST.

### Professions and Vocations

WANTED—Experienced capable nurse, some hospital training to assist head nurse caring for two healthy children. Must have local references. Address R, box 403, TIMES BRANCH.

PRACTICAL nurse to elderly lady, 4 in family. Good home, moderate wages. PH. 882475.

GRADUATE nurse, obstetrics. Apply Doctors' and Nurses' Registry Agency. 211 FERGUSON BLDG.

GRADUATE nurse for general hospital. Charge of floor. Personal applications only. HUNTINGTON PARK HOSPITAL.

### Investment Required

YOUNG woman for office manager of manufacturer's agency, $500 investment required. Address for appointment, ADVERTISER, 350 1-4 N. Kingsley Dr.

## WANTED—HELP— Male and Female.
### Miscellaneous

EXPERIENCED bookkeeper, one familiar with cash journal and all office details. Write, giving full experience, salary expected, references, etc. Applications treated confidential. Address F. W. JONES, 62nd and South Park ave.

WHITE couple, A1 chauffeur, understand lawn work, wife good cook and general housework, 2 in family. Ph. COLO. 7517. Address 380 ROSE AVE., Lamanda Park.

PEOPLE to write articles, stories, poems, etc. for magazine inc. addressed envelope. Publisher, box 697, Los Angeles.

REPRESENTATIVES, men and women, every locality, county. 421 W. 12TH, mornings.

### Investment Required

WANTED—A man or woman, or both, to join me in fine paying manufacturing business. Silent or active. An established business; big profits and plenty of orders. Can't handle alone. Will stand investigation. Money secured. $1500 required. 368-083.

MEN and women to take part in film drama in Hollywood by estab. co. Small investment required. Exp. not necessary. State age and phone. Address G, box 290, TIMES OFFICE.

### Instruction Course

TILE SETTING—BRICK LAYING LATHING—PLASTERING TRADES THAT ALWAYS PAY BIG. HARRIS BRICKLAYING & PLASTERING SCHOOL, 313 SO. FIGUEROA ST. "A Day's Delay is One Day's Pay." START RIGHT NOW.

FLORENTINE Beauty College teaches marcel, water waving, hair dressing, dyeing, henna packs, hair mfg., permanent wave. EOYER & ALCOTT, 323 S. Bdwy., 3d fl.

MALE stenographers get first chance at "higher positions." Enroll now. MEN'S COMMERCIAL SCHOOL, Y.M.C.A., 715 S. Hope.

LEADER COLLEGE, 706 S. HILL, 4TH FL. LADIES, LEARN BEAUTY CULTURE AND HAIRDRESSING. DAY AND EVENING CLASSES ESTABLISHED 18 YRS.

FRANCES School of Millinery and Designing, teaching from A-Z. Good Milliners in demand. Tuition reasonable. Individual instruction. 722 BRYSON Bldg. Main 0534.

BEAUTY culture taught evenings, full course. Call for particulars. PHONE 288545 or 557512.

$30 INVEST. makes you bookkeeper, stenographer and supplies you position permanently. 747 S. HILL, room 520.

LEARN CHOCOLATE DIPPING, EARN WHILE LEARNING. ALICE LLOYD, HOLLY. 2465.

LESLIE SCHOOL OF MILLINERY, DAY OR NIGHT, 313 W. JEFFERSON.

PRACTICAL NURSES TRAINING SCHOOL, 722 BLACK BLDG. ENROLL NOW!

WANTED—Barber business taught right. MOLER BARBER COLLEGE, 429 E. 5th.

COMPTOMETER, Burroughs & Elliott-Fisher Bkpg. Day, nite. 1200 Marsh-Strong.

LEARN millinery and flower making. CAMILLUS SCHOOL, 806 S. Figueroa.

TO EARN more you must learn more. INTERNATIONAL C. S., 714 S. Hill.

NATIONAL AUTOMOTIVE SCHOOL, 4006 SO. FIGUEROA ST.

LA SALLE EX. UNIV. Accounting Dept., 524 Title Ins. Bldg. Metro. 3936.

PLASTERING & bricklaying by complete trade system. PIONEER TRADE SCHL.

COMMERCIAL EXPERTS' TRAINING INSTITUTE, 909 S. HILL ST.

WANTED — Men to learn barber trade. AMERICAN BARBER COL., 324 E. 5th.

SALESMANSHIP. LA SALLE EXT. UNIV. 815 S. HILL. SUITE 714. PH. 820462.

## EMPLOYMENT— Agencies.

ATTENTION—For A-1 col. help ph. Colored Women's Working Club. Bdwy. 1517.

WANTED—Come quick. ALL COLORED. good jobs, best help, best wages. Coleman. Old Reliable. 211 E. 2ND St. 876471.

FOR good help (colored.) MAIN 1037. THE S. S. CO.

## WANTED—SITUATIONS— Male.
### Miscellaneous

WANTED—Position driving any make car. Chicago or near Eastern city for expenses. Auto mechanic and electrician. Have made trip and know road. References. Phone Fair Oaks 1097. ANDREW AUTO ELECTRIC, Glenarm and So. Fair Oaks, Pasadena.

COLORED, experienced, A-1 janitors, cooks, chauffeurs, porters, butlers, dishwashers, waiters, laborers and house cleaning, etc. Ref. Phone Humbolt 8170. PEOPLE'S IND. CHURCH, INC., 1427½ Central.

COLLECTOR, 15 years' experience, 10 years in my order business, have my own machine. Address G, box 16, TIMES OFFICE.

MARRIED man, 28, selling & business exp. Have been in business 10 years with last concern, in & outside. Connection with reliable company desired. Ph. BEAC. 2673

YOUNG man attending school wants any work before 8:30 and after 4 p.m. to pay his room and board, honest, reliable, ambitious. Ph. 290061. J. SMITH.

YOUNG man, 26, neat, willing, capable, desires permanent position with future attached. SMITH, 558692.

YOUNG man, student 21, wants anything from 5 p.m. till 12 p.m. Call W. G. WIGHTMAN. Phone Angelus 2670.

YOUNG man with Ford coupe wants employment; any kind. Prefer special delivery service with bond. DREXEL 8180.

YOUNG man, 30, tactful, declined appointment with Bureau of Standards, Washington, seeks any agreeable wk., no canvassing or porter. SISKIND, 426 N. Fremont Ave.

COLLEGE student desires work during afternoons, driving preferred. Call LOWELL, Beacon 5077, any evening.

WANTED—By exp. houseman, butler, porter or janitor work. HUM. 3821-J.

JANITOR wants 4-6 hrs. work steady. Address FF, box 58, TIMES OFFICE.

### Store and Office

MAN, middle-age, good health, active, long office experience, familiar with office methods & systems, land titles, contracts, etc., wants position. Local references. Can give bond. Permanent position desired rather than large salary. Address E, box 86, TIMES OFFICE.

STORE keeper, warehouse man, thoroughly experienced, both rotary and cable tools, also speak Spanish. Past 3 years in Mexican fields. Go anywhere. Address G, box 286, TIMES OFFICE.

GEN. mdse., young married man, several years' exp., as mgr., all branches, also purchasing agent for commissary, etc. Refs., go anywhere. Address G, box 206, TIMES OFFICE.

MAN—Experienced bookkeeper, stenographer, credit man, wants position. References. Address FF, box 483, TIMES BRANCH.

BOOK-KEEPER, 15 yrs.' exp. in the East, wish to locate in So. Cal. Address D, box 245, TIMES OFFICE.

ACCOUNTANT & office expert, 1 to 3 evenings weekly. Satisfaction guar. Address H, box 180, TIMES OFFICE.

YOUNG man, general office. One year university; 4 yrs. expedience in various depts. Ph. BDWY. 5815, preferably 7-9 p.m.

ACCOUNTANT desires small sets of books to keep. Monthly audits made. Income tax service. PHONE 879685.

BOOK-KEEPER and accountant, local references, wants small set of books to keep in spare time. Call 876171, Apt. 417.

A-1 BOOKKEEPER will keep small set books, part time, reasonable. Address F, box 110, TIMES OFFICE.

BOOK-KEEPER—15 yrs. exp., wants bkg., small concerns, spare time. Terms reas. Address J, box 270, TIMES OFFICE.

LAWYER who is also stenographer desires position. Address G, box 71, TIMES OFFICE.

RADIO ELECTRICIAN & Salesman desires connection with local concern. LOUIS GOLDMAN, 2722 Fairmont; Angelus 4850

COLLECTOR, book-keeper, timekeeper, furnish car, age 24. Best refs. Address G, box 77, TIMES OFFICE.

ELDERLY man wants book-keeping or office work, all or part time, reasonable. Address F, box 182, TIMES OFFICE.

ACCOUNTANT, book-keeper, 34, good correspondent, capable of auditing. Address J, box 290, TIMES OFFICE.

POSITION in wholesale house, age 25, good education, business experience. Address G, box 154, TIMES OFFICE.

FOR efficient office help call on us. 20% EMPLOYMENT AGCY., 915 Loew State Bldg. Faber 5097.

ACCOUNTANT, want small set of books to care for in spare time. Address F, box 367, TIMES BRANCH.

INCOME tax reports made, books kept, opened & closed by expert auditor & accountant, nominal chgs. KELLY, 280125.

BOOK-KEEPER with ins. lbr. and bldg. mat. exp. will keep set of books evenings. Address G, box 70, TIMES OFFICE.

THOROUGHLY exp. bkpr. & office man desires position. Very best references. Address G, Box 483, TIMES BRANCH.

MARRIED man, new R. E. salesman, job day or night, clerical, executive or day labor. HESTER, phone 436060.

ENVELOPES, ETC., ADDRESSED. GOOD PENMAN. PH. UNIV. 0114.

ENVELOPES to address. Phone UNIVERSITY 0114.

ACCOUNTANT WITH SPARE TIME DESIRES SMALL SET OF BOOKS. 821705.

BOOK-KEEPER, experienced, wishes small set of books to keep, part time. PH. 431546.

AUDITOR, small set of books installed, kept weekly or monthly. HUMB. 5027-J.

### Salesmen and Solicitors

HARDWARE SALESMAN.
20 years' California experience retail & whole., city or country; good references. Have car. Consider other work. Address R, box 496, TIMES BRANCH.

UNIVERSITY graduate, 37, single, 15 yrs. experience selling building materials, desires connections, along same line with view to investment later. Address F, box 109, TIMES OFFICE.

ADVERTISING, classified salesman, experienced, go-getter, now employed. Want to connect with live daily. Go anywhere. P. O. BOX 821, Hollywood, Cal.

SALESMAN with car, good appearance and experience, wishes to connect with some well established house. Address F, box 85, TIMES OFFICE.

SALESMAN or buyer ten years wholesale grocery and brokerage experience, desires immediate connection. Address R, box 472, TIMES BRANCH.

### Trades

FINISHER foreman, Furniture office and store fixtures, desires position as foreman with reliable co. Can handle men, understand all kinds ani-line, color and enameling, mixing rubbing, polishing and burning in, 25 years experience. Address G, box 222, TIMES OFFICE.

CONCRETE foreman, experienced bldg. foundation, bridges and general concrete construction. HEDTHER, 1112 E. 64th.

PLASTERER, 1 year's experience, wants work at once. As helper. Non-union. Address G, box 209, TIMES OFFICE.

PLASTER mason, A-1, wishes steady position with general contractor. L. FREDS, 818 N. Bdwy. Phone 877022.

CEMENT work, stucco, plastering, patch work. Prices reasonable. 1615 E. 33RD ST. Ph. Humbolt 7398-W.

HOUSE painting done, first class work. exch. for radio horn set. ANGELUS 5565.

PLUMBER will do repair work, assist office evenings in exchange for room or apt. Address F, box 88, TIMES OFFICE.

MECHANICAL draftsman, machinist. Fine machine and experimental work. 1652 LUCRETIA ST.

RELIABLE y'ng man wants wk. as plumber's helper; has some exp., willing to wk. for $3 day. Address 315 N. BROADWAY.

GENERAL house painting, quick and neatly done. J. FREYTAG, 133 S. Bodie st. Angelus 3197.

EXPERIENCED carpenter wants work by day or contract. PHONE 287958.

EXPERIENCED carpenter and mechanic, always at your service. GAR. 4968.

PAINTER, first-class, wants work by day, $7. Ph. 808488.

12-YR. exp., colored tire and accessory man wants position. Refs. Phone 763882.

SITUATION wanted, lady linotype operator, 5 yrs. exp. PH. 291242.

PLASTERING and cementing, want contracts. PHONE 287-669.

PAINTING, tinting, paperhanging. Prices reas. GAR. 6296.

CHINESE auto mechanic 7 yrs. exp. Address E, box 239, TIMES OFFICE.

PLASTER patching neatly done, first class work. Reas. HUMB. 8213.

CARPENTERING, leaky roofs repaired, fences built, jobbing, etc., reas. CAP. 2902.

WINDOW FRAMES. Let me make them. On the job. 75c and up. 292-308.

### Chauffeurs and Teamsters

EX-CHAUFFEUR, butler or gardener, white, refined and thoroughly reliable. Has first class local ref. Phone THOMAS, Main 2778 between 10 to 2 o'clock.

CHAUFFEUR and mechanic wishing position with private family; 7 yrs. in L. A. Best of local references. Call HAMILTON, 826-627.

CHAUF.-mech., white, desires pos. where courtesy and careful driving is apprec. 8 yrs. exp. on high grade cars. Loc. ref. Address R, box 420, TIMES BRANCH.

CHAUFFEUR and gardener, careful driver, good mechanic, willing worker on private place. Good local ref. Address G, box 155, TIMES OFFICE.

RELIABLE & efficient colored chauffeur, pos. in private family. Address J, box 249, TIMES OFFICE.

## WANTED—SITUATIONS— Male.
### Chauffeurs and Teamsters

CHAUFFEUR, expert driver and mechanic, 14 years' experience, desires position with private family. City, country, touring. Excellent New York City references. Address R, box 458, TIMES BRANCH.

CHAUFFEUR, Japanese, 14 years' experience, 3 years in L. A. Can furnish A1 references. Call mornings and evenings. HOLLYWOOD 1124.

CHAUF.-mech., position wanted by man with A-1 local refs. on high grade cars. Wages $75 mo., rm. and bd. PHONE 879-440.

CHAUFFEUR, 10 years' experience, Cadillacs, Packard, Lincoln. Go anywhere. BROADWAY 1086.

CHAUFFEUR-mech., white, 14 yrs. exp., careful driver, private cars all makes. Best local ref. W. BATES, Holly 9075.

CHAUF., 23, married, expert driver, wife as maid if desired. RICHARDSON, 829-083.

CHAUFFEUR, col., experienced, drive any make car, local refs.; wife good cook or 2nd maid. HUMBOLT 1217-J.

EXP. colored chauf. wants position private family, willing worker. 584-733. CARL GORDON. Good ref.

MAN with truck, work by week. Must be steady work. 119 W. JEFFERSON. Hum. 7966. Ask for Wingy.

YOUNG man, reliable, wants work mornings, exp. chauffeur or anything. Phone mornings, 287-704.

POSITION as chauffeur, part or all time, by young refined Southern gentleman. Phone mornings DREXEL 5357.

NEAT app. exp. chauf. wishes position; don't mind other work. HUMB. 3854-R.

WHITE chauffeur and mech., local ref., age 25, single. Phone 52015. MR. FANCEY.

YOUNG man desires position as chauffeur. Private car. Refs. BEACON 8436.

WANTED—Position driving by hour, day, week. H. L. MOODY, 1823 W. Pico.

CHAUF., comp., rel. high-class loc. refs., wishes perm. pos. Ph. 871-927. AGCY.

COL. chauffeur, light colored, wants job. Address G, Box 274, TIMES OFFICE.

EXP. chauf., young, clean-cut, careful driver, lady or private, best ref. Ph. 508693.

EXPERT chauffeur and mech. A-1 local ref. Own uniform. (Col.) HUM. 7180-W.

COL. chauffeur, neat, careful driver, wants position, city ref. HUMB. 8317-J.

EXP. chauffeur, capable of caring for any make car wants work. 290-664.

CHAUFFEUR wishes position in priv. family, also as houseman. HUMB. 5584-J.

### Hotel, Restaurant and Club

FOREMAN baker, first-class man wants position with reliable firm. References given on cakes or bread, or both. Address G, box 74, TIMES OFFICE.

CHEF, experienced, economical, all around man or small hotel, club, restaurant in or out town. Address J, box 250, TIMES OFFICE.

BAKER—Experienced all around (Japanese) wants position in home bakery or cafeteria. Address F, box 220, TIMES OFFICE.

FIRST-class all-around colored chef, position in or out city. Address G, box 78, TIMES OFFICE.

WANTED—Position by a first-class restaurant baker to take charge. Address G, box 75, TIMES OFFICE.

A-1 CHEF FROM MASS. WANTS WORK IN RESTAURANT. ALSO A BAKER FROM MASS. 607 W. 4TH ST. T. MAISTROS.

GOOD experienced Jap's cook. Want 4 or 5 hours work evenings. No matter what kind of work. G. SHIN, 332 Omar ave.

CHEF, young col. man, all around, wants first-class place; refs. HUM. 1410-J.

FILIPINO cook will work after 4 p.m. Address F, box 59, TIMES OFFICE.

### Professions and Vocations

WISH position with firm or bus. men engaged in exp. to Latin-America. Exp. refs. R. DEL MONTE, P. O. box 1728, City.

ARCHITECTURAL draftsman, young man experienced in bungalow designing, wants position with contractor. Address box 237, LYNWOOD, Calif.

LABORATORY man with 23 years' exp., wants position, mfg. patent and proprietory medicine. Address F, box 52, TIMES OFFICE.

PIANIST wants position, orchestra, picture show or private home. Address G, box 147, TIMES OFFICE.

DRAUGHTSMAN—Experienced mechanical draughtsman is open for position. Address F, box 96, TIMES OFFICE.

ELECTRICIAN, 10 yrs.' exp., wants maintenance position. W. P. S., 517 Bixel st.

### Farm and Garden

AMERICAN man, single, wants job on ranch. J. H. CONNER, 2237 Whittier blvd., City.

YOUNG man wants ranch or dairy work. Must have work. 1653 CAMPUS RD. Gar. 6445.

EDUCATED young Japanese gardener, chauffeur and willing worker, wants good steady pos. Address G, Box 273, TIMES OFFICE.

FOR better garden work, Dunk. 552. Bock (Landscape gardener) Hills Nursery.

FIRST-class Japanese wants take care garden and new lawns. DUNKIRK 7379.

EXP. eastern Swedish farmer, age 24. Address F, box 55, TIMES OFFICE.

COL. man, expert pruning, spraying, flower beds or houseman. PH. 824-710.

EXPERT pruning, lawns raked, flower beds, formal A-1 work. HEITZMAN. Bdwy. 1754

EXP. Jap gardener wants work. HARRY ENOMOTO, 239 E. 5th. Tel. 883126.

LANDSCAPE gardening, new lawns a specialty. Satisfaction guar. HUM. 3853-W

YOUNG man wants light work on chicken ranch. Address F, box 67, TIMES OFFICE

FOR better garden work, Dunk. 5552. BOCK (Landscape gardener,) Hill's Nursery.

REFINED gentleman wishes room in apt. Address R, box 450, TIMES BRANCH.

GARDENER, comp. rel. Scand. wants good perm. position. Ph. 871-927. AGENCY.

GARDEN work, lawns raked, lots cleaned, odd jobs all kinds. VER. 5775.

JAPANESE wants work in private home or gardening. PH. 71-137.

### House Servants, Caretakers

A COMPETENT col. man wants janitor work in first-class apt.-house. Best references. Phone 361857.

EXP. watchman, guard, intelligent, active, good ref., wants day or night wrk. Address G, box 153, TIMES OFFICE.

WANTED—Japanese young man desires position eve. & night (Eng. fluent.) all kinds of work. Inquire 827-007 bet. 7-8 p.m.

JAPANESE exp. cook and chauffeur wishes position private family. Call after 2 p.m. GEORGE. Phone 826-349.

JANITOR. Elderly man wants care of offices at night. Address G, box 224, TIMES OFFICE.

A1 COOK and houseman, good driver, wishes position. Pro. or bach. Address F, box 144, TIMES OFFICE.

EXCELLENT Japanese cook desires situation in small family; no washing. Address J, box 299, TIMES OFFICE.

COLORED man, position in theater or apt. house or garage, janitor. Address F, box 145, TIMES OFFICE.

EXP. colored, neat, wants position as janitor or porter. Address G, box 81, TIMES OFFICE.

YOUNG Japanese in private family as house cleaner or gardener, drive auto. Address F, box 11, TIMES OFFICE.

GOOD Chinese cook desires position in small private fam. Ass't garden or hswork. Address G, box 145, TIMES OFFICE.

COLORED janitor wants position, 14 years' experience. HUMBOLT 3902-W.

BUTLER, 1st-class, wishes position or extra work. A. P., 1338 W. 103RD ST.

A JAPANESE schoolboy wants a position. Experienced CAPITOL 2808.

CHINESE boy wants wk. after school. Address J. box 281, TIMES OFFICE.

JAPANESE boy wants work after school hours. Call DUNKIRK 0330 bet. 4 & 5.

KOREAN student, good plain cook, wants school boy job. 874185.

CHINAMAN wants position private family cook. Add. G, box 73, TIMES OFFICE.

JAPANESE wants garden or housework. DREXEL 1141 after 6 p.m. M. Tanaka.

EXP. col. man wants position, janitor or chauffeur. HUM. 7060-J.

EXPERIENCED apt.-house janitor, married. BROADWAY 0235.

CHINESE boy wants a school job in family. WING JU, P.O. Box 202, L. A.

EXP. watchman, first-class ref.; family man. Address D, box 300, TIMES OFFICE.

### Painting, Decorating and Carpentering

IF YOU are contemplating building or making any alterations around the home, let us figure with you. Our prices are reasonable. Call W. THOMPSON, Univ. 3187.

PAINTING, tinting, general house painter, first class work. By neat, reliable workman. Best materials. Reas. 72767.

CARPENTER, Eng., wants work or contract. Address G, box 13, TIMES OFFICE.

CARPENTER, repairing, remodeling, jobbing, estimates, cheerfully given. Ph. 824916.

CEMENT, plastering, stucco and general repair work. Call evenings 284622.

PAINTING, papering and tinting, plaster patching. Call 290093.

PAINTING, TINTING, PAPERHANGING. By roll or contract. HUMBOLT 2770.

PAINTING and tinting at low rates; no job too small. 289344.

TINTING, paper hanging, painting, clean careful work. Lowest prices. 288308.

WANTED—Painting, tinting, paperhanging. For quick service call UNIV. 6434.

A-1 PAPERHANGER, painter, own tools, $6 day or contract. BEACON 8013.

PAPERHANGING, tinting, painting by colored painter. HUMBOLT 6323-W.

PAPERHANGING, tinting, painting by colored painter. HUMBOLT 6323-W.

## WANTED—SITUATIONS— Male.
### Painting, Decorating and Carpentering

PAINTING, paperhanging, decorating, day or contract, special apt.-house plan. Material wholesale. Phone BOSS, Angelus 5295.

CARPENTER, new or repairing, day or contract. Any kind anywhere. 823880.

CARPENTER, $7 day, finishing, jobbing. Phone 285305.

SPECIAL prices spring painting and decorating. VER. 5876. Pifer & McClure.

$7 DAY or contract, painting and tinting. Phone 296322.

### Day Work

WINDOW washing, floor polishing, kitchen washed by Amer. young, white, fast, reliable, work today. CALL 828-109.

WINDOW cleaning, kitchen woodwork washed and floors waxed, work guar. 829084.

WINDOWS washed, Kitchens, woodwk, hardwd. floors perfectly cleaned. Young WHITE man. Work today. HUM. 6387-J.

HOUSE CLEANING by exp. colored man, 50c hr. W. SMITH, Main 0790.

WINDOW cleaning, new windows a specialty. Reasonable. PHONE 848357.

GEN. house cleaning, steady places. The hr. or contract by wk., mo. 769061.

HOUSE CLEANING, WINDOWS, WALLS, FLOORS WAXED. 399355. WHITE.

HOUSE cleaning, window washing, waxing floors, painting. (Col.) Ph. Hum. 4912-J.

HOUSE, windows, hardwood floors cleaned, polished. Colored. METRO. 8015.

TRIMMING and moving trees, cleaning lots, all kinds work. 70621.

### Repairing, Cleaning, All Kinds

HOUSECLEANING, by contract, by the day or hour. HUMBOLT 0503-J.

GENERAL housecleaning, satisfaction guaranteed. L. A. Housecleaning Co. 841838.

## WANTED—SITUATIONS— Female.
### Miscellaneous

FRENCH designer, underwear, neckwear, caps. Ten years' experience with best New York house. Capable taking full charge. Address F, box 64, TIMES OFFICE.

REFINED, educated young lady owning Peerless sedan will act as chauffeur, expert driver, or take position private sec. switchboard operator, good mgr. 7189½ Clarington ave., Culver City. Mrs. Miller.

COLORED, experienced A-1 maids, waitresses, stock girls, cooks, day work, laundresses and general housecleaning. Phone Humbolt 8170. PEOPLE'S IND. CHURCH, INC., 1427½ Central ave.

MOTHERLY lady cares for children in her cheerful home, play grounds, piano, by hr., day, wk. Have car. 558492.

POSITION as managing housekeeper of apt. house. By competent woman in or out of city. PHONE 875-234.

REFINED young woman will stay with children evenings for room and board. FAIR OAKS 5316.

MIDDLE-AGED lady would like the care of semi-invalid or elderly person. Ref. 724 BEACON AVE. Phone 556-384.

CARE of children by the hour. Call morns. or after 5 p.m. 474258.

WANTED—Position by switchboard operator. Call 581-482 after Sunday.

DAY work by experienced child's nurse and practical nursing. HUMBOLT 3826-J.

LADY and daughter, desire care of house in owner's absence. Refs. 431697.

NURSE, experienced any case. MRS. WILSON, 51875.

LADY desires management of apt. house. Address F, box 131, TIMES OFFICE.

COL. maid wishes chamber work in apt., dept. store or hotel. METRO. 8228.

EXP. NURSE—Nervous cases, companion to invalid. C. S. pref. PH. 541-566.

MOTHER nurse cares for children by day, night or hr. Ref. MRS. C. Univ. 5615.

COMPETENT SWITCHBOARD OPERATOR DESIRES POSITION. PHONE 594433.

TYPING reasonable, page or contract, called for and delivered at BDWY. 4650.

MASSEUSE will treat lady in return for housekeeping room. PHONE 283-530.

### Store and Office

YOUNG woman now employed, would like position; university graduate, graduate accountant, special training in statistics. 4½ years experience as auditor of Federal income tax returns. Personal, corporation and consolidated returns, Washington, D. C. Must be chance for advancement. Address G, box 223, TIMES OFFICE.

STENOGRAPHIC or general office work wanted for four or five hours a day by public stenographer and notary public. Experienced in railroad land valuation, auto mfg., etc. Address G, box 50, TIMES OFFICE.

BOOKKEEPER—Accurate, thoroughly experienced best references, capable taking charge complete set books, wishes position. Address F, box 61, TIMES OFFICE.

FIRST class stenographer, rapid, accurate, capable of handling responsible position with reliable concern. Add. F, box 4, TIMES OFFICE.

EXPERIENCED lady accountant wants part time work. Reas. price. Best of references furnished. Call HUM. 3325-M from 7-8:30 eves.

CORRESPONDENT-SECT., UNUSUALLY INTELLIGENT, EFFICIENT, RELIABLE, 7 YRS.' EXP. PHONE BDWY. 2880.

SECRETARY, initiative, intelligent, university undergraduate. Phone HUM. 0902, 9 a.m. to 5:30 p.m.

ELLIOTT FISHER bookkeeper, accurate rapid, permanent. Local exp. Add. F, box 3, TIMES OFFICE.

ACCT.-bkpr., exp. competent executive, free April 1. Local ref. sal. $150. Address G, box 289, TIMES OFFICE.

BUSINESS girl wants few hours' of stenography or care of child in evening. DUNKIRK 6006 after 6 p.m.

EXPERIENCED book-keeper, notary, desires permanent position, local references. Address G, box 23, TIMES OFFICE.

TYPING of all kinds done very reasonably by experienced typist at home. Address F, box 142, TIMES OFFICE.

WE supply any office help. Call BOGARDUS EMPLOYMENT SERVICE 877792. 10% fee.

FOR efficient office help, call on us. 20% EMPLOYMENT AGCY., 915 Loew State Bldg. Faber 5097.

WANTED—Steno and asst. bkpr. wishes work mornings and three afternoons week. Address F, box 135, TIMES OFFICE.

EXPERT bookkeeper wishes position. Must be interviewed to be appreciated. Address A. M. WILLSON, 4700 S. Vermont.

A-1 BKPR. with 8 yrs. exp. as cashier, bkpr. and some sect'y exp. desires position. Can furnish A-1 ref. TEL. 767-564

YOUNG lady desires position as assistant book-keeper. Hollywood or Wilshire district. Address J, box 280, TIMES OFFICE.

A-1 BOOKKEEPING and accounting by the hour, month or job. Rea. terms. Downtown office. 892261.

EXP. saleslady, also efficient office executive, real estate pfd. Add. J. box 259, TIMES OFFICE.

STENOGRAPHER, exp., wishes permanent position, good local refs. Address J, box 251, TIMES OFFICE.

EXPERIENCED stenographer and bookkeeper wants permanent position. Add. F box 5, TIMES OFFICE.

TYPIST, file, billing, ledger clerk. Address F, box 10, TIMES OFFICE.

BKPR-STENO, high class, desires perm. pos. of responsibility. Refs. DUN. 7433.

LADY with car to work in rental or other lines. BEAC. 6411.

STENOGRAPHER and book-keeper, several years' experienced. 828895.

EXPERIENCED bkpr. wants small set books during spare time. UNIV. 2966.

PRIVATE secretarial work; dictation taken at home by capable lady. PH. 360211.

CAPABLE stenographer wants position. Local references, mod. sal. 882-161.

CAPABLE student-typist, will assist office afternoons for tuition. 882-580.

BOOKS opened, closed, kept, reasonable. H. RAYMER, 720 Washington Bldg.

EXPERIENCED nurse will take any kind of sickness. BEACON 6389.

KOREAN girl wants embroidery job in store or take home. 874185.

BUSINESS lady wants clerical position or clerking. BEACON 4174.

BEGINNER stenographer wants position, small salary. MISS PINGREE, 845-218.

STENO., 21, 5 yrs. exp., desires position. MISS G. 786449.

EXP. Steno.-Bkpr. wishes position with reliable firm. Ref. PHONE 594-117.

### Nurses

NURSE—Experienced practical nurse, chronic, short, or C.S. cases. Phone 83614.

PRACTICAL nurse with hospital experience wishes position, day, week or month. Best of references. 823-065.

EXPERIENCED nurse will take any kind of sickness. BEACON 6389.

NURSE, practical, confinements preferred. ANGELUS 2539.

NURSE, exp. hospital training, case by day or week. Ref. 556419.

TRAINED nurse gives hourly nursing, massage, ladies only. DREXEL 7044.

COMP. rel. prac. nurses, inf. & child's nurses, gov's. Ph. 871-927. AGENCY.

NURSE, experienced for invalid, go anywhere. BOX 26, TIMES, Pasadena.

### Housekeepers, Domestic, Cooks

FRENCH girl for general housework in private home. 1211 W. 11TH ST.

GIRL (col.) desires housework 2 days per wk. Thurs. and Friday. HUM. 0503-J.

HOUSEKEEPER or cook in private family in city. PHONE 558-786.

WANTED—By reliable colored woman work in private fam., good cook. HUM. 4476-M

COL. maid wishes chamber work in apt., dept. str. or hotel. METRO. 8228.

CATERESS wishes work in private family. 50 cents per hour. 556384.

GIRL, exper., colored, wants cooking and some housework. Call BDWY. 3092.

## WANTED—SITUATIONS— Female.
### Housekeepers, Domestic, Cooks

YOUNG white woman desires second maid work. Willing, honest, conscientious; will accept $50 per mo., room and board for experience. Call CAPITOL 2870 between 7:30 and 12 a.m.

COMPANION, housekeeper, in home of well to do people, where efficiency and good serving will be appreciated. Address G box 30, TIMES OFFICE.

EXPERIENCED Scotch family cook, where second girl is. City or country, prefer large family. References; wages $75. BEACON 7634.

MIDDLE-AGED of refinement, mother's helper or housekeeper, home more than wages. Address G, box 294, TIMES OFFICE.

COOKS, maids, nurses, housemen; all reliable domestic help supplied promptly. Best references. Miss Neeves, HENDERSON AGENCY, Main 1880.

GOOD cook wants work in family where other help is kept. Address R, box 424, TIMES BRANCH.

EXP. colored, wishes housewk. Can do plain cooking. No laundry. Phone HUM. 5478.

EXP. woman wants 4 or 5 hrs. work by the day. 1303 E. ADAMS. Ph. Hum. 1894-M.

A FIRST CLASS cook wishes position in private family where second girl is kept. $70 mo. 597-258.

LADY student will do light work ½ day in home; small salary, warm room. Address G, box 87, TIMES OFFICE.

GERMAN lady wants position as housekeeper, no objection to widower with 1 or 2 childn. Add. F, box 72, TIMES OFFICE.

JAPANESE woman desires position in family as cook and housekeeper. 743 UNION AVE.

HOUSEKEEPER, refined Protestant, highly recommended, capable taking full charge. Address F, box 232, TIMES OFFICE.

A NEAT experienced lady wants a position as housekeeper in widower's home. Address R, box 406, TIMES BRANCH.

EXPERIENCED Japanese woman, ½ day housework in afternoon. 830949 or 72911. 1059 S. HARVARD BLVD.

FIRST-CLASS cook, best reference, wants position private family. Colored. Call 503934.

LADY will do light housework for employed couple for home. COLORADO 5870.

YOUNG woman, refined, will do domestic work or care for children. Eight or nine hours a day. DUNKIRK 5871.

MIDDLE-AGED lady, companion, housekeeper for lady alone or 2 adults. More for home than big wages. BEACON 1109.

MOTHER and daughter wish positions together. Cook and second girl. Wages $110. 1085 S. HOPE ST. Room 9.

WANTED—Position as housekeeper for business people or in gentleman's home. VER. 9165.

COL. woman wants maid cooking or downstairs. Wealthy family. $60. HUMBOLT 5800-J.

ENGLISH trained cook, middle age; some housework; adults only. Address G, box 90, TIMES OFFICE.

WHITE woman, good cook, competent worker, general housework, not care of children. 1800 FLOWER ST.

REFINED young German lady wants housework 8 to 4 p.m. in small clean family. Address F, box 180, TIMES OFFICE.

COL. girl wants general housework by day or week. PHONE 290-371.

COLORED maid wishes chambermaid work by half day. Call HUMB. 4974-J.

MOTHER & 2 daughters, 16 & 19, col., want position as mother's helper. Hum. 4137-J.

EXPERIENCED colored girl wants general housework, stay on place. PH. 297-873.

COLORED girl wants job as chamber maid. HUMBOLT 3670-R.

EXPER. housekeeper wants position in priv. family. 537½ E. 11TH ST.

YOUNG woman wants half day work morning or evening. UNIV. 1602.

WANTED — Position as housekeeper in motherless home. MRS. NYE, Main 4121.

A-1 COOK, middle-aged, wants sit. with moving picture stars. PHONE 825406.

COL. woman chambermaid or housekeeping for bachelors. BDWY. 0896.

2 EXP. colored girls would like chambermaid work or work in laundry. PHONE 763-09.

POSITION wanted by first-class Scandinavian cook. PHONE 293-854.

YOUNG col. woman wishes maid work, home nights. Angelus 4981. GEORGIA RICKS.

KOREAN girl wants school girl job in private family. 874185.

YOUNG girl wants position as mother's helper. PHONE 476725.

NEAT, col. girl desires work from 9:30 to 1:30. Wilshire district preferred. 70814.

COLORED girl wishes ½ day housework by week. PHONE 821-670.

EXP. col. woman part time. No Sunday or will get dinner evening. HUMB. 3382-J.

EXP. girl wishes to work ½ days, mornings, afternoons or all day. [illegible]

COLORED woman wants work by week, 9 till 4. HUMBOLT 7302-W.

COLORED girl wishes half day in morn. or evening. HUMBOLT 5128-J.

COLORED, very neat, work by hour, day or week, exp. HUMBOLT 6323-J.

FIRST-class German or Scandinavian cook, exc. local refs. 829454. AGENCY.

EXP. girl wants gen. housework. Adults. Wages $65-70. DREXEL 5130.

WANTED—Position as mother's helper in small family. Main 4137. MRS. NYE.

EXP. personal maid or housemaid wants position. PHONE 827-757.

EXP. cooks, 2nd maid, nurses, butlers, chaufs., gards. Ph. 871-927. Swed. Agy.

COMP. rel. Scand. cook & cateress want high-class position. Ph. 871-927. Agency.

FIRST-class American cook, city or country, good references, $75. BEAC. 9456.

HSKPR., wh., 31, good home for self & 2-yr. boy. cap., best ref., city or sub. 298965.

EXP. col. woman, domestic work by day, any kind. HUMBOLT 1414.

NEAT colored girl wants work by day, week or hour. HUMB. 5625-W.

EXP. colored girl wants maid work in apartment. HUMBOLT 4705.

THOROUGHLY efficient hotel & apt. housekpr. open for engagement. 871497.

### Dressmakers, Seamstresses

ARTISTIC draper, designer, fitter, gowns, tailored frocks, sport jackets, etc. Stout figures skillfully handled. Special designs. Good lines. Expert alterations. Home or out. Reas. Ref. BEACON 4002.

FRENCH dressmaker, summer & St. dresses, also alterations. Reasonable. 1610½ S. WESTMORELAND, Beacon 4860.

SNAPPY classy styles, good fit, home or out. Prices reasonable. BEACON 7539.

EXPERT dressmaker, designer, by day or my home. 1683 W. 25TH ST. Beac. 1821.

NEEDLEWORK, all kinds, by refined woman. $7.00. UNIVERSITY 4613.

GOWNS & alterations by an experienced dressmaker. $4 per day. 285-940.

EXPERIENCED dressmaker out by the day, $3.50. Phone HUMBOLT 1409-J.

GET your spring sewing done now at reduced rates. $4.50 day. PH. 394118.

DRESSMAKING by day or home, special prices for Easter. 75550.

FASHIONABLE gowns made in your home, A-1 fit and style, $4 day. CAP. 1176.

MEN'S shirts and sewing all kinds. 533 STANFORD AVE. Rm. 37. 883-333.

SPECIALIZE on children's caps, coats and frocks, work at my home. Beacon 7565.

DRESSMAKER; first-class fit, style; dress a day. $6 daily. BEACON 1827.

FASHIONABLE gowns and street dresses. $5. Best ref. HUM. 2670-M.

EXP. dressmaker, alterations, neat mending, by colored seamstress. BEAC. 3839.

DRESSMAKING and sewing by the day. (Col.) PH. 280712.

### Professions and Vocations

GOOD practical nurse wants maternity or any other nursing. ANGELUS 5087.

### Day Work and Laundresses

FIRST-CLASS laundress wants work. Call all day Sunday, other days before 7 a.m. and after 6 p.m. VERMONT 6838.

EXP. white laundress and cleaner wants work for Thurs., Fri., Sat. GARFIELD 2140.

A-1 laundress, colored, wants bundles to take home. Work guaranteed. FABER 0089.

YOUNG German woman, wants house-cleaning by the day. MRS. GOMEKE, 842955.

FIRST-CLASS laundress desires bundle work in Hollywood to take home. PH. 595-384.

HIGH-CLASS hand laundry, expert finish only. Private families. MRS. NOGUCHI. Call or write 1493 W. 36th Place.

COLORED woman wants day work. Call HUM. 6993-W.

COL. woman wants work day, hour or half day. Phone HUMBOLT 5421-J.

WANTED—By colored woman, day work or housework. PHONE 287474.

LAUNDS., hsclnrs., comp., rel. white women and men. Phone 871-927. AGENCY.

COLORED girl wishes work by day or week. 290-371.

WORK WANTED—By day or hour. Will do baby washing. Colored. 294677

FIRST-CLASS laundress wishes work, cleaning, cooking & serving. Ph. DREX. 5702.

COL. girl, ironing and cleaning, Tues., Thursday, Sat. HUMB. 2656-J after 5.

SMALL bundle washing called for, delivered. Phone HUMBOLT 3072-R.

COLORED girl wants half day work morning. No Sunday. HUMBOLT 6307-W.

EXP. woman, house cleaning. Not less than 4 hrs work. 829189. MRS. FERREE

RELIABLE colored woman wants day or half-day work. HUMB. 2228-M.

WOMAN wants laundry to take home. Phone HUMBOLT 6190-W.

COLORED girl wants ½ day's work by week. No Sunday. HUMB. 1904-J.

COL. girl wants work, hour, day or half. Bundles taken home. HUMB. 4990-J.

EXP. LAUNDRESS, OUT BY DAY. FOR SATISFACTION PHONE HUMB. 4049.

EXP. white laundress, quick, willing housecleaner, wants Wed., Sat. BDWY. 2053.

## WANTED—SITUATIONS—Female

### Day Work and Laundresses

SEND US YOUR LAUNDRY All work guaranteed. Silks, woolens and curtains laundered with care. HUMBOLT 6607-R.

COL. woman, laundry or cleaning. Wed., Thurs. Fast worker. DUNKIRK 2425.

WHITE woman will do your spring cleaning, washing, ironing. ANGELUS 6146.

EXP. woman wants day's work, housecleaning or laundry. Ph. HUMB. 4809-J.

LAUNDRY work to bring home; reference. PHONE 292-119.

WHITE woman wants laundry, housecleaning, Wed. & Mondays. 298678.

EXPERIENCED & reliable woman wants day work. Call HUMBOLT 3798-J.

COL. woman, laundry or cleaning. Wed., Thurs. Fast worker. DUNKIRK 2425.

WHITE woman wants laundry, housecleaning, any kind of housework. GARFIELD 4909.

COL. girl wants work by day or week. PHONE 290-371.

FANCY laundry wanted by col. woman, carry home nights. HUMBOLT 7585-J.

WHITE woman will do your spring cleaning, washing, ironing. ANGELUS 6143.

FIRST class laundress wishes men's shirts, bundles to carry home. HUM. 2827.

WANTED—Laundry by the day. Call HUMBOLT 4949.

COLORED woman as laundress by day. Good ironer. 298909.

WOMAN, exp. cleaning, laundry, maid, by day or week. HUMBOLT 1880-W.

EXP. laundress wishes work to do at home. Phone HUMB. 1561-J.

DAY work wanted, any kind. Phone UNIVERSITY 1245.

COLORED woman wants general housework or day work. HUMBOLT 8288-W.

WANTED—Day work or laundry to take home. Call HUMB. 8508, eves.

COLORED GIRL WANTS LAUNDRY WORK BY THE DAY. HUMBOLT 6200.

EXP. woman wants bundles to bring home or go out. 1522 W. 35TH ST. 283-927.

FIRST CLASS laundress wants day work or house cleaning. HUMBOLT 5848-W.

EXPERIENCED colored woman wants general housework by day or hr. 295127.

A-1 LAUNDRESS, HOUSE CLEANING. (COLORED.) 280-073.

## WANTED—SITUATIONS—Male and Female

EXP. col. couple wishes pos. in private family, maid & chauf. or janitor in apt. 568-844.

JAPANESE man and wife want as cook and housework in private family. T. TOYAMA, New York Hotel, 305 E. 2nd.

YOUNG couple, English, wishes position of butler and cook in private family. Good references. 530 S. ALEXANDRIA. 560621.

YOUNG married couple, exp., wish to work on dairy ranch or take charge of same. Humbolt 4068-W. 1315 E. 45TH ST.

YOUNG colored couple wishes position as chauffeur and maid. 282194.

BUTLER & maid by Swed. coup., high-class refs., comp., rel. Ph. 871-927. Agency.

MAN & Wife, camp, ral. help on our waiting list. Ph. 871-927. SWEDISH AGENCY.

CHAUFFEUR-butler, good houseman—wife as maid. BROADWAY 0255.

## WANTED—To Rent.

### Miscellaneous

LADY will give light service for rm. Address R, box 418, TIMES BRANCH.

### Rooms

TWO young men desire room, twin beds, private bath, garage, close in Hollywood or Wilshire district. Prefer private entrance. Address F, box 40, TIMES OFFICE.

BY gentleman, large room in private family with bath and if possible sleeping porch. Must be sunny, well furnished, with garage and reasonable. Permanent. 310 DETWILER BLDG.

UNFURNISHED light housekeeping rooms by woman alone; must be reasonable. L. A. phone Angelus 2297, or address MRS. A., 3449 E. State st., Long Beach.

JAPANESE gentleman desires large sunny room, private home, new house, with breakfast. MORITA, P.O. Box 515 or Phone Bdwy. 8144.

WANTED—Room with or without meals, private family, S or S.W. section. Permanent. State price and particulars. Address G, box 298, TIMES OFFICE.

BUSINESS woman wants unfurn. hskpg. rms. Address F, box 217, TIMES OFFICE.

STUDENT wants out of door sleeping room. Bed or cot. State price. Address G, box 224, TIMES OFFICE.

### Rooms and Board

YOUNG lady wants room with breakfast in private family, dinner optional. Prefer West or N. West part of city, near car line. Call after 6 p.m. Thurs. 295069.

ROOM and breakfasts, car line or walking distance by Sept. Address R, box 501, TIMES BRANCH.

REFINED young lady employed, desires room and board in private family. Wilshire or Hollywood. DUNK. 2810.

ROOM & board, 10 yrs. old girl in Wilshire District. DREXEL 8298.

### Houses

WHAT HAVE YOU IN FURNISHED BUNGALOWS? Have desirable tenant (3 adults) for 6 months to year lease.
RENTAL DEPT., KELLS & GRANT, Wilshire at Western. Dunkirk 3000.

WANTED—HOUSES, BUNGALOWS, FLATS. $100 TO $1500 PER MONTH.
MRS. NORRIS, MGR. RENTAL DEPT., LAACK & WILLIAMS, 200 NEW PANTAGES BLDG., 873-641.

WE HAVE THE DEMAND—List your furnished and unfurnished houses, flats and apartments with us for quick results. MRS. KARPATY. BURTON & CO., Western ave. at 10th st. 766031.

QUICK ACTION RENTAL SERVICE. Free rental information. Houses, bungs., apts. $50 up. Daily listings. Also unfurn. FLOYD B. HOWARD INVESTMENT CO., 832 S. Vermont. Dunkirk 1306.

WE have clients waiting for furnished and unfurnished houses, bungalows and flats in Wilshire district. POST & ESKRIDGE, 827 S. Western. Phone 567262.

FIVE-RM. furnished bungalow, for two or three months by careful tenant. Must be reasonable and not more than 30 to 40 minutes from heart of city. Phone BEACON 3736.

MY property sold. Must lease before Apr. 15th, 7 to 9 rooms, well furn. home or duplex in Wilshire or Hollywood. $250 to $350 or unfurnished to $300. Adults. Address F, box 42, TIMES OFFICE.

A 12 TO 15 ROOM furnished home in good residential district for sanitarium purposes, (no contagious diseases). Address R, box 465, TIMES BRANCH.

7 OR 8-rm. unfurn. house with 4 bedrms. Must be modern. Hollywood or Wilshire district preferred. Address H, box 189, TIMES OFFICE.

TO RENT—Bungalow, furnished with payments to go on option of buying on terms. Reliable. HAROLD TUNISON, Gen. Del., Los Angeles, Cal.

WANTED—By couple with daughter 9 years old, new bung., 5 to 6 rooms furnished or unfurnished. Ph. MRS. CRESSEY, 554-788.

F. R. WELL furnished house. Double garage. Wilshire district. Lease. Responsible party. 560-869.

### Flats and Apartments

UNFURNISHED apartment close to Westlake Park. Will pay $50. Phone DREXEL 3747 afternoons.

### Stores, Offices, Business Ptv.

WAREHOUSE on spur, 4 to 8000 feet with office. Will lease 5 years or more, reliable concern. Address G, box 281, TIMES OFFICE.

PUBLIC accountant wants desk space or room with telephone service. 871480.

HOLLYWOOD BLVD. STORE. ACTIVE LOCA., 15x40. OWNER, 478301.

## TO LET—ROOMS—Furnished

### West and Northwest

WULD U LIKE TO HAVE Newly furn. rm., twin beds, hot water, phone, gar., right downtown, $7 for 2. 1301 W. 12TH, near Figueroa.

ROOM with gar., new home. No other roomers. $30. PH. 435-648, 957 Laurel Avenue.

BEAUTIFUL large rm., suitable for 2 or 3, in nice home. Wilshire dist. 617 S. VERMONT. Drexel 5804.

RMS. for working men, 2 beds in rm. $2 wk. ea., walk. dist. 1139 W. 7TH STREET.

LARGE corner room, newly furnished, suitable for 2, very reasonable. Wilshire district. 567-413.

NEWLY furnished rooms, housekeeping privileges, con. all day. 1854 N. VERMONT. 598-904.

904 S. NORMANDIE—Large sunny room, running water, twin beds, near Ambassador. DREXEL 8216.

3 LARGE front rms., modern, parking space, priv. family, reasonable, block A car line. 2658 HARVARD BLVD. 302219.

ROOMS, suitable for 4 business people, in large, artistic, comfortably furn. flat; breakfast optional. DUNKIRK 5989.

NEWLY furnished front room, 1 or 2, shower; ½ block from Ambassador. 830 FEDORA.

LARGE sunny rm. adj. bath, suitable for 2. Home comforts. Garage. 766408.

DESIRABLE modern sleeping room. 1064 ORANGE ST. 55222.

3 LOVELY sunny rms., private baths and garage. Business people. 2932 HALLDALE.

LOVELY bedroom with kitch. priv. C.S. family, bus. woman. $30. PHONE 564-910.

## ANNOUNCEMENT

The following subdivisions of Rental Columns will enable TIMES' readers to more quickly locate the places they want to rent.

**West and Northwest**
Includes all west of Main street and all sections north of Jefferson street—West Adams, Pico Heights, Westlake, Wilshire, Hollywood, etc.

**South and Southwest**
Includes all south of Jefferson street and west of Main street—Vermont Square, Manual Arts, Angeles Mesa, Goodyear district, etc.

**East and Southeast**
Includes all east of Main street and south of Mission Road—Boyle Heights.

**North and Northeast**
All north of Mission Road and east of Glendale Boulevard—Elysian Park, Highland Park, Lincoln Heights, Garvanza, Glassell Park, Huntington Drive.

## TO LET—ROOMS—Furnished

### West and Northwest

6TH AT MAIN, 2 blks. from Hamburger's. Reduced rates for permanent guests. HOTEL HUNTINGTON. Very special weekly prices on all rooms with bath and also twin beds and bath. May we not show you? BDWY. 5206.

$85—NEW HAMPSHIRE, 500 N. TWO BEDROOMS. In this ideally located 4-room bungalow, with garage. Close to 2 yellow car lines. Near Ver.-S.B.U.C. 596572.

W. ADAMS DIST., 1369 W. 25th st., bet. Vermont & Hoover, lovely large front rm. newly furn., every convenience, garage. Prefer business woman. $10 wk. with services. BEACON 1362.

TWO nicely furnished rooms for gentlemen. In private family, Westlake district. Both open off of large porches. Near three car lines, close in. Well heated. 325 S. BONNIE BRAE. Drexel 3098.

FOR gentleman, pleasant sunny room with sitting room in private home. Near Ambassador Hotel. Good car line. Ref. required. 560261.

HANDSOMELY FURNISHED ROOM IN WILSHIRE RESIDENCE OVERLOOKING AMBASSADOR GROUNDS, SUITABLE COUPLE OR 2 GENTS. DREXEL 5560.

CLEAN, homey, sunny rm. and sleeping porch adjacent to bath, continuous hot water, fine for 2 gentlemen. 627 ST. PAUL AVE. Ph. 52243.

NICELY furnished bedroom and den, twin beds, private home, 2 men or couple, 1 block from car. $12 week. 625 NORTH ARDMORE. Hollywood 3350.

BEAUTIFULLY furnished room adjoining bath, continuous hot water, private Westlake home. Ideal location. Gentleman. BEACON 8477.

611 CARONDELET, 1 blk. W. Lake Pk., lg. sunny rms., screen porches, furn., heat, ht. water, twin beds; gar. 54046, after 6.

LARGE nicely furn. sunny room. 2 refined young ladies. On H car line. Close in. 400 S. RAMPART BLVD., in south lower flat. MISS WHITCOMB.

BEAUTIFUL sunny corner rm. in quiet C. S. home, walking distance, breakfast and laundry privileges, 1 or 2 employed people. $17.50 each. 54869.

WESTLAKE—In private home, large S. rm., overlooking garden, single beds, connecting bath, phone ex. Ideal for 2 young men. 2904 SUNSET PL. Drex. 7465.

RM. adj. shower, new furn., gar. gent. 4653 De Longpre. Cohle (credit dept.) BDWY. 4840.

HOLLY. beautifully furn. frt. rm., priv. entrance. Ph., cont. hot water. 1828 WILCOX.

BACHELOR APTS. $45. DRESSING-ROOM AND SHOWER. 3281 MONET PL. L CAR TO WESTERN, 1 BLK. N. OF 10TH.

BRIGHT sunny room with separate entrance for young man or lady. $25 mo. PRICE. 432 N. BERENDO.

1830 S. ST. ANDREWS PLACE. Beautiful room for gents. Refined private home. 762468.

NICELY furnished rooms with or without good board, home comforts, 1 block from Westlake Park. 811 S. LAKE ST.

FOR 1 or 2, sunny bedrm. with bath and telephone privilege. Call morning. 1350 ARLINGTON AVE., or phone 768-175.

FINE furn. room with bath in Hollywood home, for refined gentleman. Address F, box 184, TIMES OFFICE.

WEST ADAMS DISTRICT. Two furnished rooms, reasonable. 2827 S. HARVARD BLVD. Ph. 361716.

PLEASANT, sunny room, with sitting room, for gentleman; near Ambassador; splendid car service; references. PHONE 560261.

HOLLYWOOD, exceptionally well furn. rm. and garage, continuous hot water. Convenient to cars, buses and cafes. 596705.

LIGHT newly furn. attractive room adj. bath, all conv., gentleman pref. $20 mo. 848 WATERLOO ST. Ph. Dunk. 4539.

SINGLE bedroom, hot and cold water, steam heat, Westlake dist. Ph. DREX. 3535.

BACHELOR APTS. $45. DRESSING-RM. AND SHOWER. 3281 MONET PL. L CAR TO WESTERN, 1 BLK. N. OF 10TH.

1973 S. RAYMOND AVE. Newly furn. front rm. adj. bath, couple or woman; private home. W car. Reasonable.

TO gentleman, large sunny front room in private family. $40 per month. Crenshaw near Washington. Ref. req. PH. 74148.

NICELY furn. rms. plenty hot water. $6 up. 2811 FRANCIS, off Hoover bet. 8th & 9th. N car.

PLEASANT room, all new furnishings, in residence near Pico and Western. References required. 768091.

CLUB rm. for girls, $5 wk. with board. $12.50. 698 WILSHIRE PL. Take 5 car.

LARGE airy room for 1 or 2, private entrance, ½ block from 5c car line. 1242 NO NEW HAMPSHIRE, Hollywood.

LARGE furnished room for one or two. Reasonable rent. 1346 WILCOX AVE. Hollywood 5216.

NR. Westlake, large cor. rm., with or without priv. bath, steam heat, hot running water. 810 BEACON. Ph. 52524.

BEAUTIFUL newly furn. rooms, twin or double beds, rates reasonable, 1 block Westlake Park. 728 S. CORONADO.

LARGE front room suit, 2 working people. Hskpg. privilege, walking dist. 1030 SO. HOPE.

WHY pay high rent when you can live at the CHESTER HOTEL, 9TH & FIGUEROA, nice clean, very cheap.

IN Wilshire home, 2 light, airy connecting rooms, adjoining bath, gentlemen preferred. Gar. 4211 W. 1ST ST. 567885.

2 NICELY furn. rooms, suitable for 2 people. Privilege of parlor, walking distance. 1414 W. 9TH ST.

CLEAN furnished room, twin beds, walking distance, permanent tenants, $40. 1228½ W. 6TH ST.

WILSHIRE district, beautiful sunny room, adj. bath $35. Piano, Grafonola. 1042 S. CRENSHAW. 568803.

$15 monthly, WILSHIRE DISTRICT, room and bath, 1 or 2 young men. 519 S. HOOVER at 6TH ST.

SMALL room, only $15 month in refined Westlake home. Prefer C.S. lady employed. 1006 S. ALVARADO.

$35—MO. each, including breakfast, lovely rm. for 2 gentlemen or couple. Phone. Gar. W & 16th car. 7684 S. Ardmore.

NICELY furnished rooms with or without good board, home comforts, 1 blk. from Westlake Park. 811 S. LAKE ST.

FEW choice rms., twin beds, housekeeping privileges, close to Westlake Park. Reas. 438 S. ALVARADO. Dunk. 4490.

LADY alone will rent front room to lady with or without housekeeping. $20 or $25. BEAC. 9577.

WESTLAKE district, elegantly furnished, large sleeping room. 612 S. BURLINGTON.

LARGE rm., priv. home, gar., $55. Address H, box 187, TIMES OFFICE.

VERY choice large front room, shower, ½ block from Ambassador. 839 FEDORA.

FURNISHED rooms, adaptable for an experienced dressmaker. 281972.

PLEASANT furnished single room. 671 S. BONNIE BRAE. Phone.

2 NICE fr. rms., con. bath; close in, suit. for 2 or 3. $28 mo. 1328 INGRAHAM.

617 S. BURLINGTON, sleeping porch for 1 or 2, next to bath, cont. hot water.

FURNISHED room, Westlake district. 724 SO. CORONADO. 554879.

HOLLYWOOD, sunny furnished room. 1268 LAS PALMAS. Holly. 0617.

BACHELOR quarters, mod., private home, every comfort & conv. Dunk. 8118. Ref.

SUNNY rm., bath and gar., priv. family, gentleman preferred. Wilshire dist. 560580.

HOLLY. pleasant outside sleep. rm., $15 mo. 5101 Harold Way, nr. Normandie.

LARGE, 1 or 2 gentlemen, refined home, garage. 1979 N. VAN NESS. 436119.

BEAUTIFULLY furn. front room. H. water, auto park. Suit. 2. 1644 ORANGE.

ELEGANTLY furn. room, private entrance. 819 NO. CURSON ST. 437-063.

WELL furnished rm. in private family, $25 mo. PH. 432617.

LARGE front room, disappearing bed, kitchen priv. 595 LUCAS AVE. 556942.

LARGE front rm., completely furn., 1 blk. car line. Phone 170114. S. UNION AVE.

NICE sunny room, reasonable, private family. HOLLY 9078.

GRAMERCY DR., 701 S.—Large furn. rms., garage, priv. home. Beautiful grounds.

NICELY furn. single and dbl. rms. twin beds. D car. 1921 OCEAN VIEW.

RM. adj. shower, new furn., gar., gent., exceptional. 4653 DE LONGPRE, nr. Ver.

LOVELY rm. in priv. home, with or without board. 966-H FEDORA, Dunk. 7370.

FURNISHED front rm., home privileges. $20 mo. 4323 PROSPECT AVE. 598474.

$4.50 WK., 1 slp. rms., lower floor, conv., phone, park. sp. 1434 INGRAHAM ST.

ELEGANT SUITE, $90, UNFURNISHED. BATH, $70. ARGYLE 1901. HOLLY 8687.

SINGLE bedroom, hot, cold water, steam heat. Westlake dist. DREXEL 3535.

AIRY rm. suit. 2 men. $4 ea., breakfast if desired. 1436 SUNSET BLVD. 55437.

FURN. room adjoining bath, private ent. C car. 436 N. WESTLAKE AVE.

## TO LET—ROOMS—Furnished

### West and Northwest

BEAUT. sunny rm. Gentleman or bus. couple. 230 S. HARVARD. 568685.

SOUTH room to gentleman in private home. $8. 942 MENLO AVENUE.

$3.50 EACH, Sunset Blvd., 1442. Large fr. rm., beau. furn., gentlemen. Bdwy. 0479.

LARGE comfortable room, phone, gar. Near 2 car lines. 1707 ROOSEVELT AVE.

### South and Southwest

VERY large front room, suitable for two in beautiful home, best car service, reasonable rate. Call UNIV. 6116.

NICELY furnished room, bath adjoining, gentlemen preferred. $5 each. 1745 W. 40TH ST.

2 LARGE sunny rooms with or without garage, ½ blk. 3 car lines. 851 W. 48TH ST.

NICELY furnished front room adj. bath, garage. $25 gentleman preferred. 1340 W. 46TH ST.

NICE lg. rm., $4 wk., $15 mo., nr. Vermont. U car. 1035 W. 36TH PL.

MOD. furnished sleeping room, ladies. Call evening or Sunday. 3996½ HOBART BLVD.

SOUTH front bdrm. 1 or 2 gentlemen. 909 W. 53RD ST. Ph. Univ. 3018.

LARGE front bedrm. & 1 small rm., gar. 1230 LEIGHTON, nr. Vermont. Ver. 4365.

$25 MO. Room. mod. flat, everything new. 961½ W. 42ND.

LARGE frt. corner rm., suitable for two, cheerful home, $25 mo. BEAC. 8991.

FRONT rm., furn., in home of couple, priv. entrance. 5849 VAN NESS AVE.

FURNISHED room for 1 or 2 gentlemen or couple employed. 142 W. 50TH ST.

TWO nicely furn. rooms, $25 and $30. Beac. 2806. 1134 W. 30TH ST.

### East and Southeast

FURN. 2 rooms, priv. bath, $30 a mo. Adults. 1708 E. 22ND ST. Pho. Hum. 5187-W.

139½ N. GRIFFIN AVE. Rm., dble bed, priv. home with, without bed. Cap. 0531.

TO LET—Large sleeping rooms with phone and bath. $4 and up. 118 E. 15TH ST.

### North and Northeast

TO LADY BY CHARMING HOSTESS, A BEAUTIFUL ROOM, HOME LIKE, COMFORTABLE, HIGH GROUND, SPLENDID VIEW; PIANO, VICTROLA AND OTHER COMFORTS. REASONABLE. PH. GARFIELD 3608. GARAGE.

FURN. rms. $4.50 per wk. up. Walking distance. 727 CALIFORNIA ST.

### Hotels

MOUNTAIN VIEW INN, ON THE BLVD. IN HOLLYWOOD. The hotel with home like atmosphere, wide verandas, lawns, large sunny rooms, single and en suite. $1.50 per day up, attractive weekly and monthly rates to permanents. 5956 HOLLYWOOD BLVD. Holly 7975.

STILLWELL HOTEL. 10-story fireproof hotel. Official Hotel Auto Club So. Calif. RATES Private bath singles $2 & $2.50 per day. Private bath, doubles $3.50 & $4 per day. 838 S. Grand. Tel. 871-151. Los Angeles, Calif.

ANNOUNCEMENT. HOTEL McCOY, 633 S. Bixel st., now open, offering handsomely furnished rooms with double or twin beds; private, connecting or detached baths; free phone; 24-hour hotel service. Our low rates will please. Walking distance, and close to 4 car lines.

HOTEL WESTMORE 1804 W. 7TH ST., 1 block west of Figueroa. Hot and cold running water, steam heat, telephone and elevator service. Rates by the day without bath, $1.50; with bath $2.00. Rooms by the week at $8 and up. PHONE 879027.

HOTEL SENATOR. 1043 W. 6th st. D car, walking dist. Just opened, beautifully furnished throughout, lobby, tub and shower baths, box springs and mattresses, continuous hot water; 24-hour hotel service. Special low rates to permanent guests.

DEL MAR HOTEL. 1026 W. 3rd st. Ph. 878095. 100 rms., new 4-story mod. brick bldg. Private phs. Free park. space. Without bath, $6 wk.; with $9 and up. Only 2 blocks W. Figueroa. Crown Hill car.

THE MARK TWAIN HOTEL Located in the heart of Hollywood. Modern new hotel, beautifully furnished, every room with bath. Sensible prices. Special weekly rates. Wilcox ave. at Hollywood Blvd. PHONE 434-527.

HOTEL NORTHERN. HILL AND 2ND. MODERN FIREPROOF. 200 ROOMS. PRIVATE BATHS. HOT AND COLD WATER. TELEPHONE. BELL BOY SERVICE, ETC. CHOICE ROOMS WITH BATH. $12, $15 PER WK.

COLONIAL HOTEL. NEW 1 BLOCK FROM WESTLAKE PARK. ALL ROOMS BATH OR SHOWER. 514 S. WESTLAKE. PH. DREXEL 4852.

HOTEL OVIATT, CORNER PICO AND FLOWER. All modern, sunny front rooms, homelike atmosphere. Rooms $8 per week; with private bath, $10.50 per week up. Reduced rates to parties of 2 or more.

FREMONT, 123 S. 871-024.

ATLAS HOTEL. Block from 2nd st. tunnel. Brand new, all outside rooms. $1.50 per day and up. Weekly rates with bath, $11 and up. Without bath, $8 and up.

VILLAGE INN HOTEL. Quiet, comfortable, reasonable, new and modern; every room tub or shower. Indorsed by Auto Club of So. Cal. HOLLY 4735. 5724 Sunset Blvd.

TELEPHONE DUNKIRK 2060. HOTEL BALBOA. FIRST-CLASS FAMILY HOTEL. REASONABLE RATES. 1221 WEST 7TH.

La SALLE HOTEL CORNER 2ND AND FIGUEROA ST. New bldg., new furniture, beautiful lobby. Rates $8 per week and up.

COME to beautiful LA JOLLA HOTEL, just opened, strictly 1924 modern. Fine rms. 3 blocks S.P. station. Rates $7 up. Day $1.50 up. Main 2565. 721 E. 6TH ST.

JEAN HOTEL 840 S. FLOWER. PH. 876-651. Comfortable outside rooms, walking distance, wkly. rates, garage in connection.

STOP AT THE LAMM HOTEL 715 WEST SIXTH ST. If location means anything to you. Transients & permanents. Rates by the week.

COMMODORE HOTEL, 7TH AND LUCAS. 250 outside rooms with bath. Good beds, special rates to permanents. All day parking privileges.

N-U R-E-Y H-O-T-E-L
$6 & Fig. $1.50 up. Weekly rates.

WASHINGTON HOTEL 307 S. FIGUEROA ST. A nice new hotel. Rates low. $8 per week and up.

HOTEL PRESIDENT 807 W. 2nd st. at Figueroa. A new brick building, elegant lobby, elevator service. Everything new. Rates $8.50 week & up.

HOTEL RITZ, 8TH AND FLOWER 200 rooms and baths, popular prices. Special rates to permanents. Fireproof.

$1 A DAY AND UP. REASONABLE RATES. HOTEL ALBERT. 722 W. 3RD ST. NEAR 3D & FLOWER.

## TO LET—ROOMS—Unfurnished

6-RM. house, screen porch, garage, 3 bedrms. 1653 W. 21ST ST.

## TO LET—ROOMS—And Board

JUST opened wonderful home, elegantly furnished rooms, with or without private baths, continuous hot water, heat, beautiful living rm., dining rm., leased to one of the best known caterers in the East, trained dietitian food and service at highest quality, references required. PH. 56-063.

$60, $75 PER MONTH, adjoining bath in elegantly furnished home, near Pico and Western. Phone BEACON 8590.

ROOM and board in Wilshire district, excellent table, $50 mo. 320 COMMONWEALTH. Dunkirk 1870.

ROOM & excellent board, free parking space, phone & piano, $10 week. 435 W. 33RD ST. Humbolt 7802.

BEAUTIFULLY furn. rms. for 2 or 3, splendid bath, excellent meals. 698 WILSHIRE PL. Take 5 car.

BEAUTIFUL room for 2, most popular dinner house in Hollywood. Holly 1925. 1717 N. BRONSON, just off Holly. Blvd.

1025 WESTLAKE AVE. Large sunny front room suitable for 2 or 3, excellent meals.

WANTED—Woman under 40 to share bungalow with lady alone, meals optional. 58.0 MONTE VISTA ST. Garf. 5148.

WILL board and room 2 school boys, separate sleeping house, $30 each. 8800 ASH ST. Watts car to Latin station.

NEATLY furn. room with or without board. TELEPHONE 296228.

ROOM and board for gentleman, home cooking, $10. 2120 E. 2ND. Angelus 8234.

PLEASANT room, separate entrance, 2 or 3 men, best board. Vermont 5361, garage.

2638 S. HOOVER—Lac., accom. Good meals. W. Adams home. BEA. 5320.

ROOM and board in a private family for 1 or 2 men. DREX. 5290.

IDEAL HOME and excellent care for invalid lady or gentleman. 2418 29TH AVE.

$9.00, 2718 W. 8TH ST. Large front room, suit 3 or 4; home cooking.

WANTED—1 or 2 gentlemen to board. 173 E. 35TH ST. Hum. 5887-W.

NICE rm. in priv. home, best home cooking. 742 GARLAND AVE. 54979.

ROOM with board, $8 to $12 wk. Near Echo Park. 1118 GLENDALE BLVD.

ATTRACTIVE front rm. for 2, excellent board. Drex. 5592, 310 N. New Hampshire.

WESTLAKE dist., nice rm., lovely meals, home privileges, close in. PH. 51180.

BEAUTIFULLY furn. rm., all modern conveniences, business people. Drex. 8066.

DELIGHTFUL surroundings, excellent board, reasonable rates. 3002 WILSHIRE BLVD.

## TO LET—ROOMS—And Board.

THE TERRACE GARDENS, 1019 Beacon St., 532-67. Most wonderful place to live in L. A. Magnificent gardens. Oriental rugs, mahogany furn. Dbl. for 2 ladies, dbl. for 2 men. Screened sleeping bungalow. Ample and appetizing meals, sociable guests, cards, dancing, billiards, music. We can please you.

MIRAMAR TERRACE. To Let—Nice front room for one, with continuous hot water. Large lobby, pool table, furnace heat, excellent meals. A real home for business people. Reasonable rates. 2000 MIRAMAR ST., near 2nd and Bonnie Brae. Dunkirk 4857.

SOMETHING unusual, lovely airy room with sleeping porch suitable for five or six men, piano & Victrola; twin beds $8.50 per wk. with board. Also rooms with board, $10 per wk. Phone 554755. 1670 WINFIELD ST. Take 11th st. car, get off at Burlington.

WILSHIRE district, sleeping porch for 2 men, also room to be shared with congenial gentleman, unexcelled refined home. This is something out of the ordinary. 680 S. WESTMORELAND AVE. Dunkirk 3509.

VACANCIES in beautiful suburban home, 4 miles from Hollywood country club, 7 acre estate, best of food, southern cooking, radio, billiards, parties, also 2-rm. bung. for 2 or 4 young men. Address M, box 326, TIMES BRANCH.

ELLENDALE PLACE, 2703. Room and board in W. Adams dist. Everything new and first class for couples or business men and women, very reasonable. Small tables, ind. serv. Strictly up to date. BEACON 5610 or BEACON 2767.

TRY the Red Rose Manor for attractive rooms, good things to eat, ideal location and transportation. Hot water at all hours. Also unit heating system. 677 S. NEW HAMPSHIRE, one-half block south of Wilshire. DREX. 5528.

EXCELLENT room and board for couple. $70 month, home privileges, parking space; also other rooms. 560 S. PACIFIC BLVD., Huntington Park. 293115. 5c fare. 30 minutes from 7th and Bdwy.

CANTERBURY INN Furnishes all that may be required by particular people in homey atmosphere. Good food, gar. Has singles, dbls. with priv. baths. 945 S. Westlake Ave. 51039.

DIXIE INN, 1824 W. 6. Nr. W. Lake Pk. Rl. home, yng. peo. music, danc., party wkly. Chicken din. Wed. nite. Turkey din. Sun. gd. old So. cooking. Pk sp. 51459.

CLEAN, comfortable rooms for men, home cooked meals and environment. Reasonable rates. Moneta car. 234 W. 45TH ST. 294648.

ROOM AND BOARD. $10 TO $12 PER WEEK. FREE PARKING SPACE. 1319 SO. GRAND.

PALM LODGE—A most attractive home, one block from Ambassador. Serving excellent meals. Singles $55-$100. Doubles $150-$200 per month. 567-231. 568-858.

YOUNG man in beautiful home, tennis court, piano, home cooking and home privileges. $10 wk. 1132 5TH AVE. 768291. Take Pico car.

THE SERRANO INN, excellent meals, beautiful Wilshire home. 629 S. SERRANO AVE., near Wilshire and Western. Famous Serrano $1 dinners. Phone 569422.

ELEGANT home in Wilshire dist. recently opened lovely rms. with excellent table service nr. Ambassador. 651 S. BERENDO. DREXEL 7218.

3017 ORCHARD ST. 10.50 wk., board with nicely furn. large front bedrm., twin beds, good meals, will fix lunch. Near J. U. V cars, near U.S.C.

2 MEALS a day, 2 in room, $40 month. 212 Mt. Washington Drive. GARFIELD 5907; near 5c car line, beautiful surroundings, home atmosphere.

1016 S. WESTLAKE, front rm., twin beds, excellent meals, $50; also rm. with sleeping porch. 3 or 4. Ph. 51022.

DIXIE INN—1780 E. Corrito Pl., Holly. Real home, good south. cooking, yg. people. $12.50 wk.; free parking. 479-604.

W. ADAMS dist. Excellent rm. & board, every home privilege. $10 to $12 per week. 2653 S. HOOVER. U car.

IF you are looking for exceptionally lovely home for aged or semi-invalids, call 54270. Also sleeping porch.

BEACON 927, Westlake District, Somerset. Beaut. large rooms, connecting bath, excellent meals, reasonable. PH. 52297.

BLK. west of Westlake Park, corner front rm. separate beds, excellent meals. Young people. 610 S. CARONDELET.

$9 TO $12—Excellent rooms and board, piano, phone, gar. and parking space. 71982.

EXCLUSIVE Wilshire, large glassed in sleeping porch, sitting rm., private bath. 534 S. OXFORD.

WILSHIRE DIST. Large well furnished rm. in attractive C.S. home; breakfast if desired. DREXEL 3208.

ROOM and board for gentleman, home cooking, $10. 2120 E. 2ND. Angelus 8234.

HOME SWEET HOME CLUB for WORKING GIRLS. $7 wk. 610 S. OXFORD. 569044.

### Rooms and Board for Children

1712 W. 39TH PL.—Have wonderful system of training and feeding bottled babies, very satisfactory to working mothers. Rm. for parents. UNIV. 1044.

CHRISTIAN HOME FOR CHILDREN WITH PARENTS. GARFIELD 1747.

## TO LET—HOUSEKEEPING Rooms

WULD U LIKE TO HAVE A klean nuly furn. homelike apt. large bedroom and kitchen, gas, electricity, linen, silver, 2 beds if wanted, phone, garage. Everything furnished. To see this apt. is to want it. Summer rates. 1301 W. 12th, near Figueroa, 3 car lines.

PLEASANT roomy housekeeping apartment suitable for 2; everything included, private entrance, short block from W car; ideal location; $45. 461 W. AVE. 57. Capitol 1503.

LARGE front rm. with kitchenette, nicely furnished, private home, $35, including light and gas; also sleeping room, $15. 2061 W. WASHINGTON.

ELDERLY lady having 2 connecting rooms wishes to share 1 with another; use of nice kitchen & laundry; beautiful home. $22.50. 1104 W. 41st Pl. Univ. 2240.

BRIGHT, homelike 3-rm. housekeeping suite, outlook 3 sides, $45. Walking distance, private home, adults. 939 S. UNION.

$25, NICE housekeeping rooms with kitchenette, adults only. 1330 LOS ANGELES ST.

COSY rm. with kitchenette on conn. porch, beaut. loc. for 2 $10; also large front rm., twin beds, $10. 2017 W. 12TH.

CENTRAL Hollywood, light housekeeping rm. $25 mo., near 3 car lines. Ph. Holly. 6683 or call 1247 ORANGE DR.

2 LARGE sunny front rooms, light hskpg. 2 adults, $6.50, $7.50. Pico car. Off Magnolia. 2528 W. 15TH ST.

EXCEPTIONAL for refined people, nr. Western, also sleeping with bath. Phone 766341.

1731 S. BURLINGTON—2, 4 adults. Sun. rm., adj. pch., bath. $7.50. $12.50. BEAC. 5390.

$5.50 WK. 42ND ST., 1047 E., furnished room for man, private bungalow, light housekeeping. Near Central Ave.

836 S. BURLINGTON. Large sunny housekeeping rm. opening to bath, reas. DREXEL 3131.

1731 S. BURLINGTON—2, 4 adults. Sun. rm., adj. pch., bath, $7.50. $12.50. BEAC. 5390.

ADULTS only, furnished housekeeping suite, 1 room and small kitchen. $30. Walking distance. 939 S. UNION.

AIRY sunny rm., light hskpg., $5 wk. Also sleeping rm. 55437. 1436 SUNSET BLVD.

606 S. RAMPART. Mod. light 2 rm. apt. $7, $9, $10 wk. Auto. space. W. 6th st. car near Westlake Park.

TWO furn. housekeeping rms., $35. Gas, phone, light included, garage if wanted. 1157 W. 37TH PLACE.

$8.50-$9 wk. 2 hskpg. rooms, range, sink, gas, light phone, pk. 160 E. 35TH ST.

2 FRONT housekeeping rms., adults only. 1543 N. MARIPOSA AVE.

LIGHT housekeeping rms., 1163 W. 27TH ST. Ph. Beacon 0872. U car.

1734 MAGNOLIA, 2-room apt. and 2 garages. Reduced rent. New furniture.

LIGHT hskpg. room, $7 week; children welcome. 136 WHITMER. Broadway 4347.

LIGHT hskpg. room with bath, small room, $4 per wk. 625 SOUTH BURLINGTON.

FURNISHED room, kitchen privilege, new bung. 1276 COURT ST. 558-492.

LIGHT housekeeping rms., 1163 W. 27TH ST. Ph. Beacon 0872. U car.

NEWLY furnished room, kitchen privilege, parking space. 1851 W. 22ND ST.

3447 S. FLOWER, 2 completely furnished housekeeping rooms, all conveniences.

1 NICE large hskpg. rm., also 1 large front sleeping room. 821 W. 18TH.

2 ADJ. rms. also sgle. rm. $7 up. "C" car. 3d house Temple. 323 N. Rampart.

3 RMS., 2 bds., everything for housekeeping. $50 per month. 1357 S. OLIVE ST.

SUNNY front rm., also housekeeping suite near Exposition Park. BEAC. 8001.

LIGHT, airy 1st floor front room with kitchenette. 730 S. WESTLAKE.

## TO LET—APARTMENTS—Furnished

LINCOLN ARMS APARTMENTS—Strictly modern in every respect, cheap rent. 1309 2ND AVE. 766732.

HOME like single apartment, private family, reas. Westlake dist., nr. H car. 325 S. RENO.

4 ROOMS and bath, elegantly furnished, garage, adults preferred. W car line. 1907 S. ARLINGTON.

FRA APTS. 1130 S. HOPE. Bdwy. 6900. Direct phones, walking dist. Wk. or mo.

WESTLAKE—New fur. single, $60, 2 expos., 2 cars. 1136 Arapahoe. DUNK. 8035.

NICELY furn., steam heat, doubles, $55 & $60, nr. Westlake. 733 S. CORONADO.

$35—3 rms., 2 bedrms., kitchen, parking space. Beacon 7264. 1429 CONSTANCE.

ATTRACTIVELY furn. apts., accommodate 4, nr. school, 6c fare. 3551 SUNSET BD.

## TO LET—APARTMENTS—Furnished

OPEN FOR OCCUPANCY

HAMPTON APTS.

310 N. ARDMORE AVE.

Our apartments are new and different from the others in this way. We have twin wall beds, separate breakfastroom, adjoining large tile kitchen. Also a tile bath with shower, dressing room apart from exceptionally large clothes closet. Beautiful silk drapes, in color scheme; large living room, carpeted throughout. Private garages. We are proud of our house and invite your inspection. Just off BEVERLY BLVD. on ARDMORE AVE. $65 and up. Met. 0534.

BARNE APTS., 683 SHATTO PLACE. JUST OPENED. Best residential district within three blocks Ambassador Hotel. Large rooms, beautifully furnished. Steam heat. Complete service. Garage in connection. Weekly and monthly rates. Reasonable.

FIGUEROA ST. AT 350 — FIREPROOF APT. NEW IMPERIAL HOTEL.
2-rm. kitchenette apt. ......$45-$50 mo.
2-rm. kitchenette apts. ...$13.50 per wk.
Rooms, private bath ......$11 per wk.
Single rooms ..............$7.50 per wk.
Modern. PHONE 872635.

FURNISHED APTS.—NEW WILSHIRE DISTRICT. Very beautiful furnished apts., singles & doubles, complete maid and janitor service. Near WESTLAKE and LAFAYETTE PARKS. Rents $75 to $135, long lease if desired. Efficient, courteous management. "Wilshire Lorraine Arms, 676 S. RAMPART, between 7th st. and Wilshire Blvd.

BELNORD 1735 MORGAN PL. 2 W. of Western, N. of 2 W. OF WESTERN, N. OF HOLLYWOOD.

BEAUTIFULLY FURNISHED SINGLES AND DOUBLES. DIRECT PHONES. STEAM HEAT. WEEKLY JAP SERVICE. REDUCED SUMMER RATES.

NEW Italian single apt., worth $100 for $60, with garage, double $85 with real bedrooms, 10 windows, solid walnut and mohair furniture, best linen, silver and dishes, dressing-room, outside bath. Only 8 apts. in building, all corners quiet, refined, high ground. 8 car. 5c fare. 836 NO. OXFORD. 475749.

$150. 4 ROOMS EACH. $160. JUST OPENED.

WHOMESLEY APTS. W. 4th & Vermont. Dunkirk 0911. Handsomely furnished. Twin beds, all outside rooms, private garages.

AMBASSADOR GARDENS APARTMENTS 8th & Normandie. N car to door. Large front veranda. Elegantly furn. singles & doubles, dir. ph., spacious lobby, steam heat, hotel serv. SPECIAL RATES TO PERMANENT GUESTS.

WHY PAY $75 New wonderful singles, $55. Mahlo. Tiled, tiffany shower, every built-in imaginable, best in L. A. janitor service, free parking space. Kansas Arms just opened 4215 KANSAS AVE., 1 blk. W. of Vermont at Manual Arts High.

NEW LIBRARY APARTMENTS 519 S. FLOWER ST. Well furnished singles and doubles. Direct phones. Our rates are very reasonable. Near to shopping and business district.

RAMPART TERRACE APTS. See our beautiful single apts., on Rampart Blvd., nr. 6th. We furnish light, gas, phone, laundry and maid service, all for $75. 446 S. RAMPART. Phone DUNKIRK 1826.

THE PATRICIAN. 1835 WILCOX, HOLLYWOOD. JUST OPENED. Sound-proof and fire-proof. Before locating see these beautiful apts. Rates include all extras, phones in. 471956.

THE MARGARET—IN HOLLYWOOD. 1623 SUNSET BLVD. Entrance 1502 La Baig Ave. Brand new beautiful and completely furnished singles; tiled baths with showers. Special inducements to first tenants.

QUINCY APTS. 4601 Sunset Blvd. corner, between Holly. Blvd. and Vermont, new and richly furnished apts. Corner single, direct phones each apt., convenient car and bus service. $70 up. PH. 598066.

NEW TREMONT APARTMENTS 641 S. Berendo—Wilshire Blvd. Best apartments and location in Los Angeles. A few vacancies.

FOR RENT—SINGLE FURN. APT. Best value in Hollywood, phone and everything, convenient to shops and amusements. Best location, 1½ blocks north of Hollywood Blvd. and Highland ave. at 6744 FRANKLIN PL. Phone 471725.

AMBASSADOR ARMS 700 S. Westmoreland ave. Exclusive hotel apartment, singles and doubles, weekly or monthly rates including all extras. $75 up.

HARMER ARMS APARTMENTS. 621 S. BURLINGTON. Single apartments, unusually fine. New house. Close in. Overstuffed furniture. Reasonable rates.

ENGSTRUM APARTMENT HOTEL Central, quiet, sunny, fireproof apt. hotel rms., mo., wk., day. 623 W. 5th. 872741.

BONNIE BRAE, corner 18th. Just completed, unusually large light single apts., including pretty dressing rooms, exquisitely furn., direct phones; within 1 blk. 3 car lines. $60 & $65. BEA. 0544.

WONDERFUL apartment just completed, suit. most fastidious. Special rates. SOUTH HOLLYWOOD ARMS. Ph. 470-257. Block from Santa Monica Blvd. and Western ave. 1075 N. ST. ANDREWS PL.

PICO corner apt., neatly furnished; large living-room, emergency bed, bedroom, kitchen and bath. Ideal for chiropractor or osteopath. F. M. RUNKLE. 2982 W. Pico. 71275.

NEW, single, furnished apartment, opposite Lincoln High School. Water, gas and light paid, $50. See DAVIS, 3329 N. Broadway.

CHEREMOYA APTS. 2087 FRANKLIN AVE. Phone 473231. JUST COMPLETED. Large beautiful furn. singles. Very desirable. $60.

WESTLAKE dist., artistically furn. 4-rm. flat, mahog. and old ivory. 2 car lines. W. 9th and W. 11th. 10 min. Broadway. Shown 10 to 5. 954 PARK VIEW ST.

LEEWARD APTS. 751 S. HOOVER. Single apts., $60 and $65. New house, well furnished, hot water, private bath and phone. DREXEL 7064.

$45—VERNON AVE., 1185 E. $45—WHY PAY MORE? MILTON APTS. 2 rms. and bath, newly furnished; bldg. just completed.

$65—Elegantly furn. single apt. This includes gas, light, phone and laundry. W. 7th near Ambassador. References required. DREX. 1214.

2 BEAUTIFULLY furn. apts., $65 and $85. Including gas, lights and telephone, continuous hot water, close to Ambassador Hotel. 206 N. NEW HAMPSHIRE.

CLEMENTS APARTMENTS. 1818 MARTLAND ST., NEAR BIXEL. Large sunny apartments, refined neighborhood, close in. $45 and up.

$50 MONTH UP—Free telephone, free parking, new up-to-date single; new building near Ambassador. LOOMIS HEIGHTS APTS. 911 S. Kenmore.

—ONE MONTH'S RENT FREE— A new apt. house, overstuffed furniture. Singles and doubles. 4329 SUNSET BLVD.

CHALET APARTMENTS 1 SINGLE, APRIL 2ND OFF WEST ADAMS NEAR AUTO CLUB. 2375 SCARFF ST. BEAC. 2053.

2 AND 3 rms., built-in features, private bath, fine view. Adults $32.50 up. 545 N. BUNKER HILL. No foreigners.

ONLY $65—DON'T DELAY—ONLY $65 Large double, shower—10 min. to Bdwy. 1672 SO. HARVARD BLVD.

OSMUN APTS. 841 S. Alvarado. Extra large well furn. singles. Steam heat. Blk. Westlake Pk.

$55—201 S. BERENDO. COMMODORE ARMS APTS. New, attractive single and double.

$50, BEAUTIFUL Mory Apts., 666 S. Bonnie Brae. Drexel 5906. Westlake. Wkly. rates if desired. Porches, refined people.

STRATHMORE APTS. 910 Grand View. Drexel 1352. Westlake Pk. Steam heat. By wk. or mo.

ONE, two and three-room apts., everything furnished, ½ blk. Pico, children allowed, $20, $30, $50. 1226 ARAPAHOE ST.

LA BREA COURT, Hollywood, 1351 LA BREA AV., single; gas, electricity, phone furnished. $65. No children. 430249.

WILSHIRE dist., De Luxe Apts., 617 S. Westmoreland and sunny apt., suitable for 4; reas., wkly. maid service. DUN. 2617.

SMALL apt. in private home, slp. pch., near car. 1008 W. 22ND ST. Beac. 5513.

GLOVER APTS. Beautiful 3-room modern apts. with sleeping porch. GARF. 3605.

FURN. or unfurn. large 3-rm. apt., private home, 5cp. ent., all conven., gar., adults. GARFIELD 0517.

$45. MINERAL AVE., 1761. End of W car line. N. to 17th Dr., W. 1 blk., 2 rms., kitchen, bath. PH. 768487.

1635 N. ALEXANDRIA AVE., nr. Hollywood Blvd., attractive single apt., home-like, modern conveniences. $55. 594628.

BEAUTIFUL single apts., with private sleeping porch, suitable for 3 people. CHAMOUNY APTS., 2225 W. 11th st.

ORANGE APTS. new mgmt., Westlake Pk. Walk. dist. modern, single, $45 up. Special weekly rates. 1532 ORANGE ST.

$8 WEEKLY. Large front 3-rm. apartment, adults. 535 W. 1ST, cor. Grand.

EXPOSITION Park Apts., 3826 S. Bdwy. Clean, sunny single. $42.50. Adults.

1263 W. ADAMS. Desirable 2-rm. apt., parking space. BEACON 0041.

EXCLUSIVE W. Adams dist., newly furn. bungalow unit. 2422½ S. HOPE ST.

BEAUT. furn. single apt., first floor, oriental rugs. 1525 S. MANHATTAN. 71923.

NEOLUS APTS.—New, clean, reasonable. 1401 W. 20TH ST. 15 min. for town.

YOUNG lady to share bungalow, beautifully furnished. 12 min. to town. UNIV. 5794.

## TO LET—APARTMENTS—Furnished

CHERIDAH APTS.

New brick building—like the rest.

Overstuffed furniture—like the rest.

Every convenience—like the rest.

Closer in than most—6 min. to Biltmore.

More reasonable than most—$60 per mo.

We give more than most, and can prove it.

No charge for gas, light and phone.

CHERIDAH APTS. 6th st. car to Bixel. Two blocks north. Metropolitan 3748. Cor. Maryland & Bixel.

JONETH APARTMENTS 157 SO. BERENDO ST. JUST OPENED. All have separate dining room. Fireplaces. Hall delivery service. Janitor service. THESE APARTMENTS ARE DIFFERENT. Singles, $85 and up. Doubles, $125 and up. Concessions on lease. YOUR INSPECTION INVITED.

WILSHIRE PLACE APARTMENTS. 2802 WEST 7TH STREET. Exclusive Wilshire district, near Westlake and Lafayette Parks, one of the most attractive and richly furnished apartments in L. A., with every feature for comfort and convenience. Beautiful spacious lobby, exquisitely furnished. Billiard and amusement parlor, maid service, elevator and phones installed. Attractive rates to permanent guests. Call or phone for information. DUNKIRK 8700.

DON'T FAIL TO SEE The "BEAUTIFUL SINGLES" and "PERFECTLY WONDERFUL DOUBLES" at the "NEW AMHERST." Newly and elegantly furnished. Every convenience. BIG HOMELIKE LIVING rooms, attractive lobby, etc. Right downtown. NO CAR FARE and no crowded cars to ride. Close to theaters and big stores. LOWEST RATES in city. THE AMHERST, 832 S. Grand av. Next to Stillwell Hotel.

NEW GIRARD APARTMENTS 1515 ORANGE ST. 54135. WALKING DISTANCE. Large airy rooms, beautifully furnished. See them before you decide. None like them in town for furnishings and service.

$60 TO $67.50 WILSHIRE DISTRICT. Mont Francis Apts., 2921 Francis ave. Ph. Drexel 1221. Bright, sunny singles, beautifully furnished, large rooms, big closet space. Near schools and shopping district. 8 minutes from Broadway. Summer rates now in effect. Price includes gas, elec. and phone.

MARWICK APTS. 2120 W. 11th st. 2 singles and 1 double. Reasonable rent. Personal management. Excellent service. Direct phones. Automatic elevator. Beautiful lobby. Ball and billiard room. Corner brick building.

$65 AND UP ANNOUNCING THE OPENING LENORE APARTMENTS 316 SO. BERENDO. DUNKIRK 5763. Wilshire District—Near Ambassador Hotel. Beautifully furn., overstuffed mahogany. Must be seen to be appreciated. "B" car to Berendo.

LA CASA APARTMENTS. 975 OXFORD AVE., SOUTH. Phone 763797. New building, beautiful overstuffed furniture. The very latest modern convenience. You will be pleased with the courtesy and personality of the management. Rates $55 month up. Take W. 11th car.

RENTAL INFORMATION FREE. FREE AUTO SERVICE. FURNISHED APARTMENTS, FLATS, HOUSES. We save you time, worry and expense. WOODFORD RENTAL CO. 401 DELTA BLDG. 426 S. SPRING ST. PHONE BROADWAY 3103. OPEN 9 TO 12 SUNDAY.

JUST OPENED IRVING APARTMENTS 608 S. WESTLAKE AVE. One block from Westlake Park. New 4-story brick building. Elegantly furnished in mohair overstuffed furniture. Large kitchens and dressing rooms. Direct phones. Tile baths and showers. Special rates to permanent guests.

HOLLY ARMS. 1317 IVAR AVE. New east-front corner apt. Elegant bldg., beautifully furnished. Best location in center Hollywood, 1 block N. of Blvd. Singles now available at $75 to $110. See if this high-class surrounding appeals to you. 430-713.

158 S. BERENDO—DUNKIRK 1322 WESTLAWN APARTMENTS New Singles. Modern throughout. Fine summer location. Take 3 or H car.

VIGUS APARTMENTS 1851 No. Normandie ave. Bet. Holly. Blvd. & Franklin ave. Phone 594-198. New and excellently furn. apts. Few vacancies. Singles and doubles, $65 to $115 inc. gas and elec. Ideal location and a pleasant place to live.

SAN CATALINA TERRACE, 2 and 3-rm. bungalows and flats, all new and beautifully furnished, artistic and homelike, every convenience. Close to Ambassador. 3 car lines within 2 blocks. Rent $60 to $80. 2996 1-4 SAN MARINO, cor. Catalina. Phone DREXEL 7122.

AT EXCLUSIVE PRINCE RUPERT—BEAUTIFUL APARTMENT, NEWLY FURNISHED IN MAHOGANY AND VELOUR. DAILY & WEEKLY RATES, DAILY MAID SERVICE. LEASE IF DESIRED. INGRAHAM, COR. WITMER. DREXEL 5800.

DRESDEN APTS., 1919 W. 7th. Double and single, modern apts., very nice furniture, dressing-rooms, electric elevator. Blk. to Westlake Park. By day or week, very reas.

THE NEW WHITLEY APTS. 1818 WHITLEY AVE. One beautifully furnished front double & one single, maid service, phone installed. Reasonable rents. Exclusive district.

968 W. VERNON, NEAR VERMONT AVE. New, modern, single apts., very reasonable, summer rates.

JUST COMPLETED NEW KELLSHORE APTS. 420 Witmer. Elegant singles. Sunny, attrac., maid service, close in W. 6th or Crown Hill car. Rate $60, $65. 556849.

WALKING DISTANCE TO TOWN 1027½ COURT ST. 824185. New beautifully furn. 2 and 3-rm. bungalows, 2 beds, $50 to $65. Phones. Temple or Hollywood car to Beaudry ave.

ROMONA COURTS, 1240 Harper, Hollywood, new beautifully furn. 4-rm. apts. Phone, gar., exclusive district, ideal summer home. Price $100 to $120. Rates for leases. 478640.

MELWOOD APTS. New, up-to-date singles. W. Pico or Pico or 16th st. car. 1430 S. BONNIE BRAE.

THE WESTMONT APARTMENTS. Just completed, nr. Westlake Park, all outside apts. Elevator, private phones, red. 8th & Westlake ave. Drexel 1806.

826 S. CATALINA. BEAUT. APT. OVERLOOKING AMBASSADOR. GAS. ELECTRICITY. PHONE. GAR. INCLUDED PRICE.

FOR RENT—Choicest listings in Hollywood, Vermont district. Prices within reach of all. GIRD REALTY CO. 4709 Hollywood Blvd. at Vermont. 596552.

CHOICE apt. in Hollywood, tile bath, mahogany furniture; phone included, $65. $70 mo. Call 436625. MORTENSON APTS., 1564 N. Western ave.

3-ROOM double, newly decorated. Maid service. Summer rates. HINTON ARMS. 3807 West 6th st.

BUSINESS lady will share her home with responsible woman; suit. tourist. BEACON 7480 after 6 or Sunday.

ADAIR APTS. BLOCK FROM CAR. 845 S. NORMANDIE. DUNK. 0081. Near Ambassador. Singles, $55 to $75.

PAGE APTS., 629 S. Burlington. $55 up. New mod. apts., Westlake dist., walking distance. W. 6th or 7th car. Dunk. 1107.

ALHAMBRA APTS., 323 N. BROADWAY. Nicely furn. single and double by day, week or month, all modern improvements.

FORMOSA APTS. AND COTTAGES. HOLLYWOOD. 7139 HOLLYWOOD BLVD. HOLLY 2020.

LARGE double apts., newly furnished, 2 beds, close in. 5c car line. $85, less on lease. 431141. Apt. 406.

HOLLYWOOD 2-room suite, everything furn. $50. 5107 Harold Way, nr. Normandie.

COMPLETELY furnished singles, $55 up. 1008 N. NEW HAMPSHIRE.

LORRAINE APT. 500 S. BENTON. Large single, double, service. Ph., gar., $65 up.

ALVARADO, 718 S.—Newell Apts.—Weekly rates, 1, 2 or 3 rms. At Westlake. 51808.

$80. NEW, 3 large rooms, 2 beds, garage. 1955 ARGYLE. North of Blvd.

FURNISHED singles and doubles. 341½ S. WESTERN AVE. "S" car on 7th.

$50. Furnished apt., steam heat, phone, close in. 1334 CROWN HILL.

2-ROOM and kitchenette on second floor. Adults only. 1953 LOVELACE.

$40. 310 W. 48TH ST. 3 rms. furn. 2 permanent adults only. Moneta car.

WESTLAKE dist., single and double apts., mod. conveniences. 847 S. BURLINGTON.

DOUBLE accom. 4, rates, children welcome. 1645 N. HARVARD. 436323.

## TO LET—APARTMENTS—Furnished

$65 FREE—FREE $65

HILLSHIRE ARMS.

Bring this ad and get $65. Newly built and beautifully furnished single apt., breakfast nooks, dressing-rooms, private phones, janitor service, carpeted throughout, tile, exquisite lobby, radio equipped for concerts. Hurry and don't fail to bring this ad, it means $65 to you. Only a few singles left. Weekly rates if desired. 207 S. BERENDO. 8 car to Berendo.

$60—ELEGANTLY FURNISHED "SINGLES." Every latest feature, just opened. Beautiful large living rooms. TWIN BEDS (if desired.) Large separate "DINING NOOKS." Tiled baths and showers. YOU'LL LOVE THIS HOUSE and WE'LL TREAT YOU RIGHT. Glad to show you our apts. GRAMERCY APTS., 724 N. Gramercy. Just off Melrose. A splendid district.

TOLEDO ARMS Very beautiful 3-room apart. Large rms. Individual porch, twin beds, 2 lavatories, electr. dishwasher, radio connect. Entirely new and different. Truly exquisite homes. Elaborately furnished. Daily maid service. Best Wilshire local. Reasonable rates. 245 S. BERENDO ST. S CAR.

$60 AND UP, BROWNING BLVD., 1158 BROWNING APTS. Just completed, 20 singles and doubles, most beautiful in city, located cor. Browning blvd. and Budlong. 1 block N. of Santa Barbara and 2 W. of Vermont. Convenient to E & F cars, business and amusements. Furniture and equipment, new and tasteful. Call NOW before filled.

LET APARTMENTS, (New) 3192 W. 7TH ST. 1 BLOCK E. AMBASSADOR HOTEL. Very beautiful, sunny, single apts. Twin or double beds. Maid serv. Garages.

KASTLE KNOLL APTS. 162 N. KENMORE AVE. ½ Blk. So. of Beverly Blvd. H car and all bus lines. Just completed, eleg. furn. singles & doubles. Ample closet space. $60 and up. DUNKIRK 8195.

C-O-N-S-U-L A-R-M-S 904 S. CATALINA. N or V car. New beautifully furn. singles. 1 block Ambassador, near shops. Convenient garages. Phones & service. Special rates for permanents. $65. DUNKIRK 9061.

STANTON VILLA Prettiest spot in Hollywood. Beautifully furnished singles and doubles. Sunshine and flowers all day. Your own front and back door. 1 block from Hollywood Blvd., right of Gower. Private phones and garages. $75 up. 1775 N. TAMARIND AVE. Phone 478048. RICHARD STANTON.

THE LADY CARRINGTON, 508 UNION DRIVE. D CAR LINE. OPENING ANNOUNCEMENT. A distinctive apt.-house catering to permanent guests at very moderate rates. Artistically furn. doubles and singles. Maid service. Walking distance.

MIRAMAR APTS. 220 S. BONNIE BRAE. 557898. APTS. TO LET VERY REASONABLE.

100 NO. KENMORE. Drexel 1054. CHATEAU APTS. Steam heat, singles with twin beds; double with 2 baths; bachelor apt., private bath, maid service, everything furn., including ice. Japanese Mah Jongg room, private garages. Take "F" or "H" car.

OREGON APTS. 226 No. Vermont ave. Phone Dunkirk 8873. New building, beautiful furniture. Sleeping accommodations for four persons in each apt. Rate $65 up.

ALTA ARMS 1 block Westlake and LaFayette Pks. NEW APARTMENTS, 522 S. CORONADO. Beautiful sunny singles. Arrangements, conveniences and furnishings superior to any in city. $75 up. R. H cars.

$60 MONTH BRAND NEW APTS. ELEGANTLY FURNISHED. EVERYTHING THE LATEST. EVELYN APTS., 1337 ALBANY. 280-104.

A HILLSIDE Apt. 319 Columbia Ave. 2 blk. north W. 6th. Just opened. Hardwood floors, overstuffed furniture, tile baths, showers, breakfast nooks, large living rooms, silk drapes, $60 and up. 557575.

CINDERELLA APARTMENTS 1217 Shatto st., south of 6th nr. Lucas. Just opened, luxuriously furnished modern throughout. Large kitchen and dressing rooms. Get first choice. Rates $60 and up. PHONE 554-523.

BIEBER APTS., 871 S. NEW HAMPSHIRE. $65. New sunny apts. Most beaut. furn. Showers, lockers, free laundry and maid service. Direct phones. Dble. apt., convenient for four, $112. Dunk. 4170.

EL CAMINO APARTMENTS. 175 N. NEW HAMPSHIRE, 100. Beautiful, new, large single apts. Twin beds, sep. breakfast room, maid service. Garage. Ph. DUNK. 7476.

LA BELLE FRANCE APARTMENTS 3846 So. Grand ave., at 39th. Spacious and complete apts. Ideal location, just being refurnished in elegant style.

LADY will share her attractive apt. in exclusive neighborhood with 1 or 2 young ladies. Twin beds. $5.50-$6.50. DUNK. 5978 evenings.

BEAUTIFULLY furnished apartments, everything new; splendid location, close to stores and theaters. 3306 W. WASHINGTON. Apartment 6.

NEW OXFORD. 965 SO. OXFORD. Reduced to $55, every convenience, private phones. Completely furnished. Wilshire dist. 11th st. car on Bdwy. 762-689.

SODERBERG APT., 941 S. KENMORE AVE. Wilshire dist., 2 blocks south of Ambassador. Beautifully furn. singles. Reasonable rates. Take L or N cars.

NEW beautifully furnished singles. 1316 Lemoyne st., ½ blk. from Sunset. Glendale or Hollywood car. $60 and $55. Gas light included. DREXEL 6260.

DOWNTOWN APTS. 2 BLKS. OF BDWY. 2 BLKS. OF 7TH ST. THE SHERWOOD APTS., GRAND AVE. NEAR 5TH ST.

MELROSE ARMS (NEW.) Single sunny apts., every mod. conv., overstuffed & walnut furniture, $60 to $70, inc. ph. 5101 MELROSE, nr. Western.

PONET SQUARE APTS. 1249 S. Grand, Walk. dist., sgls. & dbls. Lg. airy rms., free ph. ser. Rates $40-$77.

BEAUDRY, 230 S. CLOSE IN—GAIL APTS. Nice single and double apts. Reasonable.

631 S. BONNIE Brae, TURQUOISE APTS., blk. to Westlake Park. Singles, $45 up. Wkly. rates. Steam heat.

$60—3-ROOM apt. in new court; furn. complete, 2 beds. Ideal location, close-in. Near 3 carlines. 1196½ W. 31ST ST.

NOTES APTS. 1495 W. Adams. Singles and doubles, outside, sunny rms. Excellent loc., reas.; good service.

ST. ARTHUR APARTMENTS. WESTLAKE, NEW, SINGLES. 2014 W. 8TH ST. DUNKIRK 5221.

2108 MAPLE AVE. Whitney Apts., 1 single, 1 double apt. Also single rm., with bath, reas. rates. PH. 285270.

WKLY. mo. rates. 809 S. NEW HAMPSHIRE. BETTY APTS. Attractively furn. singles. Nr. Ambassador.

SINGLE apartments, $40 month. Right in center of city. Hot water night and day. KEY WEST HOTEL, 533 S. Grand.

LADY WILL SHARE A-1 APT. WITH LADY OF REFINEMENT. ADDRESS R, BOX 562, TIMES BRANCH.

2 RMS. kitchenette and private bath, comfortable furn., $45. Single sleeping-room, $20. 435 N. FIGUEROA.

2108 MAPLE AVE. Whitney Apts., 1 single, 1 double apt. Also single rm., with bath, reas. rates. PH. 285270.

SINGLE and double apts., children welcome. Summer rates. 427 S. HOPE.

3 ATTRACTIVE sunny rooms in mod. double stucco, 2 ladies or quiet couple. Reas., lawn, gar. 2917 3RD AVE. Wash. car.

COPLEY Square Apts. New brick bldg. elev. Singles $60 and $65. 2810 LEEWARD AVE. bet. 7th and 8th, nr. Hoover. Dunkirk 7703.

WELLINGTON APTS. 963 W. 7th. A few minutes from Bdwy. Sunny singles & doubles, wkly., monthly rates, all night office service.

$55. Attractive front double, private bath, steam heat, light, phone, furnished. St. Margaret Apts., 415 W. 22ND ST.

EXPOSITION Park Apts., 3826 So. Bdwy. Clean, sunny single. $42.50. Adults.

527 W. 46TH ST. off Figueroa. Mary Em Apts. Large new singles, reas.

NEW 3-ROOM, PRIVATE BATH, $40. 2-ROOM, $25. 1015½ TEMPLE ST.

FRA APTS. 1130 S. HOPE. Bdwy. 6900. Direct phones, walking dist. Wk. or mo.

THE YULE—1243 W. 6th. Single, clean, direct ph. Walk. dist. Also hotel room.

SINGLE apt., private bath, $45. GRAYSON APTS., 1563 Winfield St.

2-RM. modern apt., priv. Adults. Everything furn. Reasonable. 319 E. 62ND.

ATTRACT. double apt. Phone, garage. B car. 258 S. Coronado. 581-792.

NEW Cahuenga Apts., modern, reas. rent. 1880 CAHUENGA AVE. Holly. 0239.

FURN. single apt., beautiful, new, choice location. HOLLY 3760.

$37 UP—1316 S. LOS ANGELES—Jarnel Apts. Lge. pleast. apt., cls. in; rent wkly.

SUNNY CREST, 201 N. GRAND. Single, southern exposure, close-in. $35.

$30—245 E. 30TH ST. 2 rms., kitchenette, bath. HUMBOLT 5694-W.

MODERN apt., hot water, walking distance, morning sun, $5. 1065 DIAMOND ST.

SUNNY modern double apt., reasonable, parking. 1470 W. ADAMS, near Vermont.

## TO LET—APARTMENTS—Furnished

KENMORE ARMS 672 N. Kenmore, cor. Melrose. New bldg., Wilshire dist. Just opened. Front apt., double exposure, $80 and $82.50. Beautifully furnished in mahog. overstuffed. Large lobby, janitor service, 2 blocks from So. Branch Univ. of Calif. One block from stores and theater. Take Heliotrope car on 7th st. to door.

EASTMAN APARTMENTS 681 SHATTO PLACE. In heart of Wilshire district, bet. Wilshire and 7th, 1 block east Vermont. Decorations, finish and furnishings as elegant as an exclusive home. Individual garages. Direct phones. Doubles $150-$225; singles with or without twin beds, $100 to $135. DUNKIRK 3734.

DOWN GOES THE RENT New 4-rm. apts., 2 beds, new furniture, only $65. West Hollywood, one block from car. 434-505.

THE COURTLAND JUST OPENED 416 S. Westlake. Sgles. $75 up. Dbls. $100 up. Elev., large lobby, bkfst. nooks, up-to-date, quiet surroundings. Blk. N. Westlake Park. DUNKIRK 1314.

LOWEST rent, free phone, gas, light. 436 S. Grand View, near Sixth, beautiful double new apartments, handsomely furnished, so. front, $80. Dun. 4670. OLSEN & BELL, 1104 Garland Bldg. 884-336.

VIRGIL APARTMENTS 1526 No. Virgil ave. Hollywood. Hotel rms. sing. & double apts. Elev. furn. Garages. 1 blk. No. Holly. Blvd. Reason. rates.

½ HOUSE, 4 or 5 rms., bath, suitable 4. Ph., piano, school. Reas. 160 W. 17.

## TO LET—APARTMENTS—Unfurnished.

WHY RENT AN APARTMENT WHEN $1000 PUTS YOU IN YOUR OWN? One of the best locations in Wilshire. Apartments, new, modern and priced right at from $3250 to $3950, 10 years to pay. Operating expense $12 monthly. GIS HOWARD, phone 5-6-7-6-3-4. 321 S. Oxford Ave., L. A. SPECIALIST IN "OWN YOUR OWN."

$55 AND $60 FOR RENT UNFURNISHED 4 rooms consisting of large living room bedroom, small dining room and kitchen. Located 15 minutes walk from 6th and Olive sts. PHONE 881-73.

HIGH-CLASS unfurnished apt., will be completed by May 1. 60 large rooms, 12 4-room and 4 3-room apts. All built-in features, showers, ice boxes, etc. Ideal Exposition Park location. This won't last long. GOLDEN KEY REALTY CO., 3965 W. 6th st. 56575 or 56368.

SPECIAL RATES. 2678 MENLO AVE., near West Adams. Choice single, double apartments, large rooms, showers in bathrooms. Furnace heat, attractive homelike. Fine residential section. BEACON 6902.

IN lovely NORMANDIE CLOISTERS (Spanish Garden,) high class 3 and 4-room apts. Low rates, right parties. Adts. Wilshire dist., near cars and stores. Garages. 201 N. NORMANDIE. Owner, 207.

PARTLY furnished apt. with bed, dresser, gas range, refrigerator, hot water, tile bath, laundry-room, oak floors, janitor service. Monroe st. near Western ave. HOLLY 3780.

THE WILLIAM MAYO 850 Park View. One blk Westlake. "N" car. Beautiful sunny 4-room, new. Reas. Adults.

1 SPLENDIDLY arranged single, big closet, fine kitchen, tile bath, all outside rms.; also furn. apts. 2517 W. 6TH ST.

4005 S. WESTERN—2 apts., 3 rms. and 5 rms. Mod. Tile baths and sinks, built-in features. 2 bedrms. in ea. 702017.

$50 MO., 3 rooms, wall bed, tile bath and sink. Garage. Adams car. 2827 LA SALLE. Phone 762096.

LARGE double apts., 2 beds, close in. 5c car line. $85. Less on lease. 431141. APT. 406.

522 S. NORMANDIE—Ready for occupancy, 3 rms., hand decorated walls. Most convenient equipped; white enamel. Range; gar.

2901 W. JEFFERSON. $50. Beaut. double apts., dressing-room, hot water free; furnished $60.

UNFURNISHED 5-room apartment; very attractive. 7360 SUNSET BLVD. Holly. 1247.

LARGE 3-room rear apt., $35 per mo., including gas & lights, ready April 1st. 933 W. 47TH ST.

NEW 3 rooms & breakfastnook. $40. 4 rooms, $50. 4203 S. OLIVE.

ATTRACTIVE 3-rm. apt. near yellow and red cars. $35. 1112½ W. 17TH ST.

NEW 3-rm. apts., 2 wall beds, 2 dressing rms., hot water. 121 N. New Hampshire.

NEW 3-rm. apts., 2 wall beds, 2 dressing rms., hot water. 121 N. New Hampshire.

NEW 3 rooms & breakfast nook. $40. 4 rooms, $50. 4203 S. OLIVE.

3-ROOM apt., tile sink, bath. 1123 N. SERRANO, cor. Virginia Ave. $50. 52801.

WESTLAKE—New high-class front dbl. 2nd fl. Ref. 1136 ARAPAHOE. Dunk. 8035.

1224½ S. JOHNSON ST., 3-room apt. Adults only. Key at 123 S. JOHNSTON ST.

## TO LET—FLATS—Furnished

### West and Northwest

BEAUTIFULLY FURNISHED W. ADAMS FLAT. Upper south 6 rooms, 2 bedrooms, tile bath and shower, sun room and garage. Will lease for 6 months. Call MRS. NORRIS for appointment.

LAACK & WILLIAMS. 873641. 200 Pantages Bldg. 873641.

WEST ADAMS TERRACE. Brand new, high grounds. 5 large sunny rooms, 2 bedrms., twin beds, dressing-room, breakfast nook, tile bath and shower. Beautifully and completely furnished. Garage. A real home. 1 blk. from W. Adams car. 2100-2123. 3841 W. 27TH ST., nr. 7th ave. 70289.

NEAR AMBASSADOR HOTEL Five room upper flats, southwest exposure, handsomely furnished in mahogany, exceptionally fine silver, linen, rugs, etc. Garage, telephone. Price $150 and $175. Apply 3045 W. 8TH ST., northwest cor. 8th and New Hampshire. Drexel 7308.

LARGE FAMILY FLAT. NEAR CORNER WASHINGTON AND HOOVER. FURNISHED COMPLETE. 4 ROOMS & SLP. PORCH, 3 BEDS. 1925½ ARAPAHOE. PHONE 827236.

BEAUTIFULLY furn. 4-rm. flat, exclusive neighborhood, nr. Wilshire Blvd. and Lafayette Pk. Living-rm. with wall bed, beautiful bedroom with twin beds, fine dining-room, kitchen, tile bath, garage. 2816 SUNSET PL. Ph. Drexel 1058.

UNUSUALLY attractive upper flat, 5 rooms, beautifully furnished; open fireplace, large porch with flower boxes and furniture. Exposure four sides. Dunkirk 5869. Phone before 11. References required.

5-ROOM furnished flat and sleeping porch. $65 including light, gas, water. 1510 W. 27TH ST. Owner. 560278.

20 MINUTES TO BROADWAY Beautifully and newly furnished 3-room flats. Every room sunny. A complete home. Excellent car service. Garages. $80, $85. 2819 W. 11TH ST. Drex. 8812.

5 LARGE room flat, completely furnished, garage, phone, lower south. 143 SO. MANHATTAN PLACE. Call between 2 and 5 p.m. Phone 560-786.

5 RMS., completely and elegantly furn., modern near Ambassador Hotel. $110. 1st & last month's rent required & references. Drex. 6661. 340 S. CATALINA.

WESTLAKE dist., artistically furn. 4-rm. flat, mahog. and old ivory, 2 car lines. W. 9th and W. 11th. 10 min. Broadway. Shown 10 to 5. 954 PARK VIEW ST.

BEAUT. completely furn. new upper 4-room flat, bkfst. nook; tile bath, shower, extra bed, phone service, garage. $85. 4557½ W. 17TH DR. 71006.

NEW 5-rm. upper south, near Ambassador, attractively furn. Piano, radio. $150; 915½ S. MARIPOSA.

NR. Ambassador, new sunny 4-rm. flat, beautifully furn., accom. 4, janitor service, gar., phonograph, reas. DUN. 5290.

5 ROOMS, completely furn. S.E. exp., 2 bedrooms, piano, available 20th. Drexel 2213. 3537 Whitehouse Pl. H car.

WILSHIRE upper 5-rm. flat, completely furnished, phone installed, garage. $75. 265 S. HARVARD BLVD. 56282.

WANTED—A couple or 2 ladies to join me in modern home. Call after 2 p.m. wk. days. HUMB. 5098. 151 W. 38TH PL.

$50 MO.—SAN MARINO ST. 2655½—Nicely furn. flat, 2 beds and slp. porch, gar., ph., 3 car lines. DUNKIRK 6723.

4 LARGE rooms, upper, linen, silver, maid service. Summer rates. HINTON ARMS, 3807 West 6th st.

NEW beautiful 4-room duplex completely furnished. 2252 N. GOWER DRIVE, north on Beachwood.

4-RM. modern flats just comp. $60 & $65. Gar., janitor, ½ blk. N. Sunset & Holly. Jct. 1532 N. VIRGIL.

BEAUTIFULLY furn. flat near Hollywood Blvd., rent reasonable to right party, no agents. Call 595-210.

$73.60—LARGE 3 rms. 1614 S. WESTMORELAND.

IDEAL 6 rooms and bath, exceptional location. Come see. 1200 W. 29TH ST.

BEAUTIFUL 6-room flat, garage. 300 S. RAMPART. $175. Dunk. 1961.

$85—NEWLY furnished 4-room flat. Piano, 2 bedrms. 1101½ S. NORMANDIE.

NEWLY furnished sunny flat, 5 large rms., 2 built-in beds. 1918 4TH AVE.

SUNNY and up to date 4-rm. flat, close in. $80. 142 W. 27TH ST.

COSY 4-room flat, $40. Splendidly furnished. 1457 W. 23RD ST.

1917 W. ADAMS, desirable 5-room flats, furnished, garage.

## TO LET—FLATS—Furnished

### West and Northwest

WILSHIRE ... For the person ... every flat ... rugs, lovely ... bedrooms ... delightful ... orange and ... S. HOOVER.

200 N. NEW ... flat, $130 ...

FURNISHED ... near Magnolia.

BEAUTIFULLY furnished ... at 2948 FRANCIS ... BELDEN, 873-191.

ATTRACTIVELY ...

FURN. 4-room flat ... BONNIE BRAE.

WESTLAKE ... $115. 743 S. RAMPART.

WESTLAKE ... $115. 743 S. RAMPART.

ALVARADO ...

COSY 4-rm. flat ... $65.

NICELY furnished ...

CHARMING ...

### South and Southwest

...

### East and Southeast

...

### North and Northeast

...

## TO LET—FLATS—Unfurnished

### West and Northwest

...

## TO LET—HOUSES— Furnished

### West and Northwest

FREE RENTAL INFORMATION
FREE AUTOMOBILE SERVICE
Save yourself time, worry and expense. See us in the morning and be settled in your new home by night.
HOUSES, BUNGALOWS, FLATS, APARTMENTS.
Wilshire, Westlake, Hollywood, Southwest, Homes and Income Property For Sale.
HARRY GROSSMAN
Los Angeles' Leading Rental Office. Member Los Angeles Realty Board. 202-4-5 Haas Bldg., 7th and Broadway. Phones 884374, 881376, 882471

"A HOUSE FROM ME" Means A HOME FOR YOU" Adorable hillside home, superb view, enormous living rm., 3 bedrooms $125. 10-rm. house Windsor, 6 bedrooms, 2 baths, 3-car garage, piano, Victrola, $200. Charming new 7-rm. home, 4 bedrooms, 2 baths. Orientals, beautiful gardens. $175.
MISS FORD or MRS. POLLICH REALTY MARKET OF CALIFORNIA 883-113. 747 So. Hill st. 883-113.

HOLLYWOOD RENTALS
LA BONTE AND RANSOM CO.
10-r. fur. home, 2 baths ... $200
5-r. furn. bung., close in ... $115
Large furn. home, Jap gardens ... $400
Unfurn., Whitley 6-r., 2 baths ... $175
Beverly unfurn., large grounds ... $250
Apt. single, $70. Double ... $125
CALL FOR MRS. FINNEY.
6637 HOLLYWOOD BLVD. 473102.

JUST OFF WILSHIRE BLVD.— Owner will rent her beautifully furnished 10-room home for the summer or longer. This is a real home of the better class in a very exclusive district and must be seen to be appreciated. Only $275 per mo. Call MISS MILLER with GLENN & SMITH, 633 SO. WESTERN AVE. Phone 567-574.

7-ROOM Oxford home nicely & completely furnished, 4 bedrooms upstairs, hardwood floors throughout, 2 immense sleeping porches, excellent for subletting, garage. Rent only $150 mo. 2145 W. WASHINGTON. Phone 70156 or 363166.

HOLLYWOOD, 7-room bungalow, 3 bedrooms, sleeping porch, elegantly furnished, phone, garage, furnace, newly decorated, very desirable; $165. 598509. Call week days. No agents.

6-RM. bung., breakfast nook, 3 bedrooms, tile bath & sink, mahogany & upholstered fur., gar., rent reasonable. Will lease. 15 min. to town. H car. Vacant April 1. Apply 4063 OAKWOOD AVE.

HOLLYWOOD RENTALS. Furnished and unfurnished houses, flats and bungalows. Call Miss Hayhurst. THE FRANK MELINE CO., INC. 6777 Hollywood Blvd. Holly 0781.

RENTALS IN HOLLYWOOD— If you come to 6421 Hollywood Blvd. or telephone 471-191 you will find THE WILBUR DUNHAM CO. Ready to serve you.

WILSHIRE RENTALS. Furnished and Unfurnished. SEE MRS. FIELD, THE FRANK MELINE CO., INC., 3701 Wilshire Blvd. Drex. 1464.

MRS. CARR, HOLLYWOOD RENTAL SPECIALIST. Furn. or unfurn. We meet your needs. 6053 HOLLYWOOD BLVD. Hollywood 7806 or 439806. Call for appointment.

FOR RENT—$175, 5-room duplex, 2 upstairs bedrooms, completely furnished; baby grand piano, short time lease, garage. 3450 SAN MARINO, near Western, bet. 9th and 10th. 762-346.

REDUCTION to reliable adults, 6 mo. lease, $75 for $65. Overstuffed furn., 4-rm. bung. 2 beds. 2518 BELLEVUE cor. N. Rampart.

HOLLYWOOD Foothills, attr. studio house. Beautiful surroundings, Franklin ave. car to Vista del Mar, 3 blks. N. House among olive trees. 2207 VISTA DEL MAR.

1515 ALLESANDRO ST. 4 rms., slp. pch., modern, close in, responsible adults. $55. Near Sunset Blvd. off at Berkeley Ave., 1 blk. W.

NEW stucco bungalow, 4506½ W. 17th Pl. near Washington car line, 4 rooms, bkfst. nook, tile bath, sink, adults. No pets. PHONE 74709.

ATTRACTIVE 5-room cottage hardwood floors, 2 bedrooms, bath between, nice yard. 1 block to car, garage, phone in. Adults. $75. 1460 W. 27TH ST.

COMPLETELY furn. 6-rm. duplex, 2 bedrms., delightful sun parlor. Must be seen to be appreciated, real home. 7981 NORTON AVE., corner of Laurel, West Holly.

HOLLYWOOD—1541 POINSETTIA PL. 7 rooms, nicely furnished, good location, piano, Victrola. Phones 475-214, 471-755. WILL LEWIS, REALTOR.

WILL lease my furnished home, long or short lease, 7 rooms, can be seen between 10 and 4. 391s W. 7TH ST. Phone 568678.

HOLLYWOOD RENTALS. 435258. PHONE 430227. NEW LISTINGS DAILY. MRS. SIMMONS, 1614 CAHUENGA AVE.

EXCLUSIVE Wilshire district, 10-room home, beautifully furnished. Piano. Double garage. 409 S. COMMONWEALTH AVE. Dunk. 2722 or Dunk. 5769.

WILSHIRE dist., beaut. furn. 5-rm. stucco bung., 2 bedrms., Tiffany interior, ph., garage. 4459 W. 5TH, just off Windsor Square.

$75 MO., a beauty bung., mah. & overstuffed furn., every convenience. Ideal loc. 1770 N. NEW HAMPSHIRE, nr. Holly. & Vermont.

ATTRACTIVE HILLSIDE HOME— Lady will lease her beautiful furnished duplex for $100. 1717 MALTMAN AVE. 598-529.

8 RMS., 3 bedrms., sun parlor, garage, fruit trees, $175; also 7 rms., 2 baths, 5 bedrms., $150. IRWIN REALTY CO., 5553 Hollywood Blvd. See MISS WYNN.

LA SALLE AVE., 2114. West Adams Heights. Stucco 7-room 2-story strictly modern, richly furnished. Tiffany finish, garage. PHONE 763157.

TO LET—New, clean, completely furnished, 5-room bungalow, phone adults, near S.B.U.C. Both car lines. Inquire 1014 N. MARIPOSA.

W. ADAMS dist., 6 rms., bung., furn., orient. rugs, piano, linen, silver, 3 bedrms., lg. yard, brkfst. nook. Gar., $115. 1458 W. 25TH ST. Beac. 1228.

BEAUTIFUL Wilshire home, 5 bedrooms, 3 baths, most artistically furnished, lovely garden. A very unusual value at $250. JAMES J. DONAHUE, Drex. 4951.

BEAUTIFULLY furn. 6-rm. bung., Chinese rugs, mahogany furniture, strictly modern, double garage. 574 N. GOWER ST. Holly 4758 or 432871.

4-RM. FURN. BUNGALOW— Ideal location near foothills. Phone, garage, on bus line. 597165. 2065-C HILLHURST AVE.

HOLLYWOOD, beautiful new court bung. Tiffany finish, $65 incl. gar. 1846½ FORMOSA AVE. Holly 4866.

$75—HOLLYWOOD, 4-rm. bung., piano, phone, gar. 5823 VIRGINIA near Van Ness.

5-ROOM furnished bungalow, walking distance, rent reasonable. Inquire 1004 S. OLIVE.

6-ROOM corner bungalow, piano, garage, Westlake district. $125. Call at 201 S. BENTON WAY. Phone 52028.

BUNGALOW apts., 4 and 5 rms. Attractively furn. gar., ph., summer rates. 1817 Formosa, Holly. Phone 434439.

$40—CLOSE in, new bung. partly furn. for 2 pers. adults. Near Echo Lake Garage. Edendale car. 1732 KENT ST.

COMPLETELY furn. new bungalows, summer rate. $65. 282 S. CORONADO ST. Phone 582798.

$50—FOR RENT, furnished 4-room modern bungalow. Located 4500 HOMER ST. Phone Drexel 9088.

$100—BEAUT. little home, best part of Holly., garage, phone, large lawn. Miss McCONNELL, 6818 Holly Blvd. 478702.

BEAUT. 6-rm. bung., 3 bedrms. No. of Blvd., a real home, splendidly furn. piano, ph., $125. 6037 HOLLY. BD. Holly 4866.

MOST attractive 5-rm. bung., delightful part of Hollywood, completely furnished. Apply 2199 SYCAMORE. 477-031.

WESTLAKE district, completely furnished 6-room bungalow, 2 bedrooms, phone, piano, garage, $100. DUNKIRK 2950.

NEW, elegantly furnished 4-rm efficiency, 2 bds., phone, gar. 5434½ LA MIRADA. Near Western. $85, lease $80.

NEW modern 4-room bungalow and garage, rent $75. 2813 EDGE HILL DR. Phone Beacon 8253.

2805¼ ELLENDALE PLACE, BEAC. 3908. Lovely 4-room newly furn. bungalow very reasonable.

WILL share nicely furnished bungalow with another congenial couple, reasonable. 808 N. BENTON WAY. Metro. 6452.

LARGE house completely furnished, 5 bedrooms. Open from 11 to 4 daily. 857 S. ST. ANDREWS PL.

3-ROOM bungalow, nicely furnished, good locality. $55 month. 1210 N. WESTMORELAND. 885-565.

NEW 4-room bungalow with nook, beautifully furn. includ. baby grand piano, $75 month. DREXEL 6445.

THREE bedrooms. Would consider one or two children. $125 month. 1453 POINSETTIA PLACE or 474014.

NO. of Holly Blvd. 8 rooms 2-story house, 3 beds, $135. Phone HOLLY. 4022.

4-RM. furn. rear house. $55. On lease $45. 2614 W. 17TH ST.

3-ROOM and bath, walking distance, $55 per mo. 1343 W. 4TH ST.

HOLLY'D. furn. bung., choice loc., 7 rms., piano, Victrola. $150. 478501; 474854.

4 ROOMS, $50. Children welcome. Modern, use of phone. 4221 SUNSET DR.

HOLLYWOOD MANSION, PARK, GARAGE, $400. ARGYLE, 1901. HOLLY 8687.

BEAUT. bungalow, walking distance, everything new. Adults. 1113½ W. 4TH ST.

4-ROOM furn. cottage, ideal for elderly people. $55. ANGELUS 5739.

1321 EDGEMONT—Near Sunset, 5-room furnished bungalow, reasonable.

5-ROOM mod. bungalow, beautiful view. Red car. 1310 WATERLOO ST.

STUCCO—1436 Lemoyne st. 3 rms., furn. $50. Block Sunset Blvd. DREXEL 5214.

8 ROOMS, piano, sleeping porch, garage, close in, near carlines. DREXEL 2257

2 FURNISHED houses. 3101 LA SALLE AVE. Phone 368779.

DESIRABLE small mod. bung., sunny bedrms. Inquire 1427 HUDSON AVE. Adults.

## TO LET—HOUSES— Furnished

### West and Northwest

$175—FOR RENT— BEAUTIFULLY FURNISHED HOME Consisting of large living-room, dining-room, breakfast-room and kitchen on first floor; second floor, three large bedrooms and glassed-in sleeping porch; extra large tile bath with separate tile shower. It is elegantly and completely furnished, including piano and Victrola, basement furnace, double garage. Will lease to responsible adults for $115 per mo. Address 2345 W. 22ND ST. Ph. 74005 or DAVIS 885-025.

TO LET— NEW WINDSOR SQUARE DISTRICT. Only $200 a month to responsible party. Nearly new bungalow of 6 large rooms, besides breakfast nook and screened porch. Strictly modern, including tile bath and sink. Hardwood floors throughout. Completely and well furnished.
S. M. COOPER. 4415 W. 2nd st., At Western ave. Phone Drexel 8486.

FURNISHED bungalow, seven rooms, garage, immediate possession. Phone 73516. Location Gramercy Drive and 11th.

HOLLYWOOD, artist's cottage, 5 rms. orientally furn. complete. 2138 CAHUENGA.

FURN. 3-rm. bung., Hollywood; summer rates. 2024 N. DRACENA DR., 596-375.

RENTALS—Merrick & Ruddick, Inc., 405 S. Hill st. 6681 Hollywood Blvd.

4 RMS., adults, bet. 7th and 8th, Westlake dist. 2892 LEEWARD AVE. Gar.

### South and Southwest

ATTRACTIVELY furnished bungalow, 7 rooms, 3 bedrooms, 2 blocks from Santa Barbara car, between Vermont & Normandie, adults only. 1280 LEIGHTON AVE.

SIX pleasant furnished rooms, bath, sun porch, garage, will lease at reduced rate or rent by single month. 1133 WEST 51ST PLACE.

FURN. house, piano, water paid, children welcome. 2 blks. school. $50 mo. 345 W. 79TH, Ver. 4939.

FOR RENT—7-rm. furnished bungalow, large yard and porches. Adults. Phone 298-009 or 768-708. 528 W. 41ST PL.

3-RM BUNG. IN COURT, COMPLETELY FURN. RENT REAS. WALK. DIST. U.S.C. 1246 W. 39TH ST.

TO LET—5-room furnished bungalow, garage. Phone in. 1312 WEST 41ST ST. Vermont 2380.

4826 FIRST AVENUE, desirable seven-room furnished bungalow with telephone and gar., to adults, will lease, ½ blk. car line.

$75, LESS ON LEASE, MODERN 5-ROOM BUNG., 2 BEDRMS. ADULTS. 1751 W. 39TH PLACE.

IDEAL 5-room bungalow, 2 beds, $60. 543 W. 41ST DR. Just off Figueroa.

6-ROOM furnished bungalow, 3 mo. lease, vacant April 1. 3511 W. 58TH PL.

5-RM. corner bung., garage, $60. 103 W. 66TH ST.

4-ROOM modern. 613 W. 61ST ST.

RENT—$65. Adults. Four large rooms. 842 W. 42ND PLACE.

3 ROOMS and large sleeping porch, 2 or 3 adults. $60. 228 W. 54TH ST.

4-RM. single house, new, modern, located close to 2 blvds. 1440 59TH PLACE.

ATTRACTIVELY furn. 4-rm. bung. Phone in: $62.50. 3771 S. VAN NESS.

ATTRACTIVELY furn. 4-rm. bung., yard, flowers, adults, $65. 1032 W. 38TH.

### East and Southeast

1274 E. JEFFERSON ST. $60. Completely furnished 4-roomed house and sleeping porch, large yard and garage, flowers and lawn. Adults, white people only. Call after 5 p.m., in rear.

FURN. and unfurn. 4-rm. bung. Hardwood floors and everything nice and homelike. Phone HUMBOLT 3468.

RENT 2-room bungalette, furnished, bath and garage, hot and cold water furnished, $30. Near Graham. HUMBOLT 7154-J.

HOUSE for rent, 3 rooms furnished. $40. 3769 ADAIR.

$45, 4-RM. modern furnished. 1487½ E. 43RD ST. Key 4313 ASCOT. Humb. 7263

NICELY furnished 6-room bungalow, adults, $55 mo. 3745 MAPLE AVE.

4-RM. modern bung., $47.50. 1243¼ E. 43RD ST. Open 2 to 5. Garage.

### North and Northeast.

LARGE house and beautiful grounds on pretty street in South Pasadena. Going East and will rent for 2 or 3 months to responsible party. Will make very attractive price. PHONE 352-547.

7-RMS., 3 bedrms.; 2 baths, lge. sleeping porch, gas furnace, cont. hot water, plus most beaut. view in city, close in, gar., phones, no linen. DUNKIRK 6357.

COMPLETELY furnished front bungalow, 3 rooms and large breakfast nook, $50. 1200 N. STATE. Sierra Vista car to State St. Phone Angelus 358.

5-RM. house, furnished, Ave. 26 and Pasadena. 843175.

## TO LET—BUNGALOWS In Courts

YOU WILL BE WILD ABOUT IT. The cream of Hollywood. Individual BUNGALOW, also a beautiful upper FLAT. Every conceivable convenience, art and comfort. Most artistically furnished. Highest class. Rent very reasonable. Must see it to appreciate. Gar. and phone service. 5123 DE LONGPRE, NR. NORMANDIE AND SUNSET. 434580.

WASHINGTON COURT. 1935 W. Washington. $80, 4-room brand new furnished units. Uppers and lowers. 1 bedroom and 1 wall bed, tile bath and kitchen, showers. Phones in. Janitor service. 363261. W. Washington car to Roosevelt.

COURTE WILLOWBROOK. Near S.B.U.C. ½ block of Vermont. Just opened: 4-room unit, elegantly finished, shower, tile bath, built-in ice boxes, dining alcoves, overstuffed furniture, Wilton rugs. A real place to live. $85 and $90. 4520 WILLOWBROOK.

$65. LEXINGTON COURT. Heart of Hollywood, 6000 Lexington, corner Gordon, short block Santa Monica, attractively furnished large single apartments. Shower, automatic heat.

1270 N. VIRGIL AT FOUNTAIN. SPEC. RATES. NEW BUNG. OVERSTUFF. FURNITURE. ACCOMMODATES 4 ADULTS OR SM. FAMILY. EVERY CONVENIENCE. CAR SERVICE. SHOPPING DISTRICT. THEATER. YOU MUST SEE IT. 434-580.

NEW DELEVAN COURT. JUST OPENED. 4-room individual bungalows, eleg. furnished. Finest in city. Oriental rugs. Phones in. ½ block from C car. 318 S. WITMER. Phone 556317.

FRENWICK COURT 1626 CROWN HILL AVE. 3-room, newly furnished bungalow. Two beds, tile bath and all modern features. Cozy and homelike. Our rates reasonable C car to Columbia ave.

NEW 4-ROOM BUNGALOWS Richly fur. Tile baths and sinks, phone installed. Accommodate 4 people. Summer rates. VIVIAN TERRACE, 405 S. Burlington Ave., nr. Westlake Park. Tel. 582-136.

POPULAR GARDENS. At 1308½ N. Virgil ave. Nice, new double apartments, handsomely furn. Splendid surroundings; block from Sunset Blvd., just off of Fountain and car line, to downtown. Rent $65.

ATTRAC. 4-rm. bung., furn. & unfurn., conveniently located, nr. beautiful Echo Park. Rents moderate. ECHO PARK COURT, cor. Bellevue ave., W. Kensington Road.

COURTS.
DEXTER ORANGE.
1184 S. Norton ave. Take Pico car. New beautifully furn. bungalows, $80 and $85. Phone 769512.

HOLLYBELL COURT APTS.—NEW. Sgl. and doubles, new feat. making housekeeping convenient and inexpensive, sunny, privacy of home. Artistically furn. 6225 DE LONGPRE.

CLOSE-IN. CHILDREN WELCOME, only $60 mo., beautiful 3-rm. furn. bung. 2124 WILMOT ST. Take "A" car to 22nd and Hoover, walk 2 blks. west. Beacon 7228.

CASA HERMOSA COURT 1213 S. SERRANO AVE. A real homelike atmosphere. Furnishings the best. 3 rms. inc. real bedrm. and extra bed. For particular people.

NAVARRE COURT — 1645 WEST ADAMS. Children welcome. $75, completely furnished unattached bungalow, 2 full-sized beds; will accommodate 3 or 4; phone in; garage if desired.

FELIZ COURT. NEW 4-ROOM UNITS. BEAUTIFULLY FURNISHED. $70. Burns ave., 4230, ½ blk. C car.

$65 to $70. 628 1-4 NO. VIRGIL. WAYLAND COURT. Summer rates now on. Newly furnished. 3-room bungalows, all conveniences. Take Crown Hill car.

HARVARD court, new, $60 and $65, beautifully furnished, 3-rm. bungalow, every convenience, extra bed, garages, 2 car lines. 3102 HARVARD BLVD. 308053.

$65 AND $80, Casa Linda, new, beautifully furnished, 3 rooms, 2 beds, tile bath, shower. Santa Monica Blvd. or C car or Vermont bus. 4447 WILLOWBROOK.

BEAUTIFULLY furnished 4-room bung. in attractive new court. 3007 GIRARD, 1 blk. north of Pico and 1 blk. east of Western. Garage.

$60—MENLO AVE., 3779 3-4. Beautifully furn. bung., facing lovely Exposition Pk. 3 delightful rms., and bath. Everything new and clean.

NEWLY furn. completely, 5-rm. bungs. in court, phone in, 2 bedrms., gar. Nr. 9th st. car. 1 blk. Westlake Park. 816 S. CARONDELET. Dunkirk 4389.

NEW bungalow court, 3 and 4 rms. Murphy bed. Bkfst. nook, gar., also 3 rms. furn. open. 1-4. 2015 S. BRONSON. Univ. 4116.

$85. 1255 ORANGE DR. 2 BEDROOMS, beautifully furnished bungalow, garage & phone, 2 blocks Hollywood High School. 596572.

$60 MO., Hollywood. New Belmont Court—1137 Lodi Pl., at 61st block Santa Monica. ½ block north. Ideal for couple. We move you free of charge. PHONE 470-312.

## TO LET—BUNGALOWS In Courts

MONTELEONE BUNGALOW COURT. The finest court in Hollywood. New, 26 units singles, doubles & triples, beautifully furnished, exquisite garden, garages & janitor service, all built-in features, hardwood floors, close to shopping center, rents $75 to $115. 1623½ N. NORMANDIE, bet. Sunset & Holly. Blvds. For MANAGER ph. 593764.

UNFURNISHED West Hollywood court, just completed. Single & double apts. Incl. phones, bit-in dressers, refrig., gas stove, baths & shower, individual lockers, radio furnished. Very little furniture needed. Oil decorated thruout. ½ block from car line. Must be seen to be appreciated. 1165 N. ORANGE GROVE AVE.

3 NICELY furnished rooms, 2 beds, garage & phone, rent reasonable. 5214½ MELROSE AVE.

$85—1034 S. LAKE ST. COURT— Completely furn. front bung., bedroom and extra bed. DREXEL 7586.

BEAUTIFUL 4-room furn. bung. in court, 2 beds up-to-min. every way. Rents reduced. 1535 W. ADAMS ST. Bea. 3989.

FURNISHED, 928 N. OXFORD, 4 rooms, sleeping porch, adults, both car lines. $75.

NEWLY furn. bung., 3 rms., 2 beds, children welcome, $50. Garage. Near M car. 4514½ S. NORMANDIE.

$90 UP—OAKWOOD AVE., 4169— NEW MERRITT COURT. COMPLETELY FURN. 4 ADULTS. H CAR

$70—5428 FOUNTAIN AVE. Hollywood, 3-room bungalow, newly furn., 2 beds, garage, locker, gas & electric included.

4217¼ BURNS AVE., Linden Court, completely furnished, front double bungalow, garage. Phone 594045.

TWO-RM. BUNGALOWS, BATH, GARAGE, PARTLY FURN., NEW. $35 MO. 61ST PLACE AND CENTRAL AVE.

FAIRFAX COURT New, elegantly furn. 3 rms. with garage. 1261 FAIRFAX AVE. 478111.

MODERN unfurnished bung., 4 rms. & bath, near school and Western ave. ½ block Pico car. 1224 S. SERRANO.

HOLLYWOOD—5408 FOUNTAIN AVE. Just completed, elegantly furn. 4-room bung., garage, phone, modern, reasonable.

PULLMAN Courts, single apts., fully fur., $35 and $40, including electric, gas, shower bath and tel. 1225 W. 39TH PL.

$55 MO., unfurn. 2054 Rodney Dr. East Hollywood, 3 large rooms, bath, hardwood flors. CAPITOL 1304.

BUNGALOW, 3 rooms and bath, nicely furnished, near Hollywood car. $60. 1671 GOLDEN GATE AVE. Phone 593-416.

MOD. 4-rm. unfurn. bung., in-a-door bed, bkfst. nook, $50, gar. extra. UNIV. 0508.

NEW 3-rm. unfurn., 2 bds., gar. $50. ½ hr. to Bdwy. blk. Adams car. 3920 W. 27.

4 RMS., mahogany furnished, near S. B. U. C. 4152½ MARATHON ST.

CLOSE in, furn. 3-rm. bung. in court, $50. 1015¼ S. BIXEL 54051.

INSTANTANEOUS water heater, lights and water included; $60 on lease. 824273.

MONT CLAIR COURT, new attrac. furn. bung., all facing street. 4064 W. 28th st.

113 W. 66TH ST., 3-room furn. bungalow in court, with garage. Good for couple.

WITMER, 409, 3 RMS., DOUBLE APT., NEW, NICELY FURNISHED.

HOLLY—4521 Franklin ave. Beaut. 4-rm. bung. $75.

4-ROOM furn. rear house. $55, on lease $45. 2614 W. 17TH ST. Main 1278.

3 ROOMS & bath, walking distance. $55 per mo. 1345 W. 4TH ST.

251½ W. 70TH ST., beaut. 3-room furn., 2 beds, garage, $45-$50.

3 LARGE rooms unfurnished, unit in court. Garage. 1941 W. 39TH PLACE.

NORMANDIE AVE., 5807-9 S., for rent; new. 2 large 3-rm. units, mod., nr. car.

## TO LET—HOUSES— Unfurnished

### West and Northwest

FINE corner, with beautiful 7-room stucco bungalow; 4 bedrooms, large tile bath, extra lavatory. Interior in solid mahogany and ivory. Double garage. $150. See Mrs. Karpaty, Rental Dept., BURTON & CO. WESTERN AVE. AT 10TH ST. 766-931.

EIGHT ROOMS. Heart of Wilshire district, near 3rd and Western. Nice grounds, splendid location, two-car garage. Will lease to responsible people at very low rental. THE WILLIAM WILSON COMPANY, "Over Thirty Years of Service." 636 S. Western. Phone Dunkirk 2015.

NEW attractive double bungalow, 4 rms. each with garages, West Adams district. Call at 2827 S. HARVARD BLVD. Ph. 361710.

BEAUTIFUL 5-rm. double bung., new, N.W. cor. Waring and Vista. Open 10 to 4. Garage. Water paid. $75. OWNER, Holly. 7406.

UNFURN. ½ double bungalow, new, 4 rms., garage, extra wall bed. 1 blk. from car. 313 JUANITA AVE., close to Beverly Blvd. $65 to Protestants.

HOLLYWOOD, new 4-room bungalow, garage, tile bath, etc.; 1 block south Sunset, close to cars; $65. 4331 GATEWAY AVE.

FOR RENT—Unf. ½ double bungalow, 4 rooms, tile kitchen and bath, walking distance of Hollywood business center. $65. 1151 HUDSON AVE., Hollywood.

FOR RENT—Choicest listings in Hollywood-Vermont district. Prices within reach of all. GIRD REALTY CO., 4709 Hollywood Blvd., at Vermont. 596552.

WESTLAKE dist., ½ new double bungalow, 5 rooms, garage, up to the minute; $75. 2 blocks north Ocean View and Alvarado. 2216 VALLEY ST.

DOUBLE stucco bungalows, with double garages at 2014 BROWNING BLVD. and 1624 LEIGHTON AVE. Inquire latter address. Reasonable.

$75—3 bedrooms, living, dining, kitchen, bkfst. nk., garage, new. 727 Lillian Way, near Wilshire Country Club off Melrose. Adults. HOLLY 1312.

HOLLYWOOD—North of boulevard. Four rooms, ½ of double bungalow, $65 month. 2000½ NORTH BRONSON. Phone Owner, 826-018.

SECOND house north of Hollywood Blvd. on beautiful Kingsley Dr. 10 rooms. Ideal for subletting rooms. 1735 N. KINGSLEY DR.

IN HOLLYWOOD north of Blvd., near car, 12 rooms, 6 bedrooms, 2 sleeping porches, partly furnished. $185. MR. CHAMBERS. 473402.

$90—4727 Elmwood ave. off Western, attractive lower duplex 6 rooms, rear 11x20 porch, telephone, garage. No objection to children.

DUPLEX—6 rooms, 3 bedrooms, near Ambassador. 833 S. KINGSLEY. April 1. $115. 568378.

WEST ADAMS district, new modern double bungalow. Tiffany fin. brkfst. nk., large rms., gar. $60. 2321 ARLINGTON. 763480

4 ROOMS unfurnished, new modern, off Sunset Blvd. to 3200 block, ½ block south. $50. 3215 LARISSA DR.

CHARMING 6-room Wilshire bungalow, 3 bedrooms, garage, beautiful corner, $110 mo. 442 N. KINGSLEY DR. or 70732.

7-ROOM Holly. bung., 3 bedrooms, 2 baths, gar., children, lease, $90. 430330 ILER-ROGERS REALTY CO., 433846.

FROM GARRET TO CELLAR IN ONE DAY. Windows, wkwk. cleaned, flrs. wax. THE ACME CLEANERS, Metro. 1680.

NEW modern 3-room bungalow, hardwood floors, screen porch, all conveniences, garage. 123 NO. VIRGIL AVE.

NEW SPANISH BUNGALOW, $65. Four rooms and extra bed. 1820 WEST FIFTH STR., near Bonnie Brae. 878-861.

1437 12TH AVE. 9-room modern home, 4 bedrooms, garage, near L. A. H., between Norton and Bronson. DREX. 8278.

A BARGAIN—4 large rms., $40, East Holly. End of lot, high land, fine view, excellent neighborhood, OWNER, 471808.

NEW double bungalow, 4 large rooms, each side. 3461-63 LARGA ST. Key at Atwater Tract Office, near Glendale.

4 ROOMS, new stucco. 1434 ALLISON ST. 1 blk. south of Sunset, between Douglas and La Veta. $55.

IN West Hollywood, very desirable new 5-room unfurnished duplex, garage. 1312 STANLEY. Phone Holly 7068.

FIVE-rm. cottage, refinished like new, 2 bedrms., nr. 3 car lines. Adults. $45, water paid. Apply 1215 W. 31ST ST.

HIGH-CLASS Hollywood home, ½ blk. N. of Blvd. 2-story, 8 large rms., tile bath. $150. 1718 N. VAN NESS. Holly. 4866.

BEAUT. new upper duplex, 2 baths, 2 gars. $100, nr. L. A. High & W. 11th st. car. B. A. GREENE. 1201 Harcourt. 364029.

8 ROOMS on Figueroa. Fine for renting rooms. $125 per month. MISS BETTY, Beacon 8863.

7-RM. bungalow with furnace, $125 mo. 1950 TAMARIND AVE. 431-063.

½ DOUBLE bungalow, 4 rooms, $50. 4500 GILBERT PLACE.

NEW 5-ROOM DUPLEX, TILED BATH, 4235 MONROE ST. 590029.

MARIPOSA, 1081 N., upper duplex, 6 rms., 3 bedrms., 1 blk. N. Holly. blvd. 590820.

CENTRAL HOLLYWOOD, 5-ROOM BUNG. ON SUNSET BLVD. 433048.

½ NEW double bungalow, 4 rooms and garage. $55. 2117 W. 31ST ST.

NEW bung., 3 rms. & nook, $45. Beaut. location near C car. 4144 NORMAL.

UNFURNISHED 5-room house, 2 bedrooms, garage. 1341 N. ALEXANDRIA AVE.

½ DBLE. bung., phone in, vacant April 1. 761 GOWER ST. 432567.

$80—6-room house, 3 bedrooms, 713 N. NORMANDIE. 437278. Holly. 8449.

TO LET—½ double bungalow, rent $50. 3 rooms, bath. HOLLY 3760.

NEW unfurn. 2-story duplex, 5 rms., basement. $60. 1915 OAK ST. Beacon 2423.

3 RMS., mod. house, 3017½ S. KENWOOD. Gar. $45. Owner 10 a.m.-4 p.m. 708310.

NEW 6 large airy rooms, strictly modern, 1438 S. NORTON. 73897.

½ DOUBLE bungalow. 5741 FERNWOOD AVE., Hollywood. Phone 437961.

$100—5-rm. colonial bung., 1 blk. N. Westlake Pk., phone in. 2501 Ocean View.

6-RM. gar., $65. 3 bedrms., some furniture for sale. 1443 W. 29TH.

BEAUTIFUL 5-room duplex. 1318 ORANGE DR. Holly. 6488. Evenings 559-436.

ONE-HALF double bungalow in Hollywood, 1351 N. RIDGEWOOD PL. 437001.

## TO LET—HOUSES— Unfurnished

### West and Northwest

626 SO. NORMANDIE Beautiful upper 7-room, 3 baths apt. Very large living room. Gas furnace. Exclusive home. $200.

416 S. WESTMINSTER Attractive brick English 2-story, 6 rooms, 2 baths. Gas furnace. Double garage. $175.

2-story stucco, 2 baths, extra lavatory, 4 bedrooms. Just north of Wilshire. $160. Phone MRS. MEYER.

CHELEW & HOIT Wilshire at Harvard. Drexel 4286. Drexel 4286.

A BUNGALOW WORTHWHILE. 6 rooms in excellent condition, 2 bedrooms, breakfast room, tile bath, double garage. Has many extra attractions that are found in a real home. $125. Call MRS. RAYNER.
LAACK & WILLIAMS. Dunk. 3300. Wilshire Branch. Dunk. 3300. 3901 West 6th at Oxford.

WILSHIRE—Unfurnished house on So. Norton near 2nd. A charming 9-rm. house with 4 bedrms., sleeping porch. Particularly lovely yard with many flowers and various fruit trees. Well worth your inspection. On lease, $200 a mo., including care of lawn and some drapes. Call MISS LEON, with FORD & BECKER, 607 S. Western ave. Dunkirk 1000.

WESTLAKE DISTRICT. 11 rooms, 6 master bedrooms, 2 sleeping porches, maid's quarters, 3 baths, 3-car garage, beautiful grounds, long lease. Call MRS. NORRIS, Exclusive Agent.
LAACK & WILLIAMS. 873641. 200 Pantages Bldg. 873641.

$70—COR. 5-ROOM ITALIAN STUCCO BUNGALOW, STRICTLY MODERN, GARAGE. MOST WONDERFUL VIEW. OFF ROOF GARDEN. 1700 NO. MICHELTORENA AVE. NO. ON GOLDEN GATE TO EFFIE, 1 BLK. EAST.

HOUSE for studio or young couple. Rustic living rooms, twenty by twenty-six feet. Nice dance floor. Eight foot fireplace, two large bedrooms, close to nickle fare to Hollywood. Only $75. Partly furnished. 8227 SANTA MONICA BLVD.

½ OF DOUBLE. 4 beautifully decorated rooms. Built in bed. Tile bath and shower. Garage. All modern improvements. Near grammar and high school. Reasonable rent. 817 EDINBURGH ST. 2 blocks west of Fairfax.

TO LET—Avoid fruitless hunting for the house you want. Come to BARKER BROS., 724 S. Bdwy., for reliable free information. Listings of 300 agents from which to choose.

BEAUTIFUL 6-room bungalow & garage on large lot, 3 sleeping rooms, phone, tile bath and shower, automatic water heater. Near car line and school. No objection to children. 5646 FOUNTAIN AVE.

9 ROOMS, UNFURNISHED, $100. 5-ROOM UNFURNISHED FLAT, $60. SEE US FOR ALL KINDS OF RENTALS. BANK REALTY CO., 604 S. VERMONT. DUNK. 6036.

4 RMS., new stucco double, built-in desks, bookcases china cup., ice box, tile mantle, auto. water heater, ex. bed, lg. dress. rms., garage, $55. 2316 MINERAL. bet. Wash. & Adams. PH. 71480.

FOR RENT—½ of 16 room duplex, all modern conveniences. 4 bedrooms, 2 baths, garage, ½ block from Ambassador Hotel. Call owner for particulars, 556-420, after 6 p.m., call residence BEAC. 5041.

FOR RENT—House in business district at 1527 W. Pico. $85 per mo. JACOB STERN & SONS, INC. Main 3704. 602 Haas Bldg. Main 3705.

HOLLYWOOD, 1205 VISTA. Beautiful stucco ½ double bungalow, 4 large rooms, extra wall bed, very artistic, strictly modern. Tiffany walls, adults only.

$60—Five-room, very modern, all hardwood, garage. Apply 1316 N. VIRGIL. Hollywood car.

900 VISTA ST., Hollywood, 7 rms., 2 bedrms., garage, car line, schools nr. Lease $160 mo., water paid. 820-861.

$40—1258 S. Berendo. ½ dble. bung., 3 rms., hdw. firs., auto. water heater. Adults. West Pico car.

CHEERFUL sunny 5-room duplex, garage, phone installed. $75 including water. Phone Holly 4068. 5114 CLINTON ST.

L. A. High School dist., many duplexes & double bungs., 4, 5, 6 rms., $65 to $115. B. A. GREENE. 1201 Harcourt. 364029.

½ DBL. bung., 4 rooms, garage, brand new, $65. Immediate possession. Located 644 NO. IRVING BLVD.

FREE—Los Angeles city map mailed to any address. BEKINS VAN & STORAGE CO., 1335 S. Figueroa. PH. 288-281.

ONLY $35, clean and up-to-date bungalow arranged for 2 people. 1326 WEST 22ND ST.

### South and Southwest

$30 FOR RENT 4-room modern house, large grounds. No. 9300 Baring Cross, one block east of Vermont, corner 93rd. PETERS-BROADES CO., 1304 Hollingsworth Bldg. Metro. 2243.

$65—102ND ST., 411 W. New bung. of 6 lovely rooms, 3 bedrooms, garage, never been occu., fine for 2 couples or 2 small fam. Near school & car. Key next door.

½ DOUBLE 5-rm. house, blk. of 2 car lines, hwd. floors throughout; close to Exposition Pk., Manual Arts & univer. High School. 1275 Browning Blvd. Ang. 3604.

3 AND 4-rm. bungalows, gar. and all improvements. Rent $40, $45 and $50. On car line. 1918 W. VERNON, cor. of Wilton.

SOUTH house of double bungalow, 4 rms., extra bed, built-in features. Very nice. Garage. 3911½ BRIGHTON AVE. Phone Drexel 4400.

$70—6-room bungalow, 2 bedrooms, 3 with breakfast room, large yard, garage, fruit trees, near 48th st. car line. 4920 SO. Van Ness. 1544 W. 45th st. Univ. 5861.

$35 MONTH, 109TH ST., 203 W. New, modern, 3 rooms, bath, garage, beautiful; 1 block Moneta car. Water paid.

TO LET—$40, modern 4-rm. house, oak floors, garage. 1351 EXPOSITION BLVD. Adults only. Phone Dunkirk 4289.

$75—1ST AVE., 4516—Beautiful new Colonial, 5 rms., nk., Tiffany dec. hdw. Tile shower, garage. VERMONT 8432.

FOR RENT—7-room bungalow and garage, at 1041 W. 48TH ST. Call Ver. 5808 or Main 2737.

ATTRACTIVE 6-room bungalow, 1 blk. from school and car line, $75. Ver. 7148. 4924 6TH AVE. Vacant April 1st.

5 RMS. and large sleeping porch, near 54th st. car, schools and stores. $65. UNIV. 4181.

ONE-HALF DOUBLE, FOUR ROOMS, MODERN. ADULTS ONLY. $45. 3958 S. HOBART BOULEVARD.

FOR RENT—5-room mod. bungalow, at 1106 W. 77TH, $50 per month. Call at 1100 W. 77. Owner.

47TH ST., 641 W.—Bet. Hoover and Figueroa. Grand ave. car line. New mod. 5-rm. unfurn. bung., gar. Very desirable.

DOUBLE bung. 4 large rooms, other conveniences. Gar. $60. 4172 DENKER AV.

4-ROOM modern house near school and car line. Call VER. 8038.

BEAUTIFUL new 4-room stucco. Reasonable rent. Phone UNIV. 2923.

6-RM. BUNG.—$70. Roomers will stay if wanted. 2715 W. 54TH ST. Ver. 7051.

NEW 4-room, with sile bath and shower. Ph. UNIV. 5666.

4 ROOMS and bath, garage, $35 per mo. 973 W. 110TH ST. Phone 841225.

4-ROOM California house, rear, adults, $32. 1 blk. to car. 529 W. 78TH ST.

3-RM. mod. bung. on blvd. and car line, 6332 S. HOOVER.

1504 W. 51ST ST. mod. ½ dbl. bung. all feat., 2 beds. Gar. $50. VER. 0332.

6727 2ND AVE. 4-rm. stucco house. Garage. $50. Ph. UNIV. 3222.

4-ROOM modern bungalow. 4347 3RD AVE. University 4724.

FOR RENT—6-rm. modern bungalow, $65. Between 2 carlines. 1803 W. 22ND ST.

3-RM. house, garage, no children or pets. $35. 141 W. 87TH PLACE.

3-RM. bung. All modern conveniences, in rear. $35. 5502 S. WILTON PL.

MOD. 3-rm. house, $15 W. 97TH ST. Call at 302 W. 98TH.

4 ROOMS and bath, ½ double bung., near school and cars. 531 W. 52 PL.

$55—HARVARD BLVD., 4152—High class double bungalow, 4 rooms. Mod. Gar.

### East and Southeast

FOR RENT—5-room house, with some furniture. $35 per month. Call at 203 E. 32ND ST.

$45. BET. Central & Griffith, elegant 4-room modern bung., 2711 PALOMA AVE. Phone 568914 or Humbolt 7268.

3 RMS. and kitchenette, fruit, ½ blk. R car. Going east. Adults. 940 E. BERNAL.

NEW 3-ROOM BUNGALOWS $40 PER MONTH. 4425 SOUTH PARK AVE.

$35—½ DBLE. bung., 4 rms., bath, garage, $5 extra. 1581½ E. 50TH ST.

5 LARGE bright rooms, sleeping porch, garage. Quiet location. ANGELUS 5435.

$45. New 4-R. bung., bath, gar. 1212 E. 73rd st. blk. Gdy'r pl. Owner. 827-101.

ADAMS ST., 412 E. New unfurnished 4-room front bungalow. Nice location.

3646 ADAIR ST. Modern 3 rooms, ½ of double bungalow, 1 blk. w. of San Pedro.

### North and Northeast.

7-ROOM bungalow, and gar. Hdw. floors, automatic water heater, on 5 cent car line. 4309 GLASSELL AVE., near York. $65. Garf. 7090.

UNFURNISHED new modern 5-room bungalow. 6177 Mesa ave., with sleeping pch. $45. Key at 6042 YORK BLVD. Apply 210 DOUGLAS BLDG. Metro. 4379.

4 LARGE rooms and bath, all up to date, plenty of closets, automatic heater and wash trays, large garden, adults. 633 SIERRA ST. Capitol 4365.

FOUR-room house, furnished or unfurnished, modern, with garage, large screened sleeping porch. 1025 ANNANDALE BLVD.

## TO LET—HOUSES— Unfurnished

### North and Northeast.

BUNGALOW, unfurnished, new Spanish duplex, 6065 EL MIO DRIVE. Highland Park, choice location, magnificent view, four-room wall bed, dressing-room, tile bath, kitchen, every modern convenience, adults, $60. MR. SMITH, Garfield 0344.

$40 ON LEASE. For rent, unfurnished 4-room modern bungalow. Located at 4500 HOMER ST. Key at 4500 Homer st. Phone DREXEL 9088.

1 THREE-ROOM, 1 five-room house with garages on York Blvd. Inquire 1165 N. AVE. 57 or phone Garf. 2246 afternoons and eves.

NEW modern 5-room unfurnished house with sleeping porch. 6177 MESA AVE. $45. Key at 6042 York Boulevard. Apply 210 Douglas Building. Metro. 4379.

FOR RENT—New, modern unfurn. 4-rm nook & bath, built-in bed and ice box. Garage. $55. 155 S. AVE. 53.

FOR RENT—Unfurnished 4-room corner, stucco. 322 N. AVE. 65. $50.

## TO LET— Suburban and Country.

COTTAGES with modern conveniences, overnight by train to Los Angeles. A. B. JENNINGS, Carrasa, Nevada.

## TO LET— Beach Property

FOR RENT— VILLA CITY VENICE
MOTORISTS' AND TOURISTS' PARADISE
WHERE CHILDREN ARE WELCOME AND EVERY CONVENIENCE AND COMFORT PROVIDED.
1, 2, 3 and 4-ROOM VILLAS Completely furnished for housekeeping at $30 PER MO. AND UP According to size.
WINTER RATES NOW IN EFFECT
Stores, postoffice, library, etc., in connection. Shady paved streets.
Pacific Ocean, Venice Pier, plunge, beach and promenade only 2 blocks distant. Southern California's most equitable year-round climate.
AN IDEAL PLACE TO REST
COME TO VENICE
PHONE, WRITE OR VISIT VILLA CITY OFFICE. PHONE 611-43

SPRING is delightful at the beach and low winter prices prevail. Attractive bungalows, double apts., hotel rms., completely furn. $30 to $35 mo. Hotel service. Venetian Square, Long Beach. 640-59.

FOR RENT—Long Beach, 5-room flat, newly furnished. Am going east for a period of 6 mo. 1055½ PINE AVE. Ph. L. B. 636222.

WRITE to "Long Beach Tent City" for special spring prices. Housekeeping beach tents; ideal for tourists and vacation.

## TO LET— Or Lease

### Miscellaneous

4-YR. lease at about 5¾ cents in the fireproof Westinghouse Building, 420 S. San Pedro st., north light, 26c insurance rate, freight, passenger elevator service, with attendant. All this service at this wonderful low price. One space 40x87 now available, and a 30x87 available first of month. If you seek a central location with every facility for jobbing offices, or light manufacturing, hurry and investigate this at once. Apply SO. CAL. DRY GOODS CO., 420 S. San Pedro st. Metro. 1459.

STUDIO OR BALL ROOM. Beautiful room. Centrally located. Two-year lease. Call Mrs. O'Brien, R. C. MITCHELL CO. 618 Van Nuys Bldg. Phone 871-838.

FINE 2-ROOM SUITES, furnished or unfurnished for beauty parlor or offices, only $50 mo. 2nd fl. 1st Natl. Bank Bldg. Washington Blvd., Culver City. Ph. CULVER CITY 454. Big future.

HUNTERS attention, 500 acres of unrented land for rent in the Suisun marshes. Fine shooting. For particulars write to J. C. McCORMACK, 1049 38th st., Sacramento, Calif.

AUTO PARKS. For Lease—Several attractive locations on Figueroa. 611 PACIFIC FINANCE BLDG.

2600 SQ. FT. loft space; light, good ventilation, lease or will divide to suit. N.W. corner 10TH and GRAND. MR. GRAGG.

HALL, 2¼-yr. lease; suit. lodges, dances or studio. WRIGHT. Ph. 53459.

BUILDER'S YARD TO LET IN HOLLYWOOD. IDEAL LOCATION. PH. 476-955.

HALL, suitable for dances, meetings, lodges, etc. 3672 E. 1ST ST. Angelus 2763.

### Stores and Shops

STOREROOMS
LOS ANGELES TO FIGUEROA FIRST TO WEST ADAMS.
Complete and up to the minute record of every vacancy.
LAACK & WILLIAMS. 873641. 200 Pantages Bldg. 873641.

CORNER LEASE. If you are looking for an exceptionally good storeroom, size 25x45, on a STRAIGHT 5-year lease, located at a real downtown corner. Call MR. BARRON.
LAACK & WILLIAMS. 873641. 200 Pantages Bldg. 873641.

STORE ROOM. 10th Street near Vermont. Very good location. Suitable for any line except eating or tailoring. Rent starting $50 month. See Mrs. Wilson, Drexel 3743. 2833½ W. 10TH ST.

STORES FOR RENT IN NEW BUILDING, corner store 19x55 and inside store 14x55: fine location for lunchroom, confectionery, market or bakery. Look at 2139 Temple st., cor. Lake st., one block west of Alvarado. OWNER, 315 N. Western ave. Phone Holly 3457; evenings, 768065.

SUNSET BLVD. (3200 Block.) Suitable location for druggist market, tailor or any retail store. Now under construction. CUMMINS, COHEN, HORN, INC. 302 Lane Mortgage Bldg. Metro. 4622. Metro. 3456.

HOLLYWOOD BLVD. Store room, well located on busy corner. Rent less than market value, over two years to run on lease, with renewal privilege. No bonus. Now occupied by real estate office. Address MH, box 173, TIMES OFFICE.

FOR RENT OR LEASE. 4 attractive stores at 67th and Normandie. Price reas. Suitable for market, drug store, hardware, dry goods, tailor. Apply at once to owner, 1609 S. MAIN ST. Phone Humbolt 5711.

3 STORES, 6138 Pasadena Ave., one established barber shop between grocery and tailor shop; others good for shoemaker, notions, etc. Gas, water, elec. Low rent, $15 up. Red or yellow cars. FIRST MONTH'S RENT FREE.

FOR RENT—Fine new stores and offices in new mod. store building on Main st. at Fremont. This is fast developing business center of West Alhambra. Surrounded by industrial and building activity. H. J. JAEGER. Ph. Alh. 1580-W.

STORES FOR LEASE. WASHINGTON ST., NEAR FIGUEROA. RENTS $100 PER MONTH AND UP. BUSY TRANSFER CORNER. SEE OWNER. 701 W. WASHINGTON ST.

STORE ROOM 20X80. GOOD LOCATION ON MAIN STREET, BETWEEN FIRST AND SECOND. WILL GIVE LEASE TO RESPONSIBLE PARTY. INQUIRE AT 118 S. MAIN ST.

STORE IN PRESTON HOTEL BLDG., 9TH & LOS ANGELES STS. CHAS. ALLEN, OWNER, 2230 CANYON DRIVE. PHONE HOLLY 5035.

$45 UP. 3 splendid stores at (TENTH & GRAND.) Will remodel to suit. See these low-rent stores last. Lessor on premises 7 a.m. to 7 p.m. 955 S. GRAND AVE.

STORE room 40x80 in one of the best blocks in San Luis Obispo, Cal. Rent reasonable with 3-year lease. Phone FABER 2164. Southwick, Incorporated.

WILL RENT CHEAP— Two stores next to market. Corner Exposition Blvd. and Van Ness. See OWNER. 1630 Leighton ave. Univ. 4631.

WILL build and lease 2-story and mezzanine building for furniture or department store at Huntington Park. WHIPPLE & McDONALD. 295829.

TO LEASE—6514 Hollywood Blvd. 3 offices and bathroom. Fine for any business, also living quarters. Rent $75. PHONE METRO. 7856.

STORE. New building, for retail business or light manufacturing, on West Adams car line. Rent $50. Owner, 1207 WEST 24TH ST. Phone Beacon 5067.

FOR LEASE—LOW RENT. New brick store, heart of Hollywood apartment district. MR. HARGROVE. 473-360.

SHOP in best section of Los Angeles at Vermont and Wilshire, for ladies' specialty shop. 605 SO. VERMONT. Drex. 0110.

PUBLIC market rooms, new, complete, at Vermont and Manchester avenues. PETER VIONS, 8610 S. Vermont ave.

SPACE for butcher and grocery in new public market. 3rd and Western ave. Phone 823520. GEO. ISHIWATA.

FINE store, 26x60. Large display window. Busy transfer corner. Reasonable rent. 327 W. PICO. Phone 870-868.

FINE large store room. Fine location for delicatessen or cafeteria. 808 WEST JEFFERSON. Simpson & Childs. 874-038.

STORE for rent, excellent location for any business, can live in rear. Phone installed. 105 N. WESTERN AVE.

FRONT half 18-ft. store, only $175. About ½ actual value. 2 phones. 632 W. 6TH ST., bet. Grand & Hope.

STORES to lease in new building, high-class Westlake district corner. BOWKER & PACKER. Call MR. DEPP. Drexel 1104.

## TO LET— Or Lease

### Stores and Shops

STORES AND SHOPS WEST SEVENTH STREET.
5-year lease on a few well-located stores, close to Westlake Park. Stores at $140, $165, $200, $225, $250, $265 and $275. One corner 27x84, $300.
WEST SIXTH STREET NEAR FIGUEROA.
We are making 10-year leases for stores in new 9-story PROFESSIONAL BUILDING, 6th near Bixel, at very advantageous rates, if secured now. Rentals from $100 up. See MR. FESSER.
LA BONTE & RANSOM CO., 1900 W. Seventh St. Phone 52107.

READ CAREFULLY. REAL shops, REALLY in WESTLAKE district at REAL reasonable RENTALS. Location choice for any high-class business. Plans just completed and construction to be rushed to completion in June. Get your pick now. Wanted particularly, Druggist, Market, Cafe, Milliner, Beauty Parlor, Modiste, Radio. However, the 1st and best 12 applicants will be fortunate indeed. Rentals from $50 up. No phone information. Call personally at N.E. CORNER 6TH AND RAMPART. BOWKER & PACKER. Investigation is time well spent.

GARDENA STOREROOMS. Drug store corner and two inside storerooms for lease in new brick building, containing 7 rooms, nearing completion, on main business corner of Gardena, 165th st. and Ainsworth.
BUSINESS LEASE DEPT., 24-hour service, west-side store locations. BURTON & CO. WESTERN AVE. AT 10TH ST. 766931.

BEVERLY BLVD. 11 new stores, now leasing at $5.50 a front foot at the northeast corner of Beverly and Ardmore. Centrally located and neighborhood thickly populated. SECURITY REALTY COMPANY, 4269 Beverly Blvd. 472860.

4529 SUNSET BLVD., 2 new stores, drug store or live for any business. W. A. PHILLIPS, Hollywood 3696.

FOR RENT—Space in store at end of Washington car line. GLOBE SHOE SHOP 4802 W. Washington.

STORE LEASE—Washington near Arlington, 20x80. 2 large windows. PHONE 768-304.

MAIN, 7224 S.—Ideal location for fruit and vegetable stand. For particulars call OWNER, 723 W. 8th st. Main 0339.

FOR SALE—Lease of small store on Broadway. Excellent location. Inquire ELITE MUSIC SHOP, 820 S. Broadway.

STORE LEASES—MERRICK & RUDDICK, INC., 403 S. Hill st. 6681 Holly. blvd.

GOOD meat market for rent, $60 per mo. Apply 4303 SUNSET BLVD.

NEW stores for rent and lease, also new apt. $65. All new. UNIV. 6375.

STORE SPACE, GROUND FLOOR. Reasonable. 248 S. BDWY. Mr. Brown.

5 YRS. $100 mo. store or light mfg. estate. THOMAS HUGHES, 825294.

MONETA AVE., 4913 S. (new Bdwy.,) 4 yr. lease, mod. store, brick bldg. 20x65.

### Offices and Desk Space

OFFICES FOR RENT—Single or en suite in center of wholesale district, 5 minutes from 7th and Broadway outside "No Parking Zone," large office 16x20, $30 per month, including janitor service, light, heat, water. Inquire room 734, WHOLESALE TERMINAL BUILDING, 7th & Central.

ARE YOU LOOKING FOR AN OFFICE? WE CAN SUIT YOU. YOU DON'T HAVE TO BE UPTOWN. WHY NOT GO WHERE MOST OF YOUR CLIENTS ARE? HEART OF INDUSTRIAL DIST. LARGE LIGHT ROOMS. GOOD SERVICE. MODERATE PRICES. NEW PRODUCE BLDG. 7TH AND CENTRAL. BDWY. 1939.

FOR LEASE—SUITE OF TWO OFFICES ON SECOND FLOOR OF MARSH-STRONG BLDG. FACING STREET, ON LARGE LOBBY. PHONE 871131. ASK FOR MR. AYRES.

PRIVATE office furnished in centrally located suite, stenographer, telephone, use of reception room. $150 per mo. See MISS GOLESH, 931 Bartlett Bldg., 7th & SPRING.

PRIVATE OFFICE IN WELL FURNISHED SUITE WITH ONE OR TWO DESKS. TWO PHONES. LARGE RECEPTION ROOM. CALL 511 STORY BLDG. PHONE 877172.

FURNISHED Real Estate Office. Good location. Reasonable rent. See Mrs. Wilson. 2833½ W. 10TH ST. Drexel 3743.

FURNISHED OFFICES FOR RENT—2 rms. 417-418 Grosse Bldg., exceptionally good furniture, complete in every detail. For information, J. B. COLE. 769048.

FOR RENT—A FEW GOOD OFFICES FOR IMMEDIATE OCCUPANCY. APPLY ROOM 404 CHAMBER OF COMMERCE BLDG.

ATTRACTIVELY furnished or unfurnished offices, desk space, best location, telephones, stenographer. 601, 714 S. HILL STREET.

LIGHT OFFICE ROOM WITH MAHOGANY FURNITURE AND PHONE. 12TH FLOOR MARSH-STRONG BLDG. VOTAW, 873-291. ROOM 1228.

COMPLETELY furnished, three telephones, Broadway Arcade Building, or will sell. Phone 878-291. Inquire for MR. WATERS.

WANTED—Physician and dentist for best location on Vermont ave. Cor. brick bldg., long term lease. Phone UNIVERSITY 2123. Evenings, Ver. 3381 or Ver. 0652.

DESK space. Phone. 58 W. Colorado st., Pasadena. MR. SIMMONS, Fair Oaks 161. Would represent business or mfg. concern.

NEW front offices & flats, beautifully decorated, excellent arrangement and location for doctors and beauty parlors. 29TH & WESTERN. 71786.

NICELY furn. office, separate entrance, on hall, free phone service, rent reasonable. 1234 MARSH-STRONG BLDG. 9th and Main sts.

FINE offer, 19x30. Furnished or unf. for 3 months, on 2nd floor. UNION BANK BLDG. Ph. 822171 or call room 212, 8th and Hill.

FOR RENT—½ office furnished, 2 desks. Bright sunny room. A-1 office service. 625 ROBERTS BLDG. Phone 820352.

TO LET—Two light well located offices. Also single office. 718 DELTA BLDG., 426 S. Spring st. 826541.

FURNISHED office, 2 rms. & phone. 18 mos. lease. Will sell furniture at bargain. 420 CONSOLIDATED BLDG.

REAL ESTATE OFFICE. On South Main near Florence ave. OWNER. 723 W. 8th st. Main 0339.

FOR RENT—Finest desk space, good telephone service. 246 DOUGLAS BLDG. 826367.

PANTAGES BLDG., 7TH-HILL, 2 FINE CONNECTING COR. OFFICES, BEST LOCATION IN CITY. RM. 802. 829236.

BEAUTIFULLY furnished office for rent or for sale. Inquire at 412 HAAS BLDG., 7th and Bdwy.

OFFICE space covering 2500 feet, suitable for offices, very reasonable. 7th & Hill sts. Phone METRO. 4804.

FIGUEROA, 1227 S.—Automobile agency, real estate or brokerage, phone, show window, storage. HARRISON, Main 6398.

VERY FINE DESK SPACE, STORY BLDG. By window, fine light. EXTRA FINE SPACE. Phone. Call 726 STORY BLDG.

TO RENT—Office with 1 or 2 desks. Phone BROADWAY 5538. 314 PRODUCE BLDG. Call 8 to 9 mornings.

PRIVATE office, 3 doors, north of State Motor Vehicle Dept., $40 per month. Call 1620 S. FLOWER ST.

PRIVATE OFFICE, WELL FURNISHED IN MAHOGANY, RECEPTION ROOM. 215 STORY BLDG.

OFFICE-Reception room and phone for rent furnished or unfurnished. Phone 884-197. 416 HIBERNIAN BLDG.

FOR RENT—Lobby space on Hill st. between 3rd and 4th. Address H, box 146, TIMES OFFICE.

NEW Spring Arcade Bldg., brand new offices, desk, tel. serv., reasonable. ANNE MOORE OFFICE SERVICE. Suite 701.

PART of store or desk room, 613 W. Pico, available April 1st. Will be occupied as real estate office. DREXEL 4358.

HALF of large furnished outside office or desk space, with phone. A choice location. 715 STORY BLDG. Reasonable.

FURNISHED office suite for rent, facing Westlake Park. Phone installed. Call MR. SCHAFFER. 573088.

FOR RENT—Reception room and private office well furnished, telephone, all for $70. 705 GROSSE BLDG. 124 W. 6th.

OFFICES—Two-room suite, completely furnished and telephones. Month to month. Call at 810 BROADWAY ARCADE BLDG.

FRONT office and living rms., new, transfer corner. 4806 W. WASHINGTON.

ROLL top desk, telephone, typewriter $5 mo. 603 CHAMBER OF COMMERCE.

DESK for rent with use of phone. Inquire 210 GRANT BLDG.

DESK for rent with use of phone. Inquire 209 GRANT BLDG.

ROLL-TOP desk., 2 phones, elegant office, $18 to $25. 401 STORY BLDG. 825611.

ATTRACTIVE office for professional man. 1228 S. ALVARADO. Beacon 3495.

ARCADE BLDG., 408, 540 S. Bdwy. Downtown office for your business, $15 mo.

318 W. 5TH. Furn. offices, also desk space with phone. 875220.

DESK, all conven. Nice office, central. 434 STACK BLDG., 4th and Broadway.

FURNISHED office, desk, phone and attendant. $35. 302 H. W. HELLMAN BLD.

PRIVATE office, also desk room with telephone. 1126 STORY BLDG.

BEAUTIFUL DESK ROOM 1004 SPRING ARCADE BLDG.

LARGE offices, $25 mo. 1735 W. 16th st. Studio, M. D., mfg., agts., schools, etc.

ROLL top desk with telephone, Broadway front office 307 GRANT BLDG. 824000.

DESK, phone. 324 S. SPRING. 407 LISSNER BLDG. Phone 826-343.

## TO LET— Or Lease

### Offices and Desk Space

DESK SPACE, ideally situated for manufacturer's representative or broker. Complete facilities for warehousing stock, packing and delivering in same building. This should appeal to you if you want an A1 loc. at low rates. Light and telephone from switchboard included. Phone FABER 4490 or call at 439 E. 3RD ST.

408 S. SPRING—Office space, switchboard serv. 215 HIBERNIAN BLDG. 874-381.

FRONT office and living rms., new, transfer corner. 4806 W. WASHINGTON.

ROLL-TOP desk, telephone, typewriter, $5 month. 608 CHAMBER COMMERCE.

TO LET—Desk by outside window, phone calls, typewriter, $13. 428 DOUGLAS BG.

FURNISHED office, both phones. TRUE, 500 Citizens Nat. Bank Bldg.

### Industrial and Business Pty.

FOR LEASE— We Have It. What Do You Want. Corners on Santa Fe ave. Spur track in rear. 60x100, 50x140, today.
18,000 sq. ft., East 1st st., spur. 4500 sq. ft. 7000 sq. ft., East 3rd., spur.
27,000 sq. ft. Los Angeles st.
16,000 sq. ft. Los Angeles st.
16,600 sq. ft. Wall st. Other locations that will fit your needs.
Two of the best locations for large warehouses that can be found in the city of Los Angeles, and on terms that are in reason.
V. V. Sanderson, Ind. Specialist. R. C. Willis, Mgr. Bus. and Ind. Leases. METCALF AND RYAN. 211 Pac. Fin. Bldg. 876-711.

SAN PEDRO, 420 S. 4-year lease at about 5¾ cents, in the fireproof Westinghouse Building, 420 S. San Pedro st. North lights. 26 cents content insurance rate. Freight, passenger elevator service with attendant. All this service at this wonderful low price. One space 40x87 now available and a 30x87 available first of the month. If you seek a central location with every facility for jobbing office or light manufacturing, hurry and investigate this at once. Apply A. FERBER CO., INC., 420 S. San Pedro, Met. 1459.

FOR LEASE— Large modern warehouse, two floors 90x140 containing 22,500 sq.-ft. Central location. R. R. Trackage. MR. ESKANASY, Ph. 877-361.
EASTERN OUTFITTING COMPANY 620-626 S. MAIN ST.

NEARLY 10,000 sq. ft. on N. Spring st. on S. P. spur, imp. with brick bldg., good condition, suitable for auto assembly, light mfg., etc. Rent very reas. Immediate possession. OWNER, 5500 S. Western ave. Univ. 3995 or Ver. 2750, eves.

WESTERN AVE., 99-year lease. Have 50-foot unrestricted corner. Western and near 10th st. Will lease for 99 years, rental $600 per month, $5000 cash bonus. G. K. HARRISON Owner. Ph. 766-931

CLOSE-IN concrete building, corner, light and airy. 16,000 sq. ft. ideal light manufacturing. Stanford & Agatha. 4c sq. ft. Long lease. Phone DUNK. 4368 or DUNK. 6176.

NEW brick garage, No. 2501 W. SLAUSON AVE., northwest corner of 3rd ave. Mr. Harry B. Hay, 420 Central Bldg.

BUILDING on East 9th st., trussed roof, cement floor, 24 ft. front. Immediat. poss. CENTRAL REALTY COMPANY, Main 3922. 1208 Loew Bldg.

MONETA NEAR MANCHESTER. 5-year lease, lot 50x120, $40 monthly, or 50x230, street to street, $60 monthly. Phone evenings. DREXEL 4497.

WAREHOUSE, 25x100 ft. located downtown (Wall st.) For information. 208 MAJESTIC THEATER BLDG. Faber 2190.

FOR RENT—Light mfg., 2550 SAN FERNANDO RD. Phone 439467.

WILL build 1 or 2-story brick bldg., nr. San Pedro. P. E. track. DREXEL 8414.

NEW garage, close in, long lease. WM. BAILEY, 1103 W. 10th. 581002.

STORAGE room for rent. 509 E. 9TH ST. Main 1403.

FOR LEASE—Brick bldg., large yard. 760 GLADYS AVE. Ph. Dunkirk 5939.

### Farming and Ranch Lands

WANTED—Farmer to farm on share crop with owner. Well improved 320 acre Imperial ranch. OWNER, 300 H. W. Hellman Bldg.

GOOD tomato land with abundance of water. Advance money on crops. LA SIERRA RANCH, Arlington. Phone 6135, Riverside.

FREE rent, good house, tenant takes grain, potatoes and one-half citrus fruits. Address G, box 217, TIMES OFFICE.

FINE 50-acre fruit ranch, 25 acres apricots, bal. peaches, walnuts. Good house. Reasonable rent. 1124 BLACK BLDG.

## TO LET—FLATS, HOUSES, APTS.—With Furniture For Sale

TO LET—Two flats, ground floor, $75 each. 7 rooms each. Will rent 7 or 14 rooms unfurnished or will sell furniture. Fine for renting rooms and living quarters. Will give lease. Finest location. 1348-1350 SOUTH FIGUEROA ST. PHONE OWNER, METRO. 7856.

FOR SALE—Cheap, complete furnishings for four-room cottage, linen, electric washer and everything complete. House can be rented for $25 per month. Apply at 1114 E. 53RD ST., any time Wednesday or Friday.

HOLLYWOOD BARGAIN. 4-family furnished flat, $10,000 will handle. Income $360 per mo. 15% on investment. 7058 HOLLYWOOD BLVD. Phone 475201.

5 ROOMS of furniture for sale, completely furnished linen and draperies included. $800 cash. Must be seen to be appreciated. Call after Sunday, 2823 BROOKLYN AVE.

1408½ S. GRIFFITH AVE.—Four-room income flat on car line on corner. Each room opens on hall. Rent $50. Give possession to party buying furniture. Bargain for quick sale.

FOR SALE—8 rooms, beautifully furnished, all rented, showing good income, 3 years' lease, $800 will handle. 2002 MAGNOLIA AVE.

FURN. bungalow for sale or rent. Sacrifice $300. Five rms., bath, two large porches, garage, yard, garden, flowers. Rent only $50. Nr. Western. "J" car. 1773 W. 37th.

FURNITURE and 7-room house and sleeping porch, sacrifice on account of sickness, good place for income, close in, cheap rent, $80. 1944 S. GRAND AVE.

BARGAIN for quick sale, 3 rm. upper flat, lease & furniture, $450. Rent $70. Income. Call 1333 W. 9TH ST.

CHEAP rent. 42-rm. apt. house, $6.50 per rm., $275 per month. Ideal lease. $7500 will handle. BEACON 0267.

GRAND View, 1129 S., 10 rms., new furn. 2½-yr. lease, $2800 including $300 rent paid. Owner, DUNK. 3781.

FURNITURE of 5-rm. house for sale and house for rent. Good buy, going east. Call 1623 S. HOOVER.

BEAUTIFUL furnished apartment for sale. Rent $65. Price $650. $150 will handle. Bargain. DUNKIRK 5078. Call evenings.

14 RMS., run water, 2 baths, 4 garages, desirable location, rent $190. PHONE 768341.

ATTRACTIVE HOME WITH INCOME— Near stores, Wilshire dist. Dunk. 2854. Courtesy to agents.

$45—5-RM. well furn., 2 rms. pays exp. $600 cash or terms. 209 W. VERNON.

$1500 HANDLES 12 rooms, downtown, good income and lease. 1334 S. GRAND.

FURNITURE of 7-room house, screen porch, good income. Call 1005 W. 8TH ST.

6-RM. flat, with sale of furn. Bargain. 690 S. UNION, corner 7th. 554496.

FURNITURE for sale. House for rent to responsible party. 251 W. 69TH ST.

BEAUTIFUL 7-r. bungalow SNAP. Also 12 R. furniture. Lease. Westlake. DREX. 3219

BEAUTIFUL furnishings of 4-rm. flat, bargain for quick sale. 2129 CAMBRIDGE.

FOR SALE—Furniture of 5-room flat, cheap. 1046 W. 17TH ST.

FURNISHINGS, lease, income home opp. park. 1247 OCEAN AVE., Santa Monica.

## FURNITURE—HOUSEHOLD GOODS—For Sale, Exchange

HIGH grade Eastern furniture at large savings. Parlor sets, dining-room sets, complete or odd pieces. Bedroom chairs, rockers, lamps, bookcases, desks, ferneries, smokers, reed furniture, breakfast sets, gas range, Radiant heaters, refrigerator, rugs. Must reduce stock. Call at once. MOODY FURNITURE CO., 1907 W. 6th st., 53519. Open eve. on appointment.

LADY wishes to dispose of the entire furnishings of her home. 2 fine walnut bedrm. suites, console Victrola, bric-a-brac, beautiful overstuffed living-room suite, oriental rugs, walnut dining-room suite, mirrors, lamps and odd pieces. Will sell by the piece or together. Very lovely thing. At home after 10 until 6. 437 S. WESTERN.

FOR SALE—9x12 Axminster rug, Simmons bed, springs and mattress, gas range, library table, rocker, reading lamp, small reed table, small rug, dishes, cooking utensils, etc., folding cot, all very clean. No dealers. Take any red car on Hill st., get off at Portia. 1476 SUNSET BLVD.

BEDRM. furniture, overstuffed suite, rockers, davenport and end table, lamps, mirrors, bric-a-brac, Oriental rugs and runner, velvet rug. 30 yds. body Brussels carpet. No dealers. 1053 SO. UNION. 558710.

6 ROOMS of beautiful furniture, sacrifice $2000 cash. Baby grand piano, gorgeous Console phonograph, mohair living-room set and all other modern furniture included. 598710. No dealers.

FAMILY size electric dish washing machine, high grade ivory dresser, ivory bed springs and mattress, 12-in. electric fan, white enamel kitchen table and chair. 515½ S. CATALINA. Dunk. 4171.

GOOD dining table and four chairs, also good oak buffet and bed with mattress. Cheap. Call at 320 N. COMMONWEALTH.

## FURNITURE—HOUSEHOLD GOODS—For Sale, Exchange

SPECIALS IN FURNITURE.
5-piece walnut dining-room suite, $48.75.
3-piece overstuffed living-room suite, full size, Baker velour, $119.50.
9x12 Argonne Wilton rugs, nice assorted patterns, $38.50.
Simons cont. post beds, 45-lb. cotton mattress, fabric springs, $19.85.
5-piece gate-leg breakfast set, table and 4 chairs, $15.75.
Dresser and bed, ivory or gray, $20.75.
Cabinet ranges, 16-inch oven, white paneled back and doors, $34.75.
Floor lamps, complete, shade and standard, $11.65.
Closing out all odd pieces at ½ price. Open evenings.
SOUTHERN CAL. FURNITURE CO. 2546-48 W. Pico.

OVERSTOCKED 50% REDUCED $30,000 WILL BE SOLD AT THESE LOW PRICES. OPEN EVENINGS. LIBERAL TERMS
Simmons springs ... $4.75
2-in. post bed ... $5.95
$85 bedroom set ... $44.75
$225 wal. bedroom set ... $110.00
$95 walnut dining set ... $49.50
$150 walnut Ital. dining set ... $85.00
$175 3-piece parlor suite ... $72.50
$45 9x12 rug ... $22.50
$150 9x12 high-grade Wilton rug ... $89.50
$25 floor lamp, complete ... $11.50
Many more bargains too numerous to mention.
MAJESTIC FURNITURE CO. 1057-59 N. WESTERN AVE.

SPECIAL SALE THIS WEEK ON ALL EASTERN FURNITURE. SAVE 50%. GUARANTEED QUALITY. Living-room furniture of all descriptions. See our special davenports, only $80. Best construction. Just received large shipments of fine dining-room furniture, complete suites, also table & chairs. Beautiful 10-pc. wal. suite, $450, now $350. Special priced bedroom suites in mahog., burl. wal., mahog. & wal. decorated, enameled suites decorated in newest colorings, genuine mahog., colonial suites. Wilton, Chenille & Chinese rugs. BIG REDUCTIONS on all mirrors, lamps, standards and shades. The greatest care in the selection of our stock. KEIM FURNITURE STUDIO, 627 So. Western Ave.

LISTEN FOLKS. We are closing out our entire stock of floor samples at substantial reductions to make room for new shipments to arrive from the east. Our stock is well selected and consists of mohair and velour living-room suites, walnut and enamel bedroom suites. Dining-room suites in large variety. Rugs, tea carts, spinet desks, davenport tables and other articles too numerous to mention. This is a real opportunity for you. CONVENIENT CREDIT ARRANGED. RELIABLE BUSINESS METHODS. BIMINI FURNITURE CO., 102 & 104 South Vermont at First. Open evenings.

FURNITURE. Private owner leaving city. Must sell contents 5-room bungalow as a whole or by piece. 9-piece dining-room set, 2 bedroom sets, Victrola, overstuffed chairs, decorated table, draperies, china, glassware, linen, blankets, rugs, fixtures, gas stove, refrigerator, kitchen utensils. Everything like new. Only used 5 months. Call today between 11 a.m. & 4 p.m. only. 1312 N. NORMANDIE AVE., 1 door north of Sunset.

2-INCH POST SIMMONS STEEL BEDS, $9; STEEL SPRINGS, $5; ALL COTTON ROLL-EDGE 40-LB. MATTRESS, $7.75. OUTFIT COMPLETE, $21.75. SPECIAL ON RUGS, 6x9, $8.10; 9x9, $11.25; 9x10.6, $12.60; 9x12, $13.50. DAVENPORTS, STOVES AND ALL OTHER FURNITURE PROPORTIONATELY PRICED. HERBERT COHEN, 137-139 S. SPRING ST.

2-INCH POST SIMMONS BED, $8.75; STEEL SPRING, $4.35; 40-LB. ALL-COTTON MATTRESS, $7.65. COMPLETE, $21. HIGH-OVEN GAS RANGES, $31 AND UP. GED RUG, $7. 8x10, $11; 9x12, $14. ALL OTHER FURNITURE AT VERY REASONABLE PRICES. SEE US BEFORE YOU BUY. A. KANTOR FURNITURE CO., 135 S. SPRING.

FURNITURE—$195, 4 rooms of beautiful furniture, consisting of 3-piece velour overstuffed living room suite, 5-pc. bedrm. set in ivory or French gray, 5-pc. walnut dining room set with blue leather or tapestry seats. Guaranteed gas range with white enameled door. $195, cash or terms. 2996 S. Vermont.

HIGH-GRADE SOLID WALNUT dining-room and bedroom furniture; overstuffed suites at your own prices; see us before you buy if you want to save money. I. C. UPHOLSTERING SHOP, 3220-3222 W. Washington. Open evenings.

6-PIECE dining set, leather seat chairs, $20. Good dresser, $10. Large oak library table, $10. Bed davenport, $25. Ivory bedroom set, $40. 9x12 rug, $15. 6x9 rug, $10. Gas range, $15. Several other pieces cheap. 922 W. 10TH ST.

FOR SALE BY OWNER— 9-piece 2-tone WALNUT DINING-ROOM SET, $375. Paid $625 five months ago. Also BRAND NEW $250 CONSOLE VICTROLA and records. See them at my home, 300 N. BRONSON.

CUSTOM UPHOLSTERING. If you want an overstuffed suite to hold up, and different from ordinary, see the I. C. UPHOLSTERING SHOP, 3220-3222 W. Washington.

RUGS—Several high-grade 9x12 velvet rugs used two months, less than half retail price. Ask 10-piece genuine walnut dining suite at bargain. 627 S. BROADWAY, 2ND FLOOR.

6 ROOMS OF FINE FURNITURE including a PIANO, consisting of BEDROOM, DINING RM., RUGS, LAMPS and lots of miscel. art. Being sold for FORFEITURE of LOAN. 1626 S. GRAND AVE. Open evenings.

FOR SALE—RUGS: 2 Royal Kashans, 1 Kermanshau, 1 Kerman, 1 Sarouk, 1 antique Bokhara. MUST SELL. DEALERS WELCOME. MR. WHITE, 300 N. Bronson. Tel. 437-645.

LEAVING for east. Must sell 2-piece mohair suite. Solid. wal. dining suite, Wilton rugs, lamps, console set, mirrors and other furniture. 1153 N. NEW HAMPSHIRE ST.

HANDSOME new brown mahogany cane velour davenport parlor suite, worth $450, sacrifice for $250, including mattress. Telephone DR. H. SCHORE, 421-191 between 6 and 8 p.m.

DINING SUITE, 10 pieces, high grade furniture, wonderful bargain. Also several rugs 9x12 and mohair parlor suite. 627 S. BROADWAY, 2ND FLOOR.

MOHAIR parlor suites, 3-piece genuine mohair suite, $144. Also several rugs and 10-piece dining suite at bargain. 627 S. BROADWAY, 2ND FLOOR.

BEAUTIFUL bedroom furniture, several pair curtains, sanitary couch, new kitchen table, a few other pieces. 331 S. RAMPART. Dunkirk 0434.

MOHAIR davenport, chair, carved frames, made by upholsterer for own home. 2 Axminster rugs, 12x9. 1849 S. BRONSON.

11.3x15 Anglo Persian rug, $115. 11.3x13½ Anglo Persian, $85. 9x12 rug, $20. Mahogany and ivory bedroom sets. Also dining sets. 922 W. 10TH ST.

4 ROOMS, oak and ivory furniture, rugs and gas ranges, all new. BARGAIN. BARGAIN. Thirty-one Twenty-three South Main.

MUST sell before Thursday 4-piece ivory bedroom set and Gangler gas range. 328 N. SERRANO.

ITALIAN Renaissance walnut dining table and six chairs, for sale. A bargain. 119 S. BURRIS ST., Compton, Cal.

MAHOGANY dining-room set, Mission library table. DUNK. 2984. Call before 10 a.m.

HOOVER vacuum cleaner, $40. Lawn swing. Bedroom furniture. 5021 5TH AVE.

CLOSING out dining-room, bed-room furniture, make room desks; very low price. SKEELS, 1436 S. Main. 288825.

$375 buys $900 dining set, quartered oak, silver gray finish, almost new. Owner needs money. No dealers. 437613.

FOUR-burner and oven gas cook stove in good condition. Owner leaving city. Price $20. 1868 MIDDLETON PL.

MUST leave, need money bad, Baker's silk velour o'stuff suite, piano and victrola. 1239 SO. BERENDO. Beacon 0219.

QUITTING BUSINESS. Furniture store; prices below wholesale. Must be out in 2 weeks. 3025 S. GRAND

CHAIRS — WE RENT FOLDING CHAIRS, BEDS, TABLES, DISHES, COTS, ETC. LOU SKEELS, 1436 S. MAIN. 288-825.

BEDROOM set, complete, 4 pieces, $54. Day bed, complete, $21; din.-rm. set, $53 with set dishes free. 2421 S. HOOVER.

BUY direct Factory to you. Overstuffed 3-pc. parlor set, $75. All furniture reduced 30 to 50%. 3304 W. WASHINGTON.

FOSTER mahogany day bed, coil springs, cane ends. Like new. $37.50. Ph. 432310.

FOR SALE—At once, almost new gas range, ice box, full size mattress, chairs, etc. 643 N. OCCIDENTAL BLVD.

BREAKFAST room set, library table, Cala heater, 10 burners and other odd pieces. 5444 HILLCREST DR. Ver. 4087.

GAS range, 5 small gas heaters, kitchen table, refrigerator, lawn mower, cheap. Call 735 W. 30TH ST.

3-PIECE overstuffed furniture, phonograph, bed, dressing table. Leaving for east. 5970 BENNER ST. Garf. 1340.

MOVING—For sale good gas range, $5. 1516½ S. WESTMORELAND AVE., near 16th.

60-POUND refrigerator, $15. Cost $40. Like new. 126 S. PLYMOUTH BLVD.

LEATHER davenport, dining table, dressers, beds, other pieces. 1443 W. 29TH.

FURNITURE for sale, Thurs. and Friday. 1570 GORDON ST. Ph. 438416.

FURNITURE of 6-rm. house, price fair, quality best. 1947 W. 41ST PLACE.

LARGE gas range, 2 ovens, Warmer, 4-burner plate, $25. DREXEL 3977.

FURNISHINGS of four-room flat, cheap. 132½ W. 42ND PLACE. Main st. car.

GARLAND gas range; only used 4 times. Must sacrifice. 582901.

CLOCK, hall, solid mahg., very reas. Call VERMONT 8880. 4287 S. Normandie av.

## FURNITURE—HOUSEHOLD GOODS—For Sale, Exchange.

SPECIALS
CASH OR CREDIT
Buffet, parlor suites, Baker cut velour, $135 value, $94.50.
WRITING DESKS
Ivory or mahogany finished, $15 values, $9.50.
Hardwood beds and beds and dressers, $20 values, $28.75.
Those stores and warehouse full of bargains in furniture, gas ranges, linens, etc. Everything for the home.
ERKMAN & ROUND
Open eves. 403-5-19 S. Vermont ave.

REMEMBER the big farm auction Thursday, 10 a.m., 1442 W. 24th, bet. Vermont-Normandie. Kline.

KLEE furniture, 10 rms., too much to enumerate. Call at 4008 W. PICO.

FOR SALE—Furniture of 1 room and kitchenette. 1382 W. 49TH ST.

SINGLE bed with mattress, nearly new, $10. 1275 W. 87TH PLACE.

### Furniture, Household Goods at Auction

FURNITURE AUCTION EXTRAORDINARY
Of Beautiful 10-room home.
Thurs., 10 a.m., 375 S. Marengo ave., PASADENA
Living, dining and bedroom furniture is all first-class; 12 elegant rugs, piano, $350 Bowers, Phonograph, Victrola, trees, dishes, gas range, refrigerator, kitchenware, etc. Owner sold home. Everything sells. STROUSE & WOOD, Auctioneers. 8856606.

FURNITURE, rugs, 8 rooms at auction, Fri., 2 p.m., 1006½ Glendale blvd. (opp. Angelus Temple.) Strouse & Wood, Aucrs.

AUCTION.
Thursday, March 27, 10 a.m.
SECURITY AUCTION HOUSE,
3320 S. Main st.
DON'T FORGET THURSDAY AT 10 A.M., home full of beautiful and high grade furniture and furnishings; 4 overstuffed parlor sets. Player piano.
10 PC. DINING ROOM SUITE, 9-ft. refrigerator showcase; cigar and counter cases; counters; 40 Vienna chairs, 18 tables; coffee urns; gas range; restaurant dishes; silverware and mission, articles. BE ON HAND THURSDAY.
J. F. JOYCE, Auctioneer, Hum. 3143.

AUCTION.
SATURDAY AFTERNOON & EVENING, 1:30 P.M. 7:30 P.M.
2210 S. MAIN ST.
BUT AT AUCTION. Prices and values speak for you. Read here, still not last long. We have a beautiful line of goods, a house full, ranging all the way from kitchen utensils to high-class overstuffed suites, bedding and mattresses, dining and bedroom sets. Gas range to player pianos. Everything. Lots of it here. Be wise! Buy now. Saturday afternoon and evening.
PACIFIC AUCTION HOUSE
2210 S. Main. Hum. 4517-J.

AUCTION.
At 4506 South Main street, every Friday, beginning at 9:30 a.m. Everything for home, hotel or apartment.
Yours for honest auctions.
COL. F. J. CALHOUN CO.
AUCTIONEERS. INC. 293890.

AUCTION, Friday, 10 a.m., 217 W. 84TH PL., furnishings, piano, parlor suite, bedroom and dining furniture, white enamel range. All like new. Must be removed at once. 5-room bungalow. Also for sale, H. B. NASH, auctioneer.

AUCTION, today, 10 a.m., 1425 W. 24th st., the complete furniture, rugs and furnishings of 10 rooms to be sold in the place. Dealers invited. BEACON 3028.

AUCTION, Thursday, 10 a.m., 1425 W. 24th st., the complete furniture, rugs and furnishings of 10 rooms to be sold in the place. Dealers invited. BEACON 3028.

## FURNITURE—HOUSEHOLD GOODS—Wanted

WANTED—FURNITURE FOR SPOT CASH. Complete home or single pieces. All kinds wanted. Highest prices guaranteed. CASH ADVANCED on consignments. Call us for best CASH RESULTS. KEMP & BALLEY, AUCTIONEERS. 5446.

YOU want to sell your furniture. We want to buy. We pay cash at top market prices and take it way. No trouble to you.
COL. C. P. CALHOUN & CO.,
Auctioneer, Inc. 293890.

DON'T SELL your furniture until you see me. I will pay more for it and remove it at your convenience.
CALL HUMBOLT 4817-J.

WE BUY furniture, rugs and linen of every description and pay the highest cash prices. It will pay you to call.
HUMBOLT 0168.
SOUTHWEST AUCTION HOUSE.

WANTED—Privately, the furniture & furnishings of a complete home, including linens, drapes and silverware. Will pay all cash. 562-256.

WANTED—Furniture, piano, rugs, bedroom and dining furniture, linens, silver and dishes or complete furnishings for each. Ph. MRS. NASH, 287715.

LADY desires to purchase all or part of the furnishings of home, piano, linen, curtains, brie-a-brac, silver and dishes. No dealers. 587781.

WANTED—Living-room furniture. Will exchange $200 diamond ring for overstuffed set and table or rug. Phone RHODES, 492175.

LADY wishes to purchase complete furnishings for 6 or 8 rooms, or part or portion. No dealers. 706283; BEACON 3028.

I BUY FURNITURE. No delay. No inconvenience. If you want cash quickly, call HUMBOLT 4817-J.

CALL me last and be convinced that I pay highest cash prices for furniture, rugs, linens, etc. ANGELUS 4871.

WANTED—Oriental rugs, top prices paid. MARKWELL & CO., 302 Citizens Nat'l Bank bldg. Phone 823062. 877068.

USED household & office furn., cash paid. 1647 S. Olive. Phone 24667. DEMO FURN. CO. 520-22 E. 7th St. Phone 878-450.

THE GREAT WESTERN AUCTION HOUSE will buy your furniture and rugs from one piece to your whole home. Call

CALL ME 1st or last—I will pay you the price you ask for your furniture or rugs. Phone HUMBOLT 4817-J.

LADY wishes to purchase complete furnishings, rugs, for 6 rooms, or any portion. No dealers. 706283. BEACON 3028.

I NEED furniture, rugs, linens for cash. Private party. Call 61076.

JUST arrived from the East. Want furniture, rugs, linen and dishes. HUM. 4851.

HELLO—We buy your furniture and repair old stoves, this use. VER. 6225.

CALL 292898, private party wishes to buy furn., rugs or odd pieces considered.

FURNITURE, rugs, linen, dishes for 7-rm. house. Will buy separately. 597593.

## MUSICAL INSTRUMENTS—For Sale and Exchange

MASTERCRAFT Console phonograph and Undyne 4-tube radio set, installed to suit at

$175
COMPLETE

With Terms of Payment to Suit.
A console model with the latest 2nd tap, with wonderful radio completely equipped with all batteries, 4 tubes and ready to connect to your aerial.
All the concerts of Phonograph and Radio Tours now for $175.

HAMBURGER'S
MUSIC SALONS 8TH FLOOR.

SEE Mr. Hilliard, adjuster, after 6 p.m. about this beautiful 88-note player piano, bench, 42 rolls and bench. Must be sacrificed by owner. Can be bought for less than $700 on easy terms. Act quickly. 1382 W. 49TH ST.

OUR used instruments, including such popular makes as Steger, Brunswicks, Estevens, Sonores and Strands, are now being sold at remarkably low prices.
607 W. 7TH—WURLITZER. Open eves.

BUNGALOW piano, used, by Gabler, very fine tone. Will sell for $150, if taken immediately. Terms if you wish. Free lessons. 822-021.
607 W. 7th. WURLITZER. Open eves.

EDISON diamond disc laboratory model, taken in exchange for player piano; now sold, including records, for $195; easy terms. Open eves. PLATT, 620 S. Bdwy.

FOR RENT—Pianos new and used in tune, one month or longer. Emerson, $3; Chickering, $4; Steinway, $5. MUSICAL INSTRUMENT STORAGE, 437 S. Hill.

SOHMER Grand, used, walnut case, fine like new, only $578. Pay only $2 week or rent for $8 mo. All rent applies if you buy later. Open eves. PLATT, 620 S. Bdwy

FOR RENT—
NEW AND USED PIANOS. LOWEST RATE BY MONTH. INTERNATIONAL MUSIC CO., 220 WEST THIRD ST.

PLAYER piano, 88-note and 60 rolls, $250. Cost new $800. MUSICAL INSTRUMENT STORAGE, 437 S. Hill.

FOR SALE—WE RENT PIANOS, $2, $3, $4 A MONTH. RENT ALLOWED ON PURCHASE PRICE. N. W. FISHER, 839 W. 7.

FARRAND Cecilian player, beaut. mahg. case, light action. Worth $700; owner must sell. Ph. 869541 eve.

RENT a brand new baby grand, good tone, only $12 mo. Open eves. PLATT, 281 S. Western ave.

BOLTON saxophones are best, easy to play, $50 up; easy terms; 6 mos. course FREE lessons. Open eves. PLATT, 620 S. Bdwy.

LITTLE used Steinway, $296; Rent $4 per mo. Apply rent on buy later. DANZ, 549 S. Bdwy. Open evenings till 9.

VICTROLA, console, new flat top and 30 records, $95. STORAGE, 437 S. Hill st.

SONORA cabinet phonograph and 30 records, $75. STORAGE, 437 S. Hill st.

LITTLE used Knabe, rent $4 mo., sweet tone. Open eves. 106 N. SPRING ST.

CONSOLE, large size, famous tone-arm & 30 records, $95. 437 S. HILL.

SEE this used Chickering grand, especially good value for $450. Terms if desired. Open eves. PLATT, 281 S. Western ave.

PLAYER piano, mahogany case, used but a wonderful buy at $165. Free lessons, free rolls and bench. Ph. 822-021.
607 W. 7th. WURLITZER. Open eves.

BEAUTIFUL Queen Anne dark brown console cabinet with Victor, a new instrument at 607 W. 7TH—WURLITZER—Open eves.

STEINWAY baby grand, beautiful mahogany case, like new; $1,000 less than cost and make offer. DANZ, 105 N. Spring at First. Open every evening till 9.

FOR SALE—Scott & Clark upright grand piano, practically new; was $2000, now $275 during our big piano sale. Terms. OVERELL'S, 7th and Main streets.

FOR SALE—A $1000 Sohmer piano going for less than half during our big piano bargain sale, cash or terms. OVERELL'S, 7th and Main streets.

FOR SALE—Genuine mayer player piano with rolls and bench all for $300. Must be sold at once for cash, some bargain this. OVERELL'S, 7th and Main streets.

$195 BUYS 88-note player piano, rolls and bench. Pay $5 per mo. DANZ MUSIC COMPANY, 549 S. Broadway, near 6th.

VICTROLAS used & demonstrators. Save $10 to $50. Easy terms. Open eves. PLATT, 620 S. Bdwy.

VICTROLA—Big cabinet, used and 30 records, $95. Musical Storage, 437 S. Hill.

CHICKERING piano used $150. Other leading makes. Min. 10a. Co., 437 S. HILL.

STEINWAY Vertl Grande, will rent $4 month. Open eves. 106 N. SPRING ST.

EMERSON piano, used, $125, terms. MUSICAL STORAGE, 437 S. Hill st.

TO LET—Phonograph, $2 to $5 monthly. Musical Instrument Storage, 437 S. Hill.

PIANOS rented, $2, $3, $4 mo. Open eves. 437 S. Hill. SPRING ST. at First.

NEARLY new $150 Victor phonograph for sale with 50 records. 142 W. 50TH ST.

SCHILLER piano, $235. Used in good home. THE PIANO EXCHANGE, 221 S. Spring.

BRUNSWICK console, large size and forty records, $295. STORAGE, 437 S. Hill.

STEINWAY piano, used, $250 if taken at once. MUSICAL STORAGE, 437 S. Hill.

NICE practice piano, $75. Pay $1 per week. 106 N. SPRING at First.

$195 BUYS player piano, 40 rolls. Pay $5 mo. 105 N. SPRING ST. Open evenings.

BRUNSWICK, big console and 30 records with floor radio, $165. 437 S. HILL.

PIANO—Weber wonderful tone, almost new, bargain at $175. 1327 W. 1ST ST.

## MUSICAL INSTRUMENTS—For Sale and Exchange

$40.50

BUYS A BRAND NEW PHONOGRAPH
Well Worth $125.

Massive, in beautiful mahogany, up to minute cabinet design. Tone of wonderful clear quality, plays any make of disc record with liberal record filing compartments and soladium motor.

You should hurry and see this wonderful Phonograph value as quantity at this price is limited.

Liberal terms of payment given.

HAMBURGER'S
MUSIC SALONS 8TH FLOOR.

SHOP nights at the big Downstairs Music Store at 549 South Broadway, near Sixth. Hundreds of beautiful guaranteed pianos on sale this week. You can rent an Upright, Player Piano, Piano, rent a Baby Grand Piano, rent Reproducing Piano, applying all rent on purchase price later if you wish. Prices on Uprights start at $195; on Player Pianos prices start $265; Baby Grand Pianos reduced. Every instrument guaranteed as represented. Visit the big Store day or evenings. DANZ MUSIC CO., 549 South Broadway, near Sixth. Open every evening till 9.

PIANOS—New ones delivered on as little as $10 first payment, with bench to match. No strings tied to this offer. When you are through looking, come HERE out of the high-rent district, and you will buy. Many new and used instruments to choose from at bona fide bargain prices, balance payable week or month. Two years or longer to pay. Pianos $90 up; players, $165 up. Grands and phonographs at low prices. No cartage charges. Pianos rented $2 mo. up. Open eves. Phone Metro. 3440. PACIFIC COAST PIANO CO., 720 W. 8th.

FOR SALE—We are offering some very fine instruments this week. A very durable piano player at $175; a used Aeolian player piano at $280. A full-size 88-note player at $450. A used Steck piano at $175. A magnificent Kimball piano at $260. A Starr piano at $00. Terms as low as $5 per month. Many fine pianos for rent at $3 per mo. and up. SPRING ST. STORAGE CO., 800 N. Spring St., cor. Alpine.

DANZ Downstairs Piano Store at 549 South Broadway rents new and used pianos, players, baby grands, reproducing and upright pianos. Terms as low as $2 per month up; all rent paid can apply on purchase price later if desired. Open evenings. DANZ MUSIC COMPANY, 549 South Broadway, near Sixth street.

VIOLINS, guitars, banjos, all kinds, all makes, traded in for the celebrated Buescher. Gibson and Weymann instruments and Lewis "own make" violins, all at pharaonic prices. Visit us. Open eves. 'til 9. Up. Banjo, $12 up. Easy terms. Open eves. PLATT, 620 S. Broadway.

### PIANOS RENTED

Upright ..... $2 a month and up
Players ..... $5 a month and up
Grands ..... $10 a month and up
Rents can apply on purchase later.
607 W. 7th. WURLITZER. Open eves.

NEW reproducing electric baby grand, $878. Terms as low as $5 week. This is your opportunity to own a magnificent electrical reproducing instrument at such an unheard of low price. Open eves. PLATT, 620 S. Bdwy.

PLAYER PIANOS—Just unloaded 2 carloads, 41 in lot. Will sell at greatly reduced prices; every one a beauty. Terms for cash and every one sold.
FACTORY WAREROOMS.
The Starr Piano Co., 630 S. Hill st.

STEINWAY Vertl; mahg. case; used but good as new, $645, worth at least $1000. Will be sold to first buyer on terms as low as $2 week. All rent applies if you buy later. Open eves. PLATT, 620 S. Bdwy.

HANDSOME new Victor, Brunswick, Sonora, Edison & other makes, some demonstrators, some used, large cabinet console & cabinet sizes at ¼ and ⅓ catalog. terms. 622-021.
607 W. 7TH—WURLITZER—Open eves.

PLAYER piano, rented, $4. Rent $4 per month. Price, only $195. Free lessons, $275 up to $1275. Free music rolls, free bench, only $1 per cent cash or buy later plan. 106 N. Spring, at First. Open eves. Phone Bdwy. 4868.

RENT a piano. Uprights $2 a month up. Players $5 a month up. Grands, $10 up; all rent can apply on purchase price later. Hundreds of guaranteed pianos for rent now at DANZ MUSIC COMPANY, 549 South Broadway, near Sixth.

PIANOS FOR SALE—
Used pianos, nearly all makes, lowest prices, terms regrvrld. Cressey pianos. Also pianos for rent.
FITZGERALD MUSIC CO.
Hill st. at 727.

KNABE upright, used, mah. case, $175. Beautiful piano. Must be sold at once. $10 down, $3 mo. All rent applies if you buy later. Open eves. PLATT, 620 S. Bdwy.

DANDY little Upright Piano, will suit bungalow or small apartment, has full rich tone, easy action. Will sacrifice this week to move. Only $85 on buy later plan. DANZ Music Co., 549 S. Broadway.

MASON & Hamlin upright, used, perfect condition. Wonderful buy for $195. Pay $10 down, $3 mo. All rent applies if you buy later. Open eves. PLATT, 620 S. Bdwy.

BEAUTIFUL player piano, slightly used, manufactured by makers of Steinway Duo Art, $10 down, pay for more? Free lessons. 822-021.
607 W. 7th. WURLITZER. Open eves.

AEOLIAN player used, art case. Will sacrifice for $225. Must be seen to be appreciated. Terms $10 down, $3 per month. Rolls and bench free. Open eves. PLATT, 620 S. Bdwy.

BUY your piano here and save money. Used uprights, $69, $185, $220; new upright $279. Terms as low as $1 week. Open eves. PLATT MUSIC CO., 114 S. Pacific Blvd., Huntington Park.

PLAYER piano for storage due $165. Mah. case, 88-note, 30 rolls and bench free. Ask for Mack's player. $10 down, $1.25 week. Open eves. PLATT, 620 S. Bdwy.

HAZELTON BROS. piano, used but fine condition. Only $175, worth more. Must have space. Reasonable terms. Free lessons. Open eves. PLATT, 620 S. Bdwy.

PLAYER PIANOS—Just unloaded 2 carloads, 41 in lot. Will sell at greatly reduced prices; every one a beauty. Terms for cash and every one sold.
FACTORY WAREROOMS.
The Starr Piano Co., 630 S. Hill st.

STEINWAY Vertl; mahg. case; used but good as new, $645, worth at least $1000. Will be sold to first buyer on terms as low as $2 week. All rent applies if you buy later. Open eves. PLATT, 620 S. Bdwy.

HANDSOME new Victor, Brunswick, Sonora, Edison & other makes, some demonstrators, some used, large cabinet console & cabinet sizes at ¼ and ⅓ catalog. terms. 622-021.
607 W. 7TH—WURLITZER—Open eves.

PLAYER piano, rented, $4. Rent $4 per month. Price, only $195. Free lessons, $275 up to $1275. Free music rolls, free bench, only $1 per cent cash or buy later plan. 106 N. Spring, at First. Open eves. Phone Bdwy. 4868.

RENT a piano. Uprights $2 a month up. Players $5 a month up; all rent can apply on purchase price later. Hundreds of guaranteed pianos for rent now at DANZ MUSIC COMPANY, 549 South Broadway, near Sixth.

PIANOS FOR SALE—
Used pianos, nearly all makes, lowest prices, terms regrvrld. Cressey pianos. Also pianos for rent.
FITZGERALD MUSIC CO.
Hill st. at 727.

KNABE upright, used, mah. case, $175. Beautiful piano. Must be sold at once. $10 down, $3 mo. All rent applies if you buy later. Open eves. PLATT, 620 S. Bdwy.

DANDY little Upright Piano, will suit bungalow or small apartment, has full rich tone, easy action. Will sacrifice this week to move. Only $85 on buy later plan. DANZ Music Co., 549 S. Broadway.

MASON & Hamlin upright, used, perfect condition. Wonderful buy for $195. Pay $10 down, $3 mo. All rent applies if you buy later. Open eves. PLATT, 620 S. Bdwy.

BEAUTIFUL player piano, slightly used, manufactured by makers of Steinway Duo Art, $10 down, pay for more? Free lessons. 822-021.
607 W. 7th. WURLITZER. Open eves.

AEOLIAN player used, art case. Will sacrifice for $225. Must be seen to be appreciated. Terms $10 down, $3 per month. Rolls and bench free. Open eves. PLATT, 620 S. Bdwy.

BUY your piano here and save money. Used uprights, $69, $185, $220; new upright $279. Terms as low as $1 week. Open eves. PLATT MUSIC CO., 114 S. Pacific Blvd., Huntington Park.

PLAYER piano for storage due $165. Mah. case, 88-note, 30 rolls and bench free. Ask for Mack's player. $10 down, $1.25 week. Open eves. PLATT, 620 S. Bdwy.

HAZELTON BROS. piano, used but fine condition. Only $175, worth more. Must have space. Reasonable terms. Free lessons. Open eves. PLATT, 620 S. Bdwy.

NEW grand piano, Brown mahogany, regular price $650, special price $395. Phone 52383. DUNK. 6243. 2042½ Leeward ave.

CHICKERING upright, used, $195. Wonderful tone. Be this now. $10 down, $1 week. Rent $3 mo. All rent applies if you buy later. Open eves. PLATT, 620 S. Bdwy.

VIOLIN; need the instrument? See O'CONNOR, maker and repairer of violins, 50 years. 418 N. SYCAMORE, Santa Ana.

STEINWAY GRAND with reproducing action perfect, cannot be told from new $1100 will sell. Phone 852-022.
607 W. 7th. WURLITZER. Open eves.

OLD model pianos rented, $1, $1.50 and $2 mo. Phonographs rented 50c mo. up. Rent can apply on buy later. DANZ, 549 S. Bdwy. Open eves, till 9.

CHICKERING Ampico grand, slightly used, 50 Ampico rolls and bench. No reasonable offer refused, very easy terms. Open eves. PLATT, 620 S. Bdwy.

SEE this used Chickering grand, especially good value for $450. Terms if desired. Open eves. PLATT, 281 S. Western ave.

PLAYER piano, mahogany case, used but a wonderful buy at $165. Free lessons, free rolls and bench. Ph. 822-021.
607 W. 7th. WURLITZER. Open eves.

BEAUTIFUL Queen Anne dark brown console cabinet with Victor, a new instrument at 607 W. 7TH—WURLITZER—Open eves.

STEINWAY baby grand, beautiful mahogany case, like new; $1,000 less than cost and make offer. DANZ, 105 N. Spring at First. Open every evening till 9.

FOR SALE—Scott & Clark upright grand piano, practically new; was $2000, now $275 during our big piano sale. Terms. OVERELL'S, 7th and Main streets.

FOR SALE—A $1000 Sohmer piano going for less than half during our big piano bargain sale, cash or terms. OVERELL'S, 7th and Main streets.

FOR SALE—Genuine player piano with rolls and bench all for $300. Must be sold at once for cash, some bargain this. OVERELL'S, 7th and Main streets.

$195 BUYS 88-note player piano, rolls and bench. Pay $5 per mo. DANZ MUSIC COMPANY, 549 S. Broadway, near 6th.

VICTROLAS used & demonstrators. Save $10 to $50. Easy terms. Open eves. PLATT, 620 S. Bdwy.

VICTROLA—Big cabinet, used and 30 records, $95. Musical Storage, 437 S. Hill.

CHICKERING piano used $150. Other leading makes. Min. 10a. Co., 437 S. HILL.

STEINWAY Vertl Grande, will rent $4 month. Open eves. 106 N. SPRING ST.

EMERSON piano, used, $125, terms. MUSICAL STORAGE, 437 S. Hill st.

TO LET—Phonograph, $2 to $5 monthly. Musical Instrument Storage, 437 S. Hill.

PIANOS rented, $2, $3, $4 mo. Open eves. 437 S. Hill. SPRING ST. at First.

NEARLY new $150 Victor phonograph for sale with 50 records. 142 W. 50TH ST.

SCHILLER piano, $235. Used in good home. THE PIANO EXCHANGE, 221 S. Spring.

BRUNSWICK console, large size and forty records, $295. STORAGE, 437 S. Hill.

STEINWAY piano, used, $250 if taken at once. MUSICAL STORAGE, 437 S. Hill.

NICE practice piano, $75. Pay $1 per week. 106 N. SPRING at First.

$195 BUYS player piano, 40 rolls. Pay $5 mo. 105 N. SPRING ST. Open evenings.

BRUNSWICK, big console and 30 records with floor radio, $165. 437 S. HILL.

PIANO—Weber wonderful tone, almost new, bargain at $175. 1327 W. 1ST ST.

## MUSICAL INSTRUMENTS—For Sale and Exchange

TWO SURPRISE
GRAND PIANO BARGAINS

These are in the Apartment or Bungalow size. Wonderful tone quality. Colonial case design in Adam brown mahogany to sell at the surprise price of

$360

And plenty of time to pay for them. To see one of these Grands will mean to buy it and secure years of music happiness in your home.

HAMBURGER'S
MUSIC SALONS 8TH FLOOR.

THIS is Baby Grand Week at Danz Downstairs Music Store, 549 South Broadway, near Sixth. Baby Grands to suit every purse, new and used models. Some of the world's best makes. If you prefer you can rent a Baby Grand Piano, applying all rent on purchase price later. Visit Danz Downstairs Music Store, day or evenings. DANZ MUSIC CO., 549 South Broadway, near Sixth street.

PLATT'S Great Clearance Sale of band instruments and Saxophones traded in for Hoffom's Saxophones as low as $35. Cornets as low as $10. Trumpets, $12. 200 instruments to select from, all makes, all kinds. Never have such remarkable bargains been offered. Come in and be convinced. Easy terms. Open eves. PLATT, 620 S. Bdwy.

NEW baby grand piano, only $395. Sold as high as $700 in some music houses. Pay $10 down, $2 week. Open eves. PLATT, 620 S. Bdwy.

PHONOGRAPHS rented, new and used models, $1 month up. All rent paid can apply on buy later. DANZ MUSIC CO., 549 So. Broadway, near Sixth st.

PHONOGRAPHS FOR RENT
AS LOW AS $1.00 PER MONTH.
WURLITZER, 607 W. SEVENTH.
OPEN EVENINGS. 822021.

EDISON diamond disc. Save $68.25. Sold new for $150. Will include some records. Easy terms. Open eves. PLATT, 620 S. Bdwy.

VICTROLAS, large console types, demonstrators and used models as low as $75 and saving terms. 822-021.
607 W. 7th—WURLITZER—Open eves.

STEINWAY upright used, $125. Great bargain in town. Pay $10 down, $1.50 week. Rent $4 mo. All rent applies if you buy later. Open eves. PLATT, 620 S. Bdwy.

$119 BALANCE due on beautiful upright piano used, $10 down, $1 week. Ask for Mr. Hilliard, adjuster. Open eves. PLATT. 620 S. Bdwy.

VICTROLA—Largest size, used and 40 records, $125. With loud radi. both $195. Pay $10 down.

LITTLE used Steinway Vertl Grand, $446. Rent $4 month. Rent applies on buy later. DANZ, 105 N. Spring St. at First.

FINE Steinway upright used, will sell for $285. You must act quick. Ph. 822-021. 607 W. 7th. WURLITZER. Open eves.

LITTLE used Knabe, $268. Rent $3 month. Rent applies on buy. DANZ, 105 N. Spring at First. Open eves.

JAZZ drum outfits, complete, as low as $45. Pay time. Free lessons. Open eves. PLATT, 620 S. Broadway.

FRATTICE piano, $70. Pay $2 mo. DANZ 105 N. Spring at First. Open eves. till 9. Storage.

BRUNSWICK, Sonoras & Edisons, used, and at half price. Open eves. PLATT, 620 S. Bdwy.

BRUNSWICK Phonograph, save $44.25, sold new for $125. Easy terms. Open eves. PLATT, 620 S. Bdwy.

$20 HANDLES player piano. Pay $5 month on balance of $75. Phone 52383 adjuster day or evening. 105 N. SPRING at First.

NEW player pianos rented as low as $5 mo. Rent can apply on buy later. Free bench and rolls. DANZ, 549 S. Bdwy., near 6th.

LITTLE used Kimball, $150. Rent $2 month. Rent applies on buy. DANZ, 105 N. Spring at First. Open eves.

### PIANOS for RENT—PIANOS.
$3 per month.
TAYLOR, 912 S. Hill. Faber 6127.

PHONOGRAPHS for sale or rent; all makes and models. Rent $1 per month and up, include 20 record selections. 630 S. Hill.

FOR SALE—Practically new photograph and records, sacrifice; call before 11 a.m. 3966½ S. WALL ST.

CONSOLE, QUEEN ANNE period model and thirty records, plays all records. $295. STORAGE, 437 S. HILL.

NICE used player, rolls and bench, $195, pay $5 per mo. DANZ, 105 N. Spring near First. Open evenings till 9.

STEINWAY PIANO, mahogany, nearly new. Chance to buy a fine instrument. MUSICAL STORAGE, 437 S. Hill.

BRUNSWICK big cabinet, used, and 40 records, $95, grand. 437 S. HILL.

VICTROLA, new disc model, save $20. Easy terms. Open eves. PLATT, 620 S. Bdwy.

SONORA console, mahogany period model and 60 records. STORAGE, 437 S. HILL.

## MUSICAL INSTRUMENTS—Wanted

WILL pay spot cash for your piano and phonograph, any make or model. J. J. FOSTER, 549 S. Bdwy.; day or evening.

NICE upright grand piano, mahogany case, $5 per mo. 1015½ S. NEW HAMPSHIRE.

WANTED—GOOD PIANO OR PLAYER. FOR CASH, 877-851.

WANTED—Cash paid for your piano or phonograph. 806 W. 7TH ST. Main 8925.

## MACHINERY, ALL KINDS—For Sale and Exchange

FOR SALE
24"x36" Rock Crusher.
4x8 Marcy ball mill, 50-ton cap.
40-H.P. Single Drum Hoist.
20-H.P. Single Drum Hoist.
15-H.P. Double Drum Hoist.
4-H.P. Single Drum Hoist.
¾-Yd. Skyline Excavator, complete.
25-H.P. Steam Engine.
MATTHEWS & HALL,
211 Alpine st. Phone Fisher 0190.

ONE Buffalo Forge Ozonoid Fan, size 44½ long, 18" wide, 2½" high..... $92.00
One-size 4 V. Blower, by American Blower Co. Blower only..... 40.00
One No. 3 Centrifugal Pump with stand, made by Rumsey & Co.... 45.00
All above cheap, and in good condition.
ANAHEIM CITRUS FRUIT ASSOCIATION,
P. O. Box 188. Phone 305-J Anaheim, California.

FOR SALE—400 H.P. POWER PLANT EQUIPMENT. 2 200 H.P. Semi-Diesel power units. Direct connected to Fairbanks-Morse generator. 176 K.V.A. 3-phase, 440 volts, 60-cycle complete. Immediate delivery. BROWN BEVIS CO., INC., 470 E. 3rd. Phone 875544.

FOR SALE—New government surplus water tube boilers, the most practical for heating and industrial purposes. Rare opportunity to get a genuine bargain. Here from Seattle for only three days. Apply HOTEL TRINITY, MR. SUTTLER.

PIPE—Used, 5000 ft. 3¼-in. std. at 85c; 28,000 ft. 2-in. at 12c; 15,000 ft. 1¼-in. at 10c. Also 5000 ft. 4-in. at 20c. All in first-class condition. SANTA FE PIPE & SUPPLY CO., 800 Santa Fe ave. Phone 871-607.

2 400-gallon, 3-compartment truck tank. 2 200-gallon 1-4-inch steel tanks for blending lubricating oils. Also other equipment and other furniture. 2702 E. 7TH ST. Bdwy. 6205.

ELECTRIC MOTORS INSTALLED, SOLD, RENTED, & REPAIRED.
NURTON & NORTON, CAPITOL 0494.

AIR COMPRESSORS, also paint spray outfits, good as new. U. S. Air Compressor Co., 19th AND FLOWER.

40 H.P. boiler, cheap, address FRED LOCKE, Valley Blvd. and Second, Alhambra.

AIR compressors, new and used, all purposes. Low prices, terms if desired. 554 S. SAN PEDRO. Main 1786.

AMMONIA REFRIGERATOR PLANT, for quick sale; short time. Cost as new $500. MR. SUTTER, 549 S. Western. 56687.

1 CENTURY motor, 7½ horsepower 60 cycle, 1750 R.P.M. Apply 727 E. PALMER AVE., Glendale. Glendale 471-W.

SIX steel wheelbarrows, 15 shovels, 6 picks, hoe, tool box, etc. Take lot for $75. 857 MARSH-STRONG BLDG.

COMPRESSORS, motors, idlers, many sizes. FERRY, 2916 N. Main st. Cap. 1382.

AIR COMPRESSERS, MOTORS, BUFFERS, MOLDS. 2730 N. MAIN. CAP. 5818.

SECOND hand farm machinery. SCOTT'S PLACE, 226 No. L. A. st.

## MACHINERY, ALL KINDS—Wanted

WANTED—26-in. band saw, 15/0 feet 8 or 4 in. pipe. Address F. box 219, TIMES OFFICE.

WANT hydraulic press. 281143. Ask for MR. PERRY.

## MISCELLANEOUS—For Sale

TRUNKS—WHY PAY MORE?
Wardrobe Trunk as low as..... $12.00
Leather suit case as low as..... 2.50
Leather bags, as low as..... 1.50
Second-hand trunks and leather goods bought and sold.
Lugg's Trunk Factory
Established by the day or month.
230-232 S. BROADWAY.

TRUNKS—CHEAPEST IN TOWN—
Wardrobe trunks as low as..... $12.00
Suit cases, as low as..... 1.35
Leather bags, as low as..... 1.45
Second-hand trunks and leather goods, bought, sold and exchanged.
ROSELYN TRUNK FACTORY.
439 So. Main st.

LINOLEUM 80C YARD
Carload of 25 patterns to select from.
LINOLEUM, RUGS
9x12, $10.30; smaller sizes, less.
AMERICAN FURNITURE CO.
829 E. 1st st.

## MISCELLANEOUS—For Sale

WE CAN SAVE YOU MONEY
Furnishing everything for building.
OUR PRICES CAN'T BE BEAT.
Plans and Estimates Figured Free.

LUMBER, SASH AND DOORS.
Colonial doors at ..... $2.50
One panel doors ..... $2.50
Glazed sash, 1.6x2 ..... 65c
Breakfast nooks ..... $9.00
Mill work. Special sizes made to order.
2x4, 2x10 ..... $28 M.

PLUMBING.
SIX FIXTURES (complete to rgh.) $110
3-PIECE SET ..... $68.50
COMPLETE STOCK PIPE & FITTINGS

SCHUMACHER PLASTER BOARD, $30 M.

48 inches wide; all lengths.
Selected 2nds, edges and one side perfect, 1st grade wall board, $23 thous.

HARDWARE.
Front door lock sets, large handle, $3.75
Mortise locks ..... 95c
Screen door sets ..... 95c
Cane's special garden hose, per ft...8½c

ROOFING.
HEAVY SALT ROOFING, $1.75.
Red or green, slightly imperfect.

PAINTS, $1 GAL.
Standard House Paint ..... $1.75 gal.
WHITE LEAD, $10.25 HUNDRED.
Calcimine only 4c lb. Special lot.

WALL PAPER.
1c Roll; Border, 5c Yard.
Painters' and Paperhangers' Supplies.

INLAID LINOLEUM, 90c SQ. YD.
Floor coverings, 40c sq. yd.
WINDOW SHADES, 49c; 59c, 50c.

SIX ELECTRIC FIXTURES
$30 value, only $15.
INSTALLED FREE.
No. 14 Rubber-covered wire, 2c per 100 ft.

ALL GOODS GUARANTEED.
Open 7 to 6 daily. Saturday to 9 p.m.
FREE DELIVERY. BANK REFERENCE.

CANE BUILDING SUPPLY CO.,
Two stores only. Beware of imitation.
Main Store, NINTH & MAPLE.
Down Town Annex,
PHONE 879191.

Store 2, 9TH AND SAN PEDRO.
BDWY. 1215, MAIN 2765.

AWNINGS and porch curtains, best grade and patterns for your wants. DOWNIE BROS., INC., 640-42-44 San Pedro St. Bdwy. 8267. The house of Quality. 877-101.

REFRIGERATORS, BUTCHER SUPPLIES, SCALES, REGISTERS, MEAT SLICERS
Wanted—Meat markets, coffee mills. F. D. McPHERSON, 212 C. 9th st.

BUTCHERS' SUPPLIES
Refrigerators, display cases, meat blocks, cutting tables, etc. SOUTHWESTERN BUTCHERS' SUPPLY CO., 310 E. 7th.

FOR SALE—SHOWCASES, SOLID OAK, PLAIN AND SECOND-HAND. WERNER SHOWCASE & FIXTURE CO., 310-330 S. LOS ANGELES. MAIN 9184.

MATERIAL for garages 10x16, $43; roofing and lbr. included. 1670 E. 20TH ST. HOLDRIDGE LUMBER CO. Humb. 1735.

FRUIT trees, grape vines, roses, shrubs, at reduced prices. Open Sun. ALLEN-HOBBS NURSERY, 8703 Monsta. 841391.

3 ARMY cots, tent, etc. 1614 S. WESTMORELAND AVE., near 16th st. and Vermont.

GENUINE Paisley shawl, very large, splendid condition, Address M. box 638, TIMES BRANCH.

SACRIFICE, $200 complete villanizing outfit; call CLARFIELD 1614.

HAVE your feather pillows made at the factory. Acme Feather Works. Main 1166.

FOR SALE or rent, invalid chairs. Professional Sup. Co., 839 S. Hill. 881245.

SURROGHS adding machine, late model, like new, half price. 726 SAN JULIAN.

INVALID chairs, commode chairs, hospital bed, sale or rent. SKEELS. 288825.

GLASS showcase, suitable for bakery, reasonable. 879 S. FREMONT.

### Office and Store Equipment

211 WEST ON 2ND ST.
60" quart, oak flat top desks..... $45.00
60" solid mahog. F. top heavy desks 50.00
66" solid mahog. F. top heavy desks 75.00
44-inch solid oak F. top..... 27.50
54-inch solid oak F. top..... 30.00
60-inch solid oak F. top..... 32.50
42" salesman's desk..... 16.50
42-inch typewriter drop-head desks 20.00
54" salesman's solid oak desks 18.50
48" heavy solid oak R. top desks 37.50
Solid oak strong office chairs..... 3.25
All desks are conveyed F. to-ply top.
We rent and exchange. 211 W. 2ND ST.

FOR SALE—TEN OFFICES OF BEAUTIFUL MAHOGANY AND OAK FURNITURE, CONSISTING OF DOUBLE AND SINGLE FLAT TOP, ROLL TOP AND TYPEWRITER DESKS, BOTH SIDE LI

## AUTOMOBILES, ETC.—

### Cars For Sale

...TOURING
...MODEL
...a watch and in perfect
...good tires, spare, wind
...bumper and many oth-
...for a quick sale and
...small payment down,

...of Individuality"
...ign and Sunday
...HERBERT CO.
...Cleveland Distributors
...288-487.

...new tires; must sell,
...E Summerland Ave.

...HARTON, MODEL 61
...IF COND. & VALUE IS
...SELLER IT MIGHT
...HILL, APT. 25. 567886.

...touring car runs like
...is. Must sell, going east.
...Short trip and 6 bal-
...ARTLEY W. SMITH, INC.
...Cal. 5405 owns.

...touring. 1924. Only
...disc wheels, bumpers
...extras; willing to
...75 down. 836 S. FLOW-

...LET TOUR., 1923
...shall be better, $375.
...ERTON, Stearns Dist.,
...280-281.

...ring, 1924; latest model;
...; taken on trade, easy-
...ains; a big discount.
...FLOWER.

...late 1923 Louis and
...Priced low. FELIX
...140 W. Pico.

...ks like new. Bar-
...ally 4708. 728 N. WIL-

...ent tour. Baldwin's big re-
...1STH & FIGUEROA.

...ent. Baldwin's big re-
...1STH & FIGUEROA.

...R. LUCE AUTO CO.
...wonderful right up to the
...this—it's certainly cheap
...price—$1295—easy terms.
...and Sunday.
...ERTON, Stearns Dist.,
...ons st. 280-281.

...1923. Has a dandy mo-
...; looks like new. Buy
...new. Run 2000 miles.
...Easy terms.
...BRAND AUTO CO. 37 S.
...1212 S. Main. PI.

...1924, speed 6 cylin-
...ans; only like new; must sell
...take cheap car. Terms.
...Figueroa.

...STUDEBAKER SPECIAL 6, 1923
...Calif. top, 5 disc wheels, motor
...clear coat. Price $1295.
...Figueroa.

...WILLYS-KNIGHT TOURING
...1923, ONLY 6400 CAR
...Have 12 months or
...car's like new. Low
...tires and lots of extra.
...SONOMA MOTOR SALES CO.
...820 S. Los Angeles st.

...WILLYS-KNIGHT TOURING
...Very late model, motor has only
...Special price this week, only
...terms.
...MATHEWS. 1112 S. Hope.

...our touring car, has arte-
...from salesroom floor. Will sell at
...regular contract terms. $100 cash
...Phone Holly. 1440 or call at 6
...VERMONT.

...WILLYS-KNIGHT ENCLOSED, 192
...IN CONDITION; MUST SELL
...6 TO 9. 1210 W. 79TH ST.

...WILLYS KNIGHT touring, late
...new, never run. 816 S. ALVA-

### 1923 DODGE TOURING

...A-1 condition throughout; owner
...fainted in partnership was necessary,
...to sell my interest at once and give
...MOTOR VEHICLE FINANCE CORP.
...1704 S. Figueroa.

### 1923 CHEVROLET

...One sport touring and one
...ing. Original paint and
...ment on contract. These cars are
...sell at discount of market price on
...liberal terms.
...MOTOR VEHICLE FINANCE CORP.
...1704 S. Figueroa.

### 1923 STEPHENS TOURING

...This car is for sale on account of default in payments on
...tract and can sell for $ cash or
...Will give 12 months' time.
...MOTOR VEHICLE FINANCE CORP.
...1704 S. Figueroa.

### 1923 BUICK touring, 5-pass.

...sedan, 20-day guarantee
...1922 Buick 4 touring,
...We trade your car
...HOWARD AUTO CO. OF L. A.
...1212 S. Main. Pres.

### FOR SALE—

...1922 Durant four touring; in
...finish, good tires, new paint
...and curtain equipment; a snap at
...car at 1225 SOUTH GRAND AVE.

### 1922 DODGE tour., like new, $325

...tour., new finish,
...HOWARD AUTO CO. OF L. A.
...1212 S. Main. Phone 24-9041.

### FOR SALE—

...1921 tourer touring car, his private
...good tires, 1 spare, good
...will make it a good buy for
...Address 1220 SOUTH GRAND AVE.

### FOR SALE—

...1921 Buick light six 5-passenger
...Has 1924 license. Runs like new.
...GRAND AVE.

### LATE Dodge touring in A-1 shape, new
...and paint, $125; look it
...NADEAU'S GARAGE, 1731 S. MAIN.
...MONETA AT 37TH.

### TOURING and roadster, just like
...with good tires; top and
...$125. 1917 S. HOOVER. Open Sun. & Eve.

### FOR SALE—

...1921 Ford, good engine; will
...good body and rubber. Priced
...1225 SOUTH GRAND AVE.

### FOR SALE—

...1922 Maxwell, half ltr. of
...original cost. Price $495. 1917
...MAXWELL tour., 1922, model
...15,000 mi. 2312 TURK ST.

## Roadsters For Sale

...BUICK red stock roadster, for sale
...other extra equipment; $350.
...FUL LITTLE GILLINGHAM, 574 W. Pico.

...BUICK 1922 roadster, for sale or
...mechanical condition; $150 ter-
...F. W. LEAVITT & CO. 1150 S. Olive.

...BUICK '23 ROAD-
...1 owner. Must sell at
...474-107.

...CADILLAC roadster, 59 h.p., 5-
...like new. Must sell at
...474-107.

...CHEVROLET 1923 Baby
...Motor completely overhauled,
...good condition and
...many extras, and
...WM. BUNSEN, 2215 S.
...Olive.

...CHEVROLET roadster, 1923 model,
...new; will sell cheap. Call on or
...1923 S. OLIVE.

...CHEVROLET 1923 roadster, in per-
...Has many extras. Will sell for
...$100 down. 1923 S. OLIVE.

...COLE 8 roadster for sale or trade
...for cash. BEACON AUTO CO.

...DODGE roadster for sale or trade
...cheap; terms and trade. 1917 W. PICO.

...DODGE roadster, 1926 model, for
...like new; $255. 1776 SOUTH GRAND AVE.

...DODGE roadster with new paint
...like new; $350. 1776 SOUTH GRAND AVE.

...FORD roadster with new paint
...bal. $87. FORD RADIATOR CO.
...OPEN EVENINGS AND SUNDAY.
...Corner Central & Olympic Blvd.

...FORD ROADSTER, 1923 model.
...Good shape. Phone 24-974.

...D U N H A M for FORDS

...Authorized FORD Dealer, 1250 W. 7th.

...FORD roadster, 4-door, driven, very little.
...Equipped with lots of extras. Why buy
...a new car? This is just as good and
...much cheaper. FELIX CO., Chev. Deal-
...ers, 140 W. PICO.

...FORD four-door sedan, the latest new
...Ford. Service guarantee still on car.
...$665 on terms that will suit you.
...Nerney, 5215 S. Vermont. Open Sun & Eve.

...ESSEX '23 coach, beautiful coupe. 1207
...N. WESTERN. 435128.

...HUDSON 6, 5-pass. sedan, overhauled
...and refinished inside and out. A won-
...derful car at a bargain price. $695,
...terms, or will trade for your Ford. MEA-
...NEY, 5215 S. Vermont. Open Sun. and
...Eve.

...HUDSON coach, late 1923 car, 3 months
...old; bumpers, spare tire and many other
...extras. Looks and runs like new. Will
...price, will consider smaller car in trade,
...terms arranged. 435 S. FLOWER.

...HUDSON 7-passenger sedan, 1921, owned
...by one party and kept like new. Great
...bargain. EXPOSITION GARAGE, 3670 S.
...Figueroa.

...JEWETT sedan, cheap, 1922. Like new.
...Leaving city. 4519 SUNSET BLVD.

...MAXWELL SEDAN
...EXCELLENT CONDITION
...1236 S. FLOWER ST.

...OLDSMOBILE, 5-pass. sedan.
...This model 43-A, 4-cylinder sedan was
...repossessed from original purchaser on
...account default in payments on contract.
...Will sell for $550 and give 18-real terms.
...MOTOR VEHICLE FINANCE CORP.,
...1704 S. Figueroa.

...OLDS "1924" Brougham. Practically new.
...Driven about 4000 miles. Liberal dis-
...count. J. W. LEAVITT & CO., 1150 S.
...Figueroa.

...OLDSMOBILE 4 sedan, late 1921, perfect
...shape, fine rubber, $650, terms. Come
...quick. 117 W. PICO.

...PEERLESS '23, 5-P. SEDAN.
...Left with us to sell. Finish and motor
...perfect. All new tires, many extras.
...Sacrifice price $2100.
...Open Nights and Sundays.
...STANLEY W. SMITH, INC.
...Tel. 298-961. 1616 S. Figueroa.

...PEERLESS 1923 5-Pass. Sedan—
...Left with us to sell, is perfect in
...every respect and we give the car
...our guarantee on it.
...Underpriced at $2100.
...Open Nights and Sundays.
...STANLEY W. SMITH, INC.
...1616 S. Figueroa.

...STEARNS-KNIGHT "4" SEDAN, 1921
...You should see this without fail, it's pos-
...itively the best value we have ever of-
...fered, at a reduced price of $1245.
...Easy terms. Open evenings and Sunday.
...LYNN C. BUXTON, Stearns Dist.,
...1635 S. Figueroa st. 280-281.

...STUDEBAKER SEDAN 1922, excellent con-
...dition. Owner died, widow desires to sell.
...PHONE 597-381 for information.

...STUDEBAKER 23, light sedan. Sacrifice
...for $1095, payments arranged. Like
...new. Ph. residence 296-772.

...STUDEBAKER sedan, 1922—same as new,
...$250 extra. 4294 S. HARVARD.

...1923 BUICK 6 SEDAN
...1922 BUICK SEDAN
...1920 GLOW SEDAN, $885
...1923 OVERLAND 4 SEDAN, LIKE NEW.
...HOWARD AUTO CO. OF L. A.,
...1212 S. Main. Phone 24-9041.

## Limousines For Sale

...FRANKLIN BROUGHAM
...Exceptionally good finish and upholstering.
...Brand new cord tires. Overhauled
...and runs like a new car. Really a
...handsome car at the remarkably low
...price of $845.
...Easy Terms. No Brokerage.
...LORD MOTOR CAR CO.
...1201 S. Olive. Phone 824-974.
...Open Evenings. Closed Sundays.

...PIERCE-ARROW LIMOUSINE, REAL
...SACRIFICE. PERFECT CONDITION
...THROUGHOUT, ORIGINAL PAINT, DUAL
...VALVE AND IGNITION, TWO SMOKING
...SETS, 2 SALTHAM CLOCKS, SPECIAL
...MURPHY BODY, 5 NEW CORD TIRES.
...ORIGINAL COST $16,500; OWNER WILL
...SELL FOR $5000. CAN BE SEEN AT
...2525 N. VERMONT.

...LEAVING CALIFORNIA APRIL 1.
...Will sell my twin six Packard limou-
...sine, condition like new. Can be seen
...at Biltmore Garage, 3rd floor. Price
...$2000. Phone BILTMORE HOTEL, Room
...542-44. Bend, Gottredson.

...41 MODEL Victoria, new paint, car in
...first-class shape. Will sell for $2850
...cash. Call FAIR OAKS 3. Pasadena.

## Electric Autos For Sale

...WILL sacrifice my Milburn electric car.
...Good batteries, 4 new tires. Leave city
...this week. Call DREXEL 0175.

## Trucks and Delivery Cars

...BOYS, THIS IS TOO GOOD TO KEEP.
...6 dump trucks and 2 flats for sale at
...best offer; you know what I mean. Come
...over and grab yours. JOHN A. HENRY,
...International Harvester Co., 734 LAU-
...RENCE ST.

...REO speed wagon, 1923 panel body, like
...new, $925.
...OPEN EVENINGS AND SUNDAY.
...J. A. NADEAU CO., FORD DEALERS,
...Corner Central & Slauson. Hum. 2240.

...FORD truck, 1923, 1-ton. Trade equity in
...property. 4310 HAMMEL, Ang. 2040.

## AUTOMOBILES, ETC.— Miscellaneous.

### Trucks and Delivery Cars

...FORD PANEL DELIVERY, A1 and looks
...like new. Trubilroy tires—$10 DIS-
...COUNT. Also good buy in Express
...Delivery with top.

...DUNHAM for FORDS

...Authorized FORD Dealer, 1250 W. 7th.

...KEO speedwagon, 1920 with panel body.
...This truck is as good as new. $350
...down, balance in 12 payments.
...FORD BARGAIN CENTER.
...OPEN EVENINGS AND SUNDAY.
...J. A. NADEAU CO., FORD DEALERS.
...Cor. Central and Slauson. Hum. 2240.

...BEFORE BUYING A TRUCK
...Investigate conditions in the trucking
...industry. Play safe and first secure the
...advice of thousands of truck owners from
...the
...TRUCK OWNERS' ASSOCIATION,
...5151A So. San Pedro st.

...FORD ton truck, 1922, in A-1 shape with
...new stake body. $125 down, balance
...easy.
...FORD BARGAIN CENTER.
...OPEN EVENINGS AND SUNDAY.
...J. A. NADEAU CO., FORD DEALERS.
...Corner Central & Slauson. Humbl. 2240

...FORD dump truck. Will sell entire fleet of
...7, 1923 Ford trucks complete with
...Lee 4-D dump bodies, for less than ½ price.
...JEFFERIS & MIERS, Redondo Beach.
...Phone 3281. Opposite high school.

...FORD ONE-TON TRUCK.
...New tires, body cab and 2 good
...transmissions. $275. ROOD & CUMMINGS,
...1225 So. Los Angeles st.

...GLOBE "4" truck. Just overhauled and in
...A-1 condition. Brand new express body;
...$475. 1917 S. HOOVER.
...J. W. LEAVITT & CO., 1150 S. Olive.

...NEW open express body delivery truck,
...started. FORD BARGAIN CENTER.
...NADEAU USED CAR DEPT. NO. 2,
...MONETA at 37TH.

...FORD dump truck, 4 mos. old, on steady
...work. Wasfield trucking rub-
...ber, just overhauled. J. D. WARDEN,
...919 San Fernando, Burbank.

...DUMP TRUCK, used. We will guarantee
...work. For sale or exchange. DUNKIRK
...BACON, 568146 mornings.

...FORD ton trucks, all kinds, 10 to choose
...from, cheap. 1430 MUNSEY BLVD.

...CHEVROLET, 1923 chummy sedan, bumper,
...tire and other extras. BOOGAR
...& GILLINGHAM, 574 W. Pico.

### DODGE BROTHERS
### LATE SEDAN

...New paint job, cord tires, motor just
...overhauled. Velour upholstery, bumper,
...mirror, spare tire and car goes each
...afford to miss. A real bargain. Small
...payment down. Easy terms.
...The House of Individuality"
...Open Evenings and Sunday.
...W. F. HERBERT CO.
...Chandler and Cleveland Distributors.
...1110 S. Flower st. 871-911.

...DODGE sedan, 1922 model. Perfect con-
...dition. Like new. Fully equipped. Cord
...tires, spare tire. No one has driven
...the car but myself. Been driven 11,-
...000 miles. Price $1000. Telephone
...61657, 3048 S. BURLINGTON.

...DODGE sedan, just like new, late type in
...excellent mechanical condition. Terms, for
...this today. FAIGE CO., 1727 S. FIG.
...Olive. 584316.

...DODGE sedan, late model, 4-door, wire
...new tires. The price is right. We
...trade. Open Sundays. 1923 FIGUEROA.

...DURANT SPORT SEDAN, 1923.
...A real little beauty—and priced to sell
...at, early. Dies wheels and every-
...thing, $1065, easy terms. Open evenings
...and Sunday.
...LYNN C. BUXTON, Stearns Dist.,
...1635 S. Figueroa st. 280-251.

...DURANT SEDAN.
...LIKE NEW.
...1225 S. FLOWER ST.

...ESSEX 6 coach, 1924. Brand new. Never
...run a mile. Taken and held for sale.
...Willing to sac. Terms arranged.
...$275 down. 836 S. FLOWER.

...FORD 1920 SEDAN
...Good Tires.
...And in good shape at $185.

...USED CAR DEPT.
...HOWARD AUTOMOBILE CO. OF L. A.
...1207 S. Figueroa. 287-231
...1212 S. Main. 262-312.

...FORD SEDAN, 1923.
...Excellent value—See this sure.
...It will appeal and satisfy.

...DUNHAM for FORDS

...Authorized FORD Dealer, 1250 W. 7th.

...FORD sedan, 4-door, driven very little.
...Equipped with lots of extras. Why buy
...a new car? This is just as good and
...much cheaper. FELIX CO., Chev. Deal-
...ers, 140 W. PICO.

...FORD four-door sedan, the latest new
...Ford. Service guarantee still on car.
...$665 on terms that will suit you.
...Nerney, 5215 S. Vermont. Open Sun & Eve.

...ESSEX '23 coach, beautiful coupe. 1207
...N. WESTERN. 435128.

...HUDSON 6, 5-pass. sedan, overhauled
...and refinished inside and out. A won-
...derful car at a bargain price. $695,
...terms, or will trade for your Ford. MEA-
...NEY, 5215 S. Vermont. Open Sun. and
...Eve.

...HUDSON coach, late 1923 car, 3 months
...old; bumpers, spare tire and many other
...extras. Looks and runs like new. Will
...price, will consider smaller car in trade,
...terms arranged. 435 S. FLOWER.

...HUDSON 7-passenger sedan, 1921, owned
...by one party and kept like new. Great
...bargain. EXPOSITION GARAGE, 3670 S.
...Figueroa.

...JEWETT sedan, cheap, 1922. Like new.
...Leaving city. 4519 SUNSET BLVD.

### MAXWELL SEDAN
### EXCELLENT CONDITION
### 1236 S. FLOWER ST.

...OLDSMOBILE, 5-pass. sedan.
...This model 43-A, 4-cylinder sedan was
...repossessed from original purchaser on
...account default in payments on contract.
...Will sell for $550 and give 18-real terms.
...MOTOR VEHICLE FINANCE CORP.,
...1704 S. Figueroa.

...OLDS "1924" Brougham. Practically new.
...Driven about 4000 miles. Liberal dis-
...count. J. W. LEAVITT & CO., 1150 S.
...Figueroa.

...OLDSMOBILE 4 sedan, late 1921, perfect
...shape, fine rubber, $650, terms. Come
...quick. 117 W. PICO.

...PEERLESS '23, 5-P. SEDAN.
...Left with us to sell. Finish and motor
...perfect. All new tires, many extras.
...Sacrifice price $2100.
...Open Nights and Sundays.
...STANLEY W. SMITH, INC.
...Tel. 298-961. 1616 S. Figueroa.

...PEERLESS 1923 5-Pass. Sedan—
...Left with us to sell, is perfect in
...every respect and we give the car
...our guarantee on it.
...Underpriced at $2100.
...Open Nights and Sundays.
...STANLEY W. SMITH, INC.
...1616 S. Figueroa.

...STEARNS-KNIGHT "4" SEDAN, 1921
...You should see this without fail, it's pos-
...itively the best value we have ever of-
...fered, at a reduced price of $1245.
...Easy terms. Open evenings and Sunday.
...LYNN C. BUXTON, Stearns Dist.,
...1635 S. Figueroa st. 280-251.

...STUDEBAKER SEDAN 1922, excellent con-
...dition. Owner died, widow desires to sell.
...PHONE 597-381 for information.

...STUDEBAKER 23, light sedan. Sacrifice
...for $1095, payments arranged. Like
...new. Ph. residence 296-772.

...STUDEBAKER sedan, 1922—same as new,
...$250 extra. 4294 S. HARVARD.

...1923 BUICK 6 SEDAN
...1922 BUICK SEDAN
...1920 GLOW SEDAN, $885
...1923 OVERLAND 4 SEDAN, LIKE NEW.
...HOWARD AUTO CO. OF L. A.,
...1212 S. Main. Phone 24-9041.

## Limousines For Sale

...FRANKLIN BROUGHAM
...Exceptionally good finish and upholstering.
...Brand new cord tires. Overhauled
...and runs like a new car. Really a
...handsome car at the remarkably low
...price of $845.
...Easy Terms. No Brokerage.
...LORD MOTOR CAR CO.
...1201 S. Olive. Phone 824-974.
...Open Evenings. Closed Sundays.

...PIERCE-ARROW LIMOUSINE, REAL
...SACRIFICE. PERFECT CONDITION
...THROUGHOUT, ORIGINAL PAINT, DUAL
...VALVE AND IGNITION, TWO SMOKING
...SETS, 2 SALTHAM CLOCKS, SPECIAL
...MURPHY BODY, 5 NEW CORD TIRES.
...ORIGINAL COST $16,500; OWNER WILL
...SELL FOR $5000. CAN BE SEEN AT
...2525 N. VERMONT.

...LEAVING CALIFORNIA APRIL 1.
...Will sell my twin six Packard limou-
...sine, condition like new. Can be seen
...at Biltmore Garage, 3rd floor. Price
...$2000. Phone BILTMORE HOTEL, Room
...542-44. Bend, Gottredson.

...41 MODEL Victoria, new paint, car in
...first-class shape. Will sell for $2850
...cash. Call FAIR OAKS 3. Pasadena.

## Electric Autos For Sale

...WILL sacrifice my Milburn electric car.
...Good batteries, 4 new tires. Leave city
...this week. Call DREXEL 0175.

## Trucks and Delivery Cars

...BOYS, THIS IS TOO GOOD TO KEEP.
...6 dump trucks and 2 flats for sale at
...best offer; you know what I mean. Come
...over and grab yours. JOHN A. HENRY,
...International Harvester Co., 734 LAU-
...RENCE ST.

...REO speed wagon, 1923 panel body, like
...new, $925.
...OPEN EVENINGS AND SUNDAY.
...J. A. NADEAU CO., FORD DEALERS,
...Corner Central & Slauson. Hum. 2240.

...FORD truck, 1923, 1-ton. Trade equity in
...property. 4310 HAMMEL, Ang. 2040.

## HORSES, MULES, CATTLE— For Sale, Exchange, Wanted

### For Sale.

...FOR RENT—30 good work mules, any
...number you want. Also complete grad-
...ing outfit. PETER L. FRERRY, 614 S.
...Acacia, Glendale 475-J.

...BEAUTIFUL dapple-gray gelding, fine sad-
...dle horse. Very reasonable. PICKFORD-
...FAIRBANKS STUDIO, 7269 Santa Mon-
...ica Boulevard.

...PINE Shetland pony and saddle, extremely
...gentle, reasonable. PICKFORD-FAIR-
...BANKS STUDIO, 7200 Santa Monica Blvd.

...HOLSTEIN cow, $90 for quick sale. 4610
...COMPTON AVE. Humbolt 8373-J

...FOR SALE—First class cut hay, 116th st.
...and South Park ave. Ph. 841917-J-4.

## POULTRY, PET STOCK— For Sale, Ex., Wanted

### Poultry and Poultry Supplies

...POULTRY wanted, all kinds. Will call any-
...where. 87AR POULTRY, 2201 Central
...Ave., Humbolt 0634.

...2 PIONEER incubators, both for $50; valued
...$45 each. HUMB. 6265 eves.

...500 chicks, 6 wk. W. L. white min. 25
...cts. eac. 2440 S. MAIN. Hum. 1548.

...LANGSHAN black and white, first prize sil-
...ver cups, hens and chicks. UNIV. 14485.

...$1.15 ea. 600 W. L. pullets. McFarland
...strain, laying. 7206 Moneta ave. 844-832.

...POULTRY WANTED — PAY MARKET
...PRICES. WILL CALL. BLACK 296304.

### Pigeons. Birds. Etc.

...HAMBURGER'S BIRD DEPT.
...will buy canary birds, male or female.
...Also
...HAMBURGER'S BIRD STORE,
...Broadway at 8th.
...Telephone Broadway 3949.

...CANARY BIRDS FOR SALE
...1001 W. 9TH ST.

...ROLLER canary singer, also female. VER-
...MONT 6694.

### Rabbits. Hares. Etc.

...3 GOOD double deck hutches, 25 to 30 does.
...2303 E. BANNING AVE., Willowbrook,
...Cal.

### Dogs and Dogs at Stud

...IRISH Terriers and Collies for sale, reg.
...dogs at stud. PHIL LODGE KENNELS,
...620 Walnut St., Bell. Phone Humbolt
...6541-J-2.

...AT STUD—BOSTON AMB., DINTY MOORE,
...10-LB. CH. ARROYO ARBITRATOR, 15-
...LB. PUPS FOR SALE, DOGS BOARDED.
...AMBASSADOR KENNELS, PH. 762-858.

...AT STUD, Boston terrier, Ben Bloss. Fees
...and 3 others, $10, $15 and $20. FORBES,
...1352 La Brea, Hollywood. 479517.

...FOR SALE—Healthy pedigreed police pup-
...pies, females. 14390 ORANGE
...GROVE AVE., Hollywood.

...CHOW puppies, 3 mos. old from cham-
...pion registered, pedigreed stock. Reason-
...able. 1922 Glendale Blvd. 85561.

...LLEWELLYN SETTER puppies, genuine, 10
...wks. old. Reasonable. 4918 SUNSET
...BLVD.

...MUST SELL—Boston Terriers, dark seal,
...red. Sacrifice. 3778 2ND AVE. 75294.

...BOSTON ter., 1 male, 1 female, dark seal,
...red. 3778 2ND AVE. 75294.

...PEDIGREED Irish setter, male, young, won-
...derful stock. $40. 816 E. WILTON PLACE.

## HOUSES— For Sale Miscellaneous

...HERE IT IS.
...$18,000—just what you have been look-
...ing for. A 10-room home with
...two baths, between Western
...and Western. ½ block from
...car line, north of Wilshire blvd.
...If you have $5000 cash you have a
...chance to gone to get a two-story
...house in this district for this
...price. Call MR. GARDNER.

...WILSHIRE CORNER.
...$38,000—Beautiful Wilshire Square.
...Italian house, tile roof. En-
...trance hall plan, large living,
...dining and breakfast rooms, sun
...parlor, well arranged kitchen,
...pass pantry, maid's room and
...bath. Four master bedrooms,
...sleeping porch, maid's bath. Two
...separate tiled shower en suite.
...Electrically controlled unit sys-
...tem of heating. 2-car ga-
...rage and man's room. (BUY
...THIS CORNER AND SEE YOUR
...ORIGINATOR.)
...GLENN & SMITH.
...633 S. Western ave.
...Next to Bank of America.
...567-187—Phones—567-874.

...BEST 6-RM. BUY IN WINDSOR SQ.
...Beautiful English stucco bung., $13,-
...500. We believe this is the best
...home, with its charming decorations,
...large livable rooms and beautifully land-
...scaped lot, to be found for investment in this entire district. It has
...a large living room, dining room open-
...ing on patio, 3 exquisite bedrooms, and
...fireplace of Batchelder tile and unsur-
...passable kitchen and nook. A distinct
...home atmosphere" makes an instant ap-
...peal.
...OPEN FOR INSPECTION daily this
...week. 419 N. PLYMOUTH. 433329.
...SANBORN REALTY CO.,
...241 N. Larchmont Blvd.
...Phone 567-127.

...THIS BEAUTIFUL NEW HOME, JUST OUT-
...SIDE LAFAYETTE PARK ON VICTORIA
...DRIVE WITH 4 MASTER BEDROOMS,
...3 TILE BATHS, SIXTH BEDROOM,
...MAID'S ROOM AND LARGE BREAK-
...FAST-ROOM, DINING AND LIVING-
...ROOM FINISHED IN GENUINE MAHOG-
...ANY AND A REAL FIREPLACE, 2 FUR-
...NACES, DOUBLE GARAGE, LARGE LOT.
...THE FIRST OWNER WILL OFFER THIS
...BEAUTIFUL HOME AT THE LOW PRICE
...OF $18,000, EASY TERMS.
...CONWAY & GLEASNER. 827531
...1021 CT. NAT. BK. BLDG. 431568.
...867 N. WESTERN AVE.

...$12,500. TERMS.
...WILSHIRE HOME,
...1082 STH ST.,
...OPEN FOR INSPECTION
...DAILY 2 TO 5 P.M.
...TERMS. $12,500.
...7 large rooms, 3 large bedrooms, break-
...fast room, exceptional living and dining
...rooms, 2 tile baths and sink, block
...to car line, 2 blocks to 10th and Nor-
...ton shopping district. 20 minutes from
...Hollywood. 2 blocks to Fremont Jr.
...High School and Wilton Grammar School.
...This home is a bargain and must be sold
...this month.
...WINDSOR SQUARE
...OPEN DAILY FROM 2 TO 5 P. M.
...111 NO. IRVING BLVD.
...Patio.
...2-STORY CEMENT, 8 ROOMS.
...Tile Roof. 3 BATHS.
...4 BEDROOMS. 2-Car Garage.
...OIL WALLS. MAHOGANY WOODWORK.
...Basement.
...BARGAIN AT $21,000.
...Furnace.

...FOR SALE OR EXCHANGE
...Fine country home in San Marino
...near Huntington Hotel, Pasadena. About
...1 acre of beautiful ground. Greater
...part in lawn; also several fine oaks.
...House of 12 rooms and 6 master tile
...baths. Wonderful views. Price $150,000
...clear. Will consider Los Angeles property
...in exchange. Owners only.

...F. P. TURNER.
...Lee G. McLaughlin Co.,
...119 E. Colorado st., Pasadena. Met. 5010

...WILSHIRE BUNGALOW BARGAIN
...$9500. EASY TERMS. $9500.
...6 rooms, close to Western and Beverly.
...Large rooms, cheerful dining room, sun-
...ny breakfast room, modern kitchen, 2
...charming bedrooms with tile bath be-
...tween. Hardwood floors, gas radiators.
...Unrestricted lot 50x135, alone worth the
...price asked.
...See Mr. Ryan with
...FORD & BRECKER.
...807 So. Western ave. Dunkirk 1000.
...Evenings, Dunkirk 0513.

...WESTCHESTER CORNER.
...4 BEDROOMS, 2 TILE BATHS.
...ONLY $17,500.
...The outstanding buy of the district.
...Close to Wilshire and new home.
...big living room with fireplace. Breakfast
...room, tile sink in kitchen. Stucco con-
...struction. 2-car garage. A fine east
...front corner. Terms. MR. NELSON.
...KELLS & GRANT,
...Wilshire at Western. Dunkirk 3000.

...AUCTION. Thurs., March 27 11 a.m. 144
...W. Orchard Place, South Gate, just off
...Long Beach blvd. New bungalow of 5
...large rooms and bath, H.W. floors; lot
...40x165, garage, chicken barns, garden
...and flowers, completely furnished. This
...is a real sacrifice and will sell to high-
...est bidder. Drive out Long Beach Blvd.
...to Orchard Pl. Take J car to end of
...line. Phone 824351.

### WILSHIRE DISTRICT

...Owner will sacrifice attractive
...six-room new stucco bungalow; 3
...bedrooms, tile bath and sink,
...hardwood floors throughout. Liv-
...ing room 15x22, Sprinkler sys-
...tem, double garage. Cheapest
...house on the street. 812 SOUTH
...ORANGE DRIVE. Call 568-37.

...A STEAL! UNHEARD OF BARGAIN!
...Harvard Blvd. near Melrose, $7950. My
...lovely 5-rm. bung., hwd. floors, fireplace,
...basement, lot, etc. Walk dist. R.E.C.
...Lot value alone $7500. Hurry for this.
...$2250 cash, balance $55 mo. 914 N.
...HARVARD. Owner, Drexel 0538.

...MOST BEAUTIFUL SPANISH BUNGALOW
...IN WILSHIRE SQUARE. $12,000. 349 N.
...WINDSOR BLVD. OPEN 2-5.
...Large rooms, Tiffany finish, tile bath.
...MR. THOMASET. J. B. ALTHOUSE & CO.,
...315 So. Western. Drexel 4473.

...OPEN FOR INSPECTION 10 TO 5.
...252 N. ARDEN BLVD.
...EXCELLENT LOCATION, WINDSOR
...SQUARE. Fine 6-rm. 2-story brick home.
...Owner must sell. Make offer.
...JARVIS REALTY CO., 56961—475029.

...$7600 FOR 6-RM. BUNG—
...With all built-in features cement
...floor in garage. One block from good bus-
...iness district. $2500 cash, easy terms.
...Better terms for party with more cash.
...No agents. 760-245.

...BRENTWOOD PARK, new 8-rm. home, ar-
...tistic appointments, ocean and mountain
...view, special low price. 527736.

## HOUSES— For Sale Miscellaneous

...OPEN AFTERNOONS.
...WILSHIRE HOME BEAUTY—$22,000.
...4 BEDROOMS, 3 BATHS. Priced for quick
...sale 'way below duplication cost. Com-
...pare it with any $30,000 home you have
...seen! Beautiful Spanish type 2-story
...residence, built like a rock; heavy ce-
...ment stucco exterior, tile roof, double
...garage. Brand new, and the last word in
...modern construction, including mahogany
...woodwork. Unit heating system, large
...Batchelder tile fireplace, selected hard-
...wood floors, hand decorated walls and large
...reception hall with winding staircase. 2
...huge bedrms. 2 tiled baths and large
...SLEEPING PORCH upstairs; maid's rm.
...and bath down. Terraced side porch spots
...cozy sunny breakfast-rm. and huge liv-
...ing-rm. Closet space galore. SUPERBLY
...SITUATED on finely landscaped extra
...large lot, with expensive homes on all
...sides; highly restricted district, with
...wonderful outlook. Be 1 block S. of
...ANDREWS Place (just off fashionable
...Country Club Drive) TODAY. Our rep-
...resentative will be on the ground lot, 2
...and 5 each afternoon and will be glad
...to show you this outstanding
...value. Exclusive with us.

...BUNGALOW DE LUXE
...ON EXCLUSIVE S. ARDEN BLVD.

...Situated in the most beautiful block in
...all Nor. Windsor Sq. A splendidly built,
...stucco-artistic SEVEN-RM. bungalow; extra
...large living-rm., dining-rm., delightful
...sunroom, 3 bedrms. and every imaginable
...convenience, including a remarkable
...buffet, book-cases; RADIO aerials, se-
...cret GUM interior finish, beautiful
...hardwood floors throughout. Finely land-
...scaped grounds with double garage; now-
...ly paved street all paid for; near car,
...schools, stores, etc. Wonderful
...mountain view. Positively the BEST
...VALUE in this incomparable district. Own-
...er also renting entire home all quick-
...ly at $16,000, terms. Exclusive with us.
...MR. DeHAVEN for appointment to
...inspect.

...LIND-DeHAVEN CO.,
...Realtors.
...724-7 Bank of Italy Bldg. Tel. 879-156.

...NEW ENGLISH MANSION
...NORTH OF WILSHIRE BLVD.
...$28,000
...AN UNEQUALED VALUE

...We enter a most unusual en-
...trance hall, large living and din-
...ing rooms, library, lounge room
...and breakfast room, all panelled
...tractively arranged around a com-
...plete modern kitchen, and three
...master bedchambers with
...dressing rooms and two tiled
...baths. Also maid's room and second
...floor. The two-car garage con-
...tains chauffeur's quarters and
...lounge. Situated on beautiful land-
...scaped high, unobstructed view
...lot 85x175. An unequalled value
...in ALL WILSHIRE. Shown by
...appointment only. Call
...GLENN & SMITH.
...633 S. WESTERN AVE.
...Next to Bank of America.
...567137—Phones—567874.

...$17,500.
...A REAL WILSHIRE SACRIFICE.
...OWNER MUST SELL.
...WILSHIRE'S FINEST DOUBLE.
...BEAUTIFUL HOME
...AND INCOME.
...Two blocks from Western ave.
...Beautiful corner lot. Six rooms on
...each side, finished in solid ma-
...hogany and oil; close to school,
...stores and bank, excellent car ser-
...vice. Open for inspection Sunday.
...Call Mrs. Brigham, Sunday or eve-
...nings Dunkirk 8291 or
...BURTON & CO.
...WESTERN AVE. AT 10TH ST.
...766-961.

...$1200 DOWN buys dandy 5-room bunga-
...low, large, sunny rooms, 2 fine floors,
...Rose bushes, shrubs, fish pond, shade
...trees, etc. Lot alone worth $4000. Total
...price $7500. Located on Oak Grove
...ave. near Annandale Blvd. H. STEIN,
...824 S. Main. Exmr 1525.

...OPEN FOR INSPECTION—
...2646 SO. HOBART BLVD. 1 BLOCK
...FROM ADAMS AND WESTERN AVE. 2
...HOUSES ON ONE LOT, BOTH FUR-
...NISHED. LIVE IN ONE AND RENT THE
...OTHER. PHONE IN CASE OF DELIVERY.

...$500 DOWN. PRICE $5000.
...MUST SELL MY BEAUTIFUL
...HIGHLAND PARK 4-ROOM HOUSE.
...BUILT-INS. HARDWOOD FLOORS.
...CALL 4328 PASADENA AVE.

...FOR SPECIAL BUYS
...IN BUNGALOWS AND HOUSES,
...SEE
...LA BONTE & RANSOM CO.,
...205 N. Larchmont Blvd.

...COLORED CLIENTS, good buy close in.
...10-room house, garage, large two-story
...barn, could be partitioned into in-
...comes. Lot 50x150. GEORGE W. ADAMS.
...1907 Central ave. Humboldt 0536-W.

...2-STORY 11-rm. modern home & 6-rm. mod-
...ern bungalow on one lot. Good
...improvements, priced to sell, $16,500, ¼
...cash. HUBBARD, 206 Citizens Bk. Bldg.
...568266.

...OWNER—754 S. BRONSON, built for
...home, but must sell. 8 rooms, 2-story
...house, lot ready for occupancy. MR. MA-
...LONE, 569-797.

...A REAL HOME
...9-room mod., in fine condition, two gas
...ranges, Dunkirk fire, tile bath, etc.
...$4000 cash. OWNER, Capitol 1496.

...NEW 5-rm. stucco, very mod. fine view
...garage, 1 blk. Sunset Blvd. $1850 down,
...easy terms. Owner, 3687 EFFIE at Edge-
...cliffe.

...$250 DOWN, $50 month, buys 4-rm. new
...bungalow, nearly completed. 2007 Culver
...City. 585-369 or DREXEL 4754 eves.

## HOUSES— For Sale Miscellaneous

...HANCOCK PARK
...116 NO. ROSSMORE
...OPEN TO INSPECT
...MASSIVE BRICK AND PLASTER H

# HOUSES—For Sale

## West and Northwest

EXCEPTIONAL BARGAIN—Beautiful Spanish double bungalow, brand new, only one block from L. A. High school. 4 large rooms with bath each side. Strictly modern with hardwood floors throughout. Beautiful fireplaces, double garages. High class neighborhood. Income $150 to $180 monthly. Price $6500. $2000 cash, balance easy terms. Owner, 4045 Inglewood Blvd.

A splendid value at $13,500—one-third cash, balance easy payments. Here is a home and income of exceptional value. When you see it you will realize that it is a bargain.

Take West 11th yellow car. 1168 WALLERIDGE STREET.

$600—$2000 DOWN.

Attractive 5-room bungalow near Victoria ave. and W. Washington. Less than rent and a half old. Splendid condition. 3 bedrooms. Lot 50x140. Garage. Lots of shrubbery. Will include fine mahogany, walnut and upholstered furniture, which cost $2100 at the price of $9400 if desired. Property is worth much more. It is a splendid value.

E. & R. REALTY CO.,
123 S. Vermont ave. Ph. Drex. 1074.

NEAR LAFAYETTE SQUARE

High view, 2-story house of 9 rooms with 4 bedrooms, den and bath; room. Hardwood floors throughout the downstairs. Automatic gas furnace and water heater. Lot 50x150 ft. and conservatively worth $7000. Excellent rental district. $14,500, $6000 cash, balance easy. Ask for Mr. Bond.

CLARENCE URBAN
8201 W. Washington St. 760-397

TWO-STORY SACRIFICE.

Near Washington and Gramercy. Nine rooms, 3 baths. Beautiful grounds. Owner leaving city. $14,500 if sold this week. $5000 will handle.

H. CLAY HENRY,
2325 W. Washington. Phone 760-804.

NEW 5-rm. stc. bungalow north of Adams on Rimpau, $12000 down. FH. 6-6372.

$9000—W. Adams dist. 7 rooms. Terms. 766320. 2823 BRIGHTON AVE.

OWNER, 5 rm. bungalow, garage, $6,900. 1434 S. NEW HAMPSHIRE. Beac. 8422.

## South and Southwest

AUCTION Thurs., Mar. 27, 2 p.m., 1437 W. 51st Place. Beautiful 7-room bungalow with hdw. floors throughout, tile bath, 3 bedrooms, breakfast room, garage, beautiful lawn and shrubbery. Be there and get this sacrifice. Lot worth the price of property. Price out Normandie to 51st place, or take Grand ave. car, off at Normandie. Phone 52458.1.

BUYERS ATTENTION—

The high-class property here advertised must be sold this week for family reasons. 5-room stucco, 4 Hite palace on Browning Blvd., nothing like it in W. Adams district, cathedral ceiling, tiled sink and bath, shower. 2 laundry tubs. Will sell furnished or unfurnished. Furnishings brand new. Call FA5611, 2371

HIGH, DRY, HEALTHY, BEAUTIFUL

You will appreciate this large 7-room bungalow with modern features, 3 bedrooms, den, breakfast rm., fireplace, garage. Fruit trees, 8th Ave. near 54th. $7000. Terms. Inc. $100 mo. 4375 MONETA

FINE Spanish stucco, 5 lge. rms., modern all hdw. floors, $975 down. Your chance to have your own home at a price and terms that are right. OWNERS & BUILDERS, 5618 MONETA AVE.

MUST SACRIFICE

BUNGALOW—4 large rooms, built-in features, 3 garages. 149 W. 30TH ST. 3 lots of Monaco. Owner, 1106 COMMERCIAL ST.

UNRESTRICTED Sunset ave., 50-ft. frontage, great 9-room house with all improvements. Will sacrifice for quick sale. Owner, UNIV. 7147.

MAKE offer for my equity in 5-room fully modern home. 3 garages. Amount $4400 on easy payments. 5411 DENVER AVE. Humiolt 8180.

FOR SALE—9-room house near U. S. C. and Exposition Park. $10,000; $3500 down. Inquire from 2 rooms. 940 BEACON ave.

FINE 9-ROOM HOUSE. BASEMENT. SPLENDID NEIGHBORHOOD. $9600. $4000 CASH, $85 MO. 4314 S. LA SALLE.

SPECIAL. $4250 down, new stucco double 4 rooms each. Hdw. floors, tile sink, bath and roof. Must sell. $12,000. Income $1150 mo. 4375 MONETA.

FOR SALE—5-room modern house, everything complete, large lot, close to car. Small payment down. West Jefferson car. 70404. 3070 67TH AVE.

BEAUTIFUL, new double bung., 4 rms. each, H.W. floors, all built-in effects, near 54th st., only $4500, $1400 cash. 2611 W. 54TH ST. Univ. 3522.

6 HOUSES, 1 LOT, $2000 DOWN.

Large 8 rms. and 4 rms., fine cond. Lot worth $3500. Nr. 54th-Western, $9000. COTTRELL, 1500 W. 54th. Ver. 4178.

I HAVE to sell 6-room home, lot. Main and Mountain. Price $7000. Down $2000. MURPHY, 4400 S. Main.

$7500, half down, 5-room modern near 54th and Western ave. for owner at 5430 S. MANHATTAN PLACE.

$5500—DOUBLE BUNGALOW SNAP

8 rooms, $1500 cash, bal. $50 mo. FRANCIS M. TAYLOR, 4801 E. Hoover.

$1600 down; $35 mo. Price $4500. 5-rm. house near Figueroa and 60th st. Don't wait. 5577½ MONETA AVE.

# HOUSES—For Sale

## South and Southwest

DO YOU WANT A REAL HOME?

NEAR 49TH AND NORMANDIE

9 rooms, 2 stories, basement, double garage, 6 rms. downstairs includes music rm., breakfast rm., nursery, and lavatory, 3 bedrms. and bath upstairs, refinished inside and out. Large corner lot, alley, several trees, close to schools, stores, etc. Price $12,600, $6600 cash, bal. easy.

Le JEUNE WILL
1146 W. Santa Barbara ave. Univ. 2533.

FOR SALE—$2000 cash equity in 8-rm. house. 87th & Vermont. rented at $75. No agents. Owner, 143 W. 73RD. 841474.

$4850 cash. Will sacrifice beautiful 4 rooms fireplace, garage on 65th near Ver., car & schools. OWNER, 8450054.

$9000, modern, 5-rm., north Slauson, ½ blk. Hoover. Terms. UNIV. 6375.

$5900, snap, new 6-rm. bung. ½ blk. Western. Terms. UNIV. 6375.

COLONIAL 5 rooms, southwest, $7450. $1350 cash. 2200 W. SANTA BARBARA.

ELEGANT 3 rooms & bath. Easy terms. Address F. box 57, TIMES OFFICE.

NEED $1000. Buy my new 5-rm. near school, trees, trolley. VER. 06?6.

## East and Southeast.

"SEE ME QUICK."

Only few more left, 4 and 5-room "new" houses. Price $4300 to $5250. Cash $500 to $750, balance P.E. A. J. HARRIS, 1825½ Central ave. Humb. 4841-J.

POSITIVELY A BARGAIN.

BY OWNER.

Two houses on same street, one 4-room, one 5-room, modern. Apply 423 E. 69TH ST.

5-RM. h., white or col., E. 20th st., $4500 dn. $1250. Williams, 1313 Central. Mesa. 5346.

PLEASANT 5-room home with bath. 220 E. VICTORIA ST., east of Main between 112th and 113. Easy terms.

$150 DOWN, terms, 5 large rms., d. porch, garage, east side. ANGELUS 5430. Quiet location.

2 MOD. homes. Nicely furn. 7 and 5 rms. H. W. htrs. etc. Good income. Terms. $8000. Terms. 4421 WHITTIER BLVD.

SMALL, house. Level lot 40x135. $1400. $200 down. $25 mo. 0. 1. EDGE, 6107 Whittier Blvd. Ph. Angelus 3296.

5-RM. house, 2-yr.-old (white or col.) 1520 E. 54th st. $5000, $750 dn., easy terms. You will buy this soap. Own. Rum. 3731-J4.

5-ROOM house, 1626 E. JEFFERSON. $1200 down. By OWNER. No agents.

BEAUT. new 5 rm. house, furn. or unfurn., on 218 E. 71ST ST. $1000 dn.

## North and Northeast.

$11,000 for quick sale, $3500 will handle. BEAUTIFULLY FURNISHED HOME. Wonderful view. Just the home for an artist or a lover of the beautiful. 8 rooms, 2 fireplaces, overstuffed furniture. French bronzes and Asalo-Persian rugs. Pasadena Ave. to Ave. 42, then right. 4204 LATONA. Phone M. LOCKHART, 873-3?3, or Garf 4209.

MODERN 5-room, bath, porches, chimney fixtures, toilet, oak floors, beauty kitchen, heater, linoleum, trar, closets, garage, drive, str., 15 trees, roses. Lot fenced 40x150. High ground. Nr. car. Church school, store, good neighbors. $4750. Down $2750. 2627 W. AVE. 31. Owner, or CAPITOL 2627.

$4950—$250 CASH—

Brand new 4-room modern house, hardwood floors, built-in features, built-in bath, laundry tray, paved street, near schools, near Lincoln Park. Sewer, gas and electricity, water and walks all in and paid for. WHEATS, 701 American Bank Bldg. Ph. Metro. 6914.

## Furnished Houses.

VERY attractive 5-room bungalow on Windsor Boulevard, near Beverly. Beautiful, fully furnished. Ideal home. Location unsurpassed. Don't miss this. $7000 handles.

CARRIGAN & WADSWORTH
606 Pk. Vermont. Phone Fedrik 7401.

$6000—DOUBLE stucco, 3 rms., a side & gar. Good inc. $4600 handles. No agts. Block Sunset Blvd. DREXEL 5214.

# HOLLYWOOD—For Sale, Ex., Wanted, To Let

EXCHANGE SECURITIES FOR A HOME

Hollywood hollow tile residence, near in choice property. We are authorized to offer this home for quick sale. Less than three blocks from business district. Beautifully built side of hill location. Everything for a home except attractive price. This is an unusual opportunity to turn in your securities or use improved business property on a fine home for small family. 7 rooms and patio. Lot 55x140. Particularly fine for local business people.

MRS. CLARICE MACQUARRIE,
1781 Highland ave. 470-405.

SPLENDID 5-ROOM BUNGALOW

in West Hollywood, $2500 cash. The price of $11,500 includes awnings and beautiful drapes, and is very low for a home of this type.

THE GILBERT HILCOX CORPORATION
8453 Santa Monica Blvd. Phone 431315. Open sundays.

$12,000, 135-foot improved corner on Gower, close to Sunset. Ideal investment. Gower to be widened and paved. Business property. $5000 quick profit. A. A. PETERSON, INC., 1207 N. Western.

FOR SALE—5-rm. home north of Holly. Blvd., nice view of city and a wonderful home. Price is right, only $4500, $1500 cash. Owner, 1438 N. CAHUENGA. TUBNER or MR. LEE, Holly 2112 or 2944.

FOR SPECIAL BUYS
IN HOLLYWOOD PROPERTY,
CALL
LA BONTE & RANSOM CO.,
6937 HOLLYWOOD BLVD.

$2500 CASH

Please let us show you this splendid 7-rm. bungalow, central Holly. north of Sunset Blvd. Price $11,500, bal. $75 mo. 6037 Holly Blvd. Holly 4866.

$9500—ONLY $2500 down, easy terms on balance. Spanish bungalow, 5 rooms, new, 2 bedrooms, West Hollywood. North of Melrose. Garage, modern. FH. 476-606.

CASH $1000, price $4800, 5-rm. bungal. E-2. Beautiful colonial bung., 6 lge. rms., lge. lot, fireplace, nook, garage, shrubs, near car and schools. Owner going east, must sell. Phone HOLLY 8101.

FOR RENT—5-rm. bung., furn., 2 bedrms., phone, garage, fine neighborhood, 1812 N. HARVARD BLVD; FRANKLIN COURT. Phone 594-349 or 472-111.

FOR SALE—6-room new stucco bungalow, 3 large bedrooms, living room, dining room, cabinet kitchen, basement, furnace heat, double garage. $450 ROWENA AVE. 598280.

FOOTHILL HOME for $10,000. Beautiful new home among picturesque oak trees, north of Hollywood Blvd. Large living room, 2 real fireplaces, double garage. 473-051.

SANTA MONICA & VERMONT, $6300

My 5-room house at 1122 N. NEW HAMPSHIRE need money. $6300, with only $2800 cash.

DOUBLE bungalow, heart of Hollywood, $11,500, $3000 dn. A wonderful buy. Call MR. GUEST with A. A. PETERSON, INC., 1207 N. Western ave. 420128.

CORNER lot, West Hollywood, suitable for double bungalow; near new Fairfax High school. Beautiful mountain view. Call OWNER, 399-127.

# HOLLYWOOD—For Sale, Ex., Wanted, To Let

100% IN 90 DAYS

THAT MEANS 400% A YEAR

I have a lot in Hollywoodland with 117-ft. frontage, directly off Beachwood Drive, commanding a view absolutely second to none obtainable from this property. Absolutely no grade to climb.

$4000

$1000 CASH $3000 IN 6, 12, 18 MOS.

MR. BURKE 473-108.

FORCED SALE—

New double, 628 Harper Ave., 4 rooms each side, tile bath and sink, hardwood floors, radiator, wash tub, water heater, good closets, double garage. Lot 50x121. Price $10,500.

ONLY $1500 DOWN.

Liberal discount for more cash. Share like this are not offered often. SO HURRY. Give check to my agent, K. K. KNAPP CO., 7060 Santa Monica Blvd., 470-853.

CAHUENGA PARK.

Cabin sites situated only two blocks off Sunset Blvd., 15 minutes from Hollywood. A wonderful chance to get a large 1-4 to 1-acre cabin site among the big trees, away from snow and frost, where winter is summer. No uncertainty regarding conveniences. Waters, lights, streets and curbs all included. Address H, box 295, TIMES OFFICE.

FOR RENT—COMPLETELY FURNISHED Brick English cottage, N.W. cor. Sweager and Fountain. Has 6 large rooms, 3 bedrooms, 2 baths, 2 tile fireplaces, in. Three-car garage, 2 Gas furnaces, elc. water heater. Tiled bath tub, shower, real fireplace, decorated in Tiffany, lawn sprinkler system, beautiful flowers and shrubs. Owner desires to rent while absent from city. Available from March 26 to Sept. 1. Adults only. Phone HOLLY 5018 or 437578.

LOS FELIZ BLVD.

UNRESTRICTED CORNER.

Northeast corner Nella Vista and Los Feliz, 140x140.

Only unrestricted lot on north side of boulevard. Owner needs cash. No reasonable offer rejected. See us today.

A. B. STRODE CO.
4705 Hollywood Blvd. 599534, 594473.
EXCLUSIVE AGENTS.

IMPROVED CAHUENGA FRONTAGE

1-3 blk N. of the blvd. Improved with one-story brick bldg. at present. Ideal location for stores in front with rooms above. Size 70x171. Will positively deliver at a price $295 per foot less than adjoining and surrounding property. Pass 12% on cash required, and we do not hesitate to say there will be a profit of $500 per ft. in this property within one year. CALIFORNIA REALTY CO., 1724 Cahuenga. 430-46?.

A REAL BARGAIN

160-ft. corner lot on Beachwood Drive, 3 blks. from Hollywood Blvd., improved with a beautiful 6-room stucco home which will carry the property as well as showing a substantial return on the investment. The lot alone is worth more than the total price asked. Act quickly.

CLEM PAINE
2363 Beachwood Drive. 475-251.

BEAUTIFUL SPANISH STUCCO

$7400. Only $2000 down, bal. like rent. Brand new home in high-class district near FAIRFAX HIGH SCHOOL. 19-foot living room, paneled ceilings, walls hand decorated, tile fireplace, furnace, tiled bath, 2 bedrooms, nook, garage, small lot. GEORGE FORLL, 5323 SANTA MONICA BLVD. Phone 470849.

$3000.

Down payment will take beautiful five-room modern bungalow—unrestricted lot. Near four transportation lines. Buy this and I will finance the rest. Or if you can take immediate possession. OLA PHELPS, 1916 CAHUENGA AVE., phone Holly 8505. No agents.

BUILDER must sell a beautiful & modern 11-room duplex, just completed, bedrooms & tile baths, upstairs & downstairs stairs, extra large living-rooms, oil over canvas, breakfast nooks 3 garages. A real home or good revenue producer. $8750 handle. 824 N. ORANGE DR., Hollywood. For further information call owner, UNIVERSITY 6?0?.

HOME AND INCOME
FOUR FAMILY FLAT

The best flat buy in Hollywood. Large and cheerful; rooms. Built by owner for permanent home but he is going to Europe so will sacrifice. Only ½ blk. from Hollywood Blvd. Don't delay seeing this. 6913 HOLLYWOOD BLVD. Holly 7024.

AN IDEAL SITE FOR A LARGE COURT

165x125 lot, in high class district near Crescent Junction, one block from Santa Monica Blvd., unrestricted. Priced for quick sale.

See GILBERT WILCOX CORP.
8453 Rd. Monica Blvd. Phone 431-315.
Open Sundays.

GREATLY underpriced, new 6-room frame bungalow and garage on lot 125 near car, business and theater in Hollywood-Hillhurst district. Will sell for $8000. Terms payment $2000. Owner will make $15?0 on this buy. WRIGHT & HOGAN, INC., 1930 N. Western ave. Call MR. MYERS, Holly 3733.

FREE

FURNISHED HOUSE

Widow is ill, cannot continue payments, must sell lot; near SANTA MONICA & WESTERN, with NEARLY NEW 5-ROOM COLONIAL BUNGALOW, just above worth the price. $8500, terms MR. RAPP, Holly 0771.

BUNGALOW BARGAIN.

New stucco 6-room bungalow with double garage, fine location near Melrose. Beautiful interior decorations, modern and complete in every detail. $9500. $3750 cash. If a sacrifice. Hurry. 5?05 MARATHON AVE. 474411.

BEAUTIFUL, six-room house in the Hollywood hills, north end of Bronson, just being completed. Decorations can be arranged to suit buyer. Wonderful view, close in. Construction A-1. Unique, artistic and very convenient. $12,500, half cash. 2543 GRAND VIEW DR. Ph. 434-527 or 477-524.

SURE PROFIT IN LIVE SPOT.

Let me show you a lot on Santa Monica Blvd. at Crescent Jr. that is bound to turn at a good profit right away. $5000 is handle. F. E. MAGEE, 629 S. Spring. 826-493.

BUY MELROSE AVE. NOW.

Reap your profits later. We have 50-foot frontage, close in. $6250, good terms.

S. CLARK PATCHIN,
1642 Calumet ave. Holly 6954.

FOR SALE—LOT 80x100, located Edgemont No. of Los Feliz Blvd. Ideal homesite among expensive homes in highly restricted district. Hill lot with grading for house already done. Price $5?50. Owner, R. F. WYCKOFF, tel. 597-458.

$1250 DOWN.

SACRIFICE.

Bungalow near 4-rm. center of Hollywood, north of blvd. Lot 50x135. Price $4750. Terms $50 month. 5905 FRANKLIN AVE. 472546.

BEAUTIFUL HILLSIDE HOMESITE

On riverside ave. just off Vine. Lot 50x68x?8x99. Wonderful view. Price reduced. A bargain for quick sale.

W. DYER & SON,
547 N. Western ave. Ph. 438-809.

DUPLEXES AND FLATS—

Beautiful and new, near car and schools. 4, 5 and 7 rooms, ranging in price from $75 to $175 per mo. Come early and select yours. Office open all day. FRANCIS DAVIES, cor. Melrose and Beachwood Dr. Phone Holly 7842.

OWNER LEAVING COUNTRY.

FOR SALE OR RENT.

Furnished or unfurnished 7-room bungalow 3 bedrooms and breakfast room. Telephone and garage. Wonderful unrestricted lot 50x165. 5636 DE LONGPRE. Open for inspection 2 to 5. Phone Holly. 5918.

TOUR ideal home in the hills, on 1 acre ground. 2-story house, 10 rooms, each floor complete apt. Double gar. Superb view, large swimming pool, oak trees, flowers. Exclusive neighborhood. Realsnap. $85?00. $?000 down. 4?0?64.

FOR SALE—Lease and furniture, well equipped real estate office, corner Western ave. and Santa Monica Blvd. See A. J. BUHANAN, 5481 Santa Monica Blvd. Holly 8415.

T-ROOM bungalow in center of Hollywood. 5 bedrooms, beautiful lawn & flowers, a real buy at $8500, small payment down. Do not fail to see this. Call MR. TURNER, Holly 2112 or 2944.

$14,500—7-ROOM English stucco in high-class residence district. Complete in every detail. Exceptionally well built. $6500 cash. Priced to sell.

RIPLEY & RANKIN, 1607 W. 7th st.

FOR SALE BY OWNER AND BUILDER, new 6-room Spanish bungalow, 3 bedrooms, basement, furnace heat, double garage. 5456 ROWENA AVE., near Los Feliz Blvd. Tel. 598-280.

5-RM. UNFUR. FLAT FOR RENT—On Hollywood Blvd. Near Vermont, 2 bedrooms. C. CLARK PATCHIN, 1642 Calumet ave. Holly. 6954.

5-YR. lease, new, strictly high class 12 single apts., elegantly furn. Ideal location. All rented. Income $850 mo. A SNAP. Terms. 436-564.

MUST SELL THIS WEEK—

Sunset Blvd. frontage 50x175 to alley, opposite Warner Bros. Studio. Ripe for stores and apts. HOLLY. 7461.

BEST close-in lot north or Holly. Blvd., near Beachwood Dr. 80-ft. frontage. Wonderful view. $4500. HOLLY 4866.

FOR SALE—BY OWNER.

7-room home 5 rooms, near University. Bargain for cash. Call 598528.

$10,800, DBL. span. stucco, beau. dec. dist. of lovely homes. In distress, terms reas. 832-35 ORANGE DR. Courtesy agts.

FOR SALE—$9000, modern Spanish bungalow, $1250 down. 1?38 N. CAHUENGA. Tel. Holly 4022.

BUSINESS lot Melrose ave. 40x?10 to alley. $100 per ft. 2-3 cash. ELLIS & REIGH, 9918 Sunset Blvd. 432-830.

# HOLLYWOOD—For Sale, Ex., Wanted, To Let

BEAUTIFUL FOOTHILL SPANISH HOME

3 minutes from Hollywood and Cahuenga. Accessible, amid beautiful trees with delightful view. Commanding swimming pool 500 ft. from house. Large studio living room, octagonal dining room, large library or den, model kitchen, 4 bedrooms, 3 baths, laundry, 2 unit gas furnace, electrically controlled from hall; roof garden, patio, with fountain. Price $25,000, terms.

REED & CO.
2251 Cahuenga ave. Ph. 436-358.

UNDER VALUE

APARTMENT HOUSE SITE

Magnificent corner on Highland ave., north of Hollywood Boulevard.

64x150, ZONE R.

New 6-room residence with grounds beautifully landscaped. Lot alone is a bargain at $?2,000; total value $30,000. We positively can deliver this for $?0,000. For $11,500 cash we offer the most remarkable buy in Hollywood.

MRS. PEABODY.
472-503.

CHANCE OF LIFETIME

$10,000 MUST BE SOLD.

Splendid Hollywood apartment house, right in center of development. Nets above interest and all expenses over $10,000 a year. Large corner lot alone is worth entire purchase price, and due for rapid advance in value. $?2,000 will handle. Will consider part exchange.

See Mr. Harvey
MERRICK & RUDDICK, INC.
6681 Hollywood Blvd. 474-8011

$18,000—OWNER MUST SELL.

7-room mahogany finished bungalow. Hardwood floors throughout. Near Hampshire, north of Franklin. Every modern feature that could be desired. Price $18,000, make $15?0 on this buy. WRIGHT & HOGAN, INC., 1930 N. Western ave. Call MR. MYERS, Holly 3733.

FREE

FURNISHED HOUSE

Widow is ill, cannot continue payments, must sell lot; near SANTA MONICA & WESTERN, with NEARLY NEW 5-ROOM COLONIAL BUNGALOW, just above worth the price. $8500, terms MR. RAPP, Holly 0771.

BUNGALOW BARGAIN.

New stucco 6-room bungalow with double garage, fine location near Melrose. Beautiful interior decorations, modern and complete in every detail. $9500. $3750 cash. If a sacrifice. Hurry. 5?05 MARATHON AVE. 474411.

BEAUTIFUL, six-room house in the Hollywood hills, north end of Bronson, just being completed. Decorations can be arranged to suit buyer. Wonderful view, close in. Construction A-1. Unique, artistic and very convenient. $12,500, half cash. 2543 GRAND VIEW DR. Ph. 434-527 or 477-524.

SURE PROFIT IN LIVE SPOT.

Let me show you a lot on Santa Monica Blvd. at Crescent Jr. that is bound to turn at a good profit right away. $5000 is handle. F. E. MAGEE, 629 S. Spring. 826-493.

BUY MELROSE AVE. NOW.

Reap your profits later. We have 50-foot frontage, close in. $6250, good terms.

S. CLARK PATCHIN,
1642 Calumet ave. Holly 6954.

FOR SALE—LOT 80x100, located Edgemont No. of Los Feliz Blvd. Ideal homesite among expensive homes in highly restricted district. Hill lot with grading for house already done. Price $5?50. Owner, R. F. WYCKOFF, tel. 597-458.

$1250 DOWN.

SACRIFICE.

Bungalow near 4-rm. center of Hollywood, north of blvd. Lot 50x135. Price $4750. Terms $50 month. 5905 FRANKLIN AVE. 472546.

BEAUTIFUL HILLSIDE HOMESITE

On riverside ave. just off Vine. Lot 50x68x?8x99. Wonderful view. Price reduced. A bargain for quick sale.

W. DYER & SON,
547 N. Western ave. Ph. 438-809.

DUPLEXES AND FLATS—

Beautiful and new, near car and schools. 4, 5 and 7 rooms, ranging in price from $75 to $175 per mo. Come early and select yours. Office open all day. FRANCIS DAVIES, cor. Melrose and Beachwood Dr. Phone Holly 7842.

OWNER LEAVING COUNTRY.

FOR SALE OR RENT.

Furnished or unfurnished 7-room bungalow 3 bedrooms and breakfast room. Telephone and garage. Wonderful unrestricted lot 50x165. 5636 DE LONGPRE. Open for inspection 2 to 5. Phone Holly. 5918.

TOUR ideal home in the hills, on 1 acre ground. 2-story house, 10 rooms, each floor complete apt. Double gar. Superb view, large swimming pool, oak trees, flowers. Exclusive neighborhood. Realsnap. $85?00. $?000 down. 4?0?64.

FOR SALE—Lease and furniture, well equipped real estate office, corner Western ave. and Santa Monica Blvd. See A. J. BUHANAN, 5481 Santa Monica Blvd. Holly 8415.

T-ROOM bungalow in center of Hollywood. 5 bedrooms, beautiful lawn & flowers, a real buy at $8500, small payment down. Do not fail to see this. Call MR. TURNER, Holly 2112 or 2944.

$14,500—7-ROOM English stucco in high-class residence district. Complete in every detail. Exceptionally well built. $6500 cash. Priced to sell.

RIPLEY & RANKIN, 1607 W. 7th st.

FOR SALE BY OWNER AND BUILDER, new 6-room Spanish bungalow, 3 bedrooms, basement, furnace heat, double garage. 5456 ROWENA AVE., near Los Feliz Blvd. Tel. 598-280.

5-RM. UNFUR. FLAT FOR RENT—On Hollywood Blvd. Near Vermont, 2 bedrooms. C. CLARK PATCHIN, 1642 Calumet ave. Holly. 6954.

5-YR. lease, new, strictly high class 12 single apts., elegantly furn. Ideal location. All rented. Income $850 mo. A SNAP. Terms. 436-564.

MUST SELL THIS WEEK—

Sunset Blvd. frontage 50x175 to alley, opposite Warner Bros. Studio. Ripe for stores and apts. HOLLY. 7461.

BEST close-in lot north or Holly. Blvd., near Beachwood Dr. 80-ft. frontage. Wonderful view. $4500. HOLLY 4866.

FOR SALE—BY OWNER.

7-room home 5 rooms, near University. Bargain for cash. Call 598528.

$10,800, DBL. span. stucco, beau. dec. dist. of lovely homes. In distress, terms reas. 832-35 ORANGE DR. Courtesy agts.

FOR SALE—$9000, modern Spanish bungalow, $1250 down. 1?38 N. CAHUENGA. Tel. Holly 4022.

BUSINESS lot Melrose ave. 40x?10 to alley. $100 per ft. 2-3 cash. ELLIS & REIGH, 9918 Sunset Blvd. 432-830.

# HOLLYWOOD—For Sale, Ex., Wanted, To Let

$2000 UNDERPRICED.

Pico corner. Must be sold at once. Make it your buy for this will move quick. Phone 3?2172. WILSHIRE HEIGHTS OF BEVERLY HILLS. Pico at Beverly Drive.

BOR SALE—Very choice lot, 2nd block north, above Santa Monica Blvd. on Bedford Drive. All large houses being built in this section. Price $9500, terms. Call OWNER, 559021.

IF IT'S FOR SALE IN BEVERLY HILLS

We have it.

YOUR BUILDING INC.
1436 Burton Way. 1249 Wilshire Blvd.
Phones 559485 559976

WILSHIRE BUSINESS FRONTAGE—

50x150, ADJOINING CORNER

$11,000 FOR QUICK SALE.

PHONE OWNER, BEACON 2385.

FOR RENT—

Office space at 453 Canon Drive, Beverly Hills, including one large show window and Phone 559091.

CHOICE RESIDENCE LOT—

IN BEAUTIFUL BEVERLY HILLS

250 FT FROM WILSHIRE BLVD.

$4000. TERMS. PH. BEACON 2385.

$2950. LOT 81x150, duplex or apartment. Fine 85-ft. residential lot. Only $6900, easy terms. ARTHUR TYLER, owner, 569-782.

WONDERFUL home, 16 rooms, elegantly furnished, $75,000; terms. For appointment call MR. BARTON. 559626.

TO LET—5-room Spanish bungalow, strictly modern, 2 blocks from business center, Beverly Hills. $100. PHONE 597222.

REAL in fact, 51?x150, 2nd No. of 3rd st. Oakhurst Dr. R. H. BOECKMAN, 844 North Western ave. Holly. 4?06.

$3075. THE only 50-ft. residence lot north of Wilshire at this price. 478-911.

# GLENDALE—For Sale, Ex., Wanted, To Let

SACRIFICING

CHOICE RESIDENCE LOT.

GLENDALE'S BEST LOCATION.

$2000 LOT FOR $1600 EASY TERMS.

Located near the foothills, commanding a most wonderful mountain view; also near car line, city park and schools; best of street improvements. Fine location for a home and a chance to make a profit almost at once. EDWARDS & WILDEY CO., Glendale Br., 229 W. Broadway, Glendale 250. Open Sunday.

FOR SALE—House, six large rooms, two bedrooms and disappearing bed in den. Furnace in basement. 212 ARDEN AVE., bet. Brand and Central, Glendale.

# GLENDALE—For Sale, Ex., Wanted, To Let

WE LIKE

THIS NEW DUPLEX

FOR SEVERAL REASONS.

FIRST

It is built on a corner 2 blocks of Brand in north section of town.

SECOND

It is a well-built stucco.

THIRD

It's a genuine bargain. 4 large rooms (besides breakfast nook, laundry, etc.) to a side for $11,?50.

FOURTH

Each side is like a separate home. Humphrey Radiant Heaters in fireplaces. Tile baths and sinks and lots of extra comforts and conveniences.

FIFTH

If you have $?5?0. cash and a good trust deed of approximately $2?00, you can buy this property and let the rent from one side finish paying for it.

This is a regular District buy and our clients know that that means value for money received every time.

DIETRICH REALTY CO.,
133½ S. Brand. Glendale 2921.

AUCTION SALE

In order to close out a partnership will SELL TO THE HIGHEST BIDDER,

Saturday, March 29th, and Sunday, March 30th, at 2 p.m.

Sixteen lots located in the beautiful foothill section of GLENDALE, corner of Tenth street and Allen ave. (Four blocks N.E. this Fernando Road.)

All lots large and covered with fruit trees.

Terms easy.

S. K. NOLAND, Auctioneer
916 Arcade Bldg. Main 5271.

$200 PER MONTH INCOME

PRICE ONLY $16,500

$6500 CASH.

New stucco duplex, ultra modern 5-rm., reception hall, breakfast nook each side. Tile bath and sink, gas radiators each room. Also 4-rm. new stucco on rear; 3 garages. Lot 50x165. Close to Brand.

F. E. BUNDY,
128 S. M. BLVD. PHONE 21182.

48 YEARS ON THE BAY.

SAN MONDAY'S RENT BUYS are found at 604 Wilshire Blvd. W. W. BENNETT, Ph. 23564.

# SAWTELLE—For Sale, Ex., Wanted, To Let

ACREAGE

2 acres between Pico and Santa Monica, where cars are worth $6000 per acre, close for quick sale at $5000 per acre, ½ cash, ½ on terms to suit. Address P. O. Box 278, SAWTELLE.

NEW homes, every convenience, $2800 to $3300. Terms to fit any one's purse. MINNOMA REALTY CO.
Ph. 22029 270 SANTA MONICA BLVD.

# CITY LOTS AND LANDS—For Sale

252x114.

2 street frontages, can be divided into 5 fifty-foot lots or two large corners. Close to Westlake less than $250 per foot. See Mr. Wiseley.

LAACK & WILLIAMS
873941. 200 Pantages Bldg 873641

SPECULATORS AND INVESTORS

THIS IS A SACRIFICE.

100 ft. business frontage, just off Wilson Blvd. on Pine St. Can prove to you that this is $23 per foot cheaper than land from will. If you are interested in a quick turn or a big profit, call F. E. DAVISON. DUNK. 7456.

SEEING IS BELIEVING

The highest, most beautifully situated lot in Wilshire, 50x130 corner, something different and to class by itself for the most particular. Owner is leaving and MUST be seen to be appreciated.

WASHINGTON REALTY CO.
4670 West Washington.

DO YOU WANT BARGAIN IN WILSHIRE HOME?

To get cash for special purpose will sell my choice 50 ft. bungalow lot BELOW MARKET. Tell me what you will snap it up quick. Half block from Wilshire in tract adjoining Country Club. Terms. Owner 871-913. (Business hours.)

BUILDERS, TAKE NOTICE

$3?50 TERMS

For lot 51x125, unrestricted. Rimsaw Blvd. and Rec. Room for double and dining-room, surrounded by new homes. You can make good money on this by building. Owner must sell. Courtesy to brokers. See MR. RAYMOND, 4719 W. Wash. 73247.

ATTRACTIVE COURT LOT

Wonderful view. Price $?500.

Buy this lot and we will furnish all money for building 10-unit bungalow court and lease it for you for 10 years at $?50 per month net to lessor.

MANN-McDONALD CO.
646 N. Vermont ave. 397-878.

BEAUTIFUL WILSHIRE RESIDENCE COR.

Highly improved, $10,000 restriction, east front, very high ground on ?0-ft. corner, close in. Will build to suit. Priced 9?6 ft. frontage, 140 ft. deep. Best buy in Wilshire. Price $?500, easy terms. Call owner, ?62389.

MUST SELL AT ONCE.

Large level lot, with side alley on street paved, cement sidewalks, block east of Lorena blvd. $1600. $1350 cash. Balance $20 a month. Let worth $500 more. Owner, H. M. ZIPKIN, 8?17 Wash-hard st.

FOR SALE—Lot, great bargain, located on San Pedro paved 91 ½ blks. south of Manual High school, 4216 E. 83rd st. Great John C. Fremont School, which will occupy 59 acres when completed. Owner, Florida. Inquire at 4169 BUDLONG or phone Ver. 2315.

SPECULATORS ATTENTION

150x146, Arlington Heights, high, level ground, wonderful view, near Washington. Unrestricted for apartments, flats or courts. Will divide. $?5,500. Terms. OWNER, ?63-580, 503-465.

ONLY $150 cash, 8?ghtly lot, 4 miles from civic center, convenient to 5-cent car, 2 blocks from school, lot 2, block 2, Unit 2, City Terrace. Total price $450. Courtesy to agents. C. C. CLOSON, 1308 Ocean Park Blvd. Manhattan Beach.

N.W. COR. TURNER & CENTER STS. 50x118. To close an estate, we are authorized to dispose of this corner lot for $?000. This is well worth $3000. Call MR. CLARK, 409 S. Hill st. 821166.

WILSHIRE RESIDENCE LOT, $?000.

High ground, east front, concrete st. Best buy on the street at $?50. Owner only until April 1. 5601 W. PICO. ?62389.

SACRIFICE—

Cor. Cornelius and Country Club Dr., 78x141. Cheap for quick buyer.

W. DYER & SON,
547 N. Western Ave. Ph. 438-809.

$?000—

MANCHESTER—BARGAIN

40x150 TO ALLEY.

Moore, 2508 Compton ave. Hum. 1745, or S.W. corner Manchester and S. Park.

BUSINESS lot on Magnolia blvd. 50 ft. 250 a ft. Easy terms. ¼ mi. W. center Burbank on blvd. in Lankershim & Ventura. $950. A snap. Owner, 1?07 Artesian ave. Owner, PETERSON, 1?07 N. Western.

I OWN several lots on Rampart, South Brand and other streets. Will trade one for east terms, or trade for trust deeds. HOLLY. 1?54 before 9 a.m. or after 5 p.m.

LOT 50x146—$95 DOWN

BALANCE $10 MONTH. FINE VIEW. E or O car to division st. office. all $275. San Fernando Road.

LARGE CORNER LOT ON WILSHIRE—

GOOD BUY. EASY TERMS.

BOWKER & PACKER. Ask for Mr. Depp. Drexel 1104. Evenings 4623.

EXCELLENT unrestricted lot just off Wilshire Blvd. West of Western. A real snap for $3?00. Only $1600 to handle. Call N. CAVALIER, Denk. 4?58.

$300 DOWN. Long Beach Blvd. buy lot in Walnut Gardens. This is in a built-up business center. $2500. PETERSON, Owner, 1?07 N. Western. 431?28.

BUILDERS ATTENTION—

Court site 80x124, one block to car, $?700.

$3000 CASH. DUNKIRK ?818.

WE furnish the lot, you the house, stop paying rent. Price $1?50 near school, 90x150. $?00 handles. See MR. FLORENCE AVE., Huntington Park.

HANCOCK PARK LOT—

## AND LANDS—
For Sale

## CITY LOTS AND LANDS—
For Sale

FICO BLVD. TO BE HIS 100-FOOT CONCRETE

Where this is going You will profit Yes, you will!
One of Fifty

UNRESTRICTED
$4218—80-ft. corner
$4218—80-ft. corner
$4218—80-ft. corner
Also well located business lots.
IN WILSHIRE DISTRICT
AND OTHER
JACOBSON-WILLIAMS CO.
3101 W. PICO AT WESTERN
PHONE 58-0222

WILSHIRE BLVD. Low and this one is the best. Priced to sell. Terms. Owner, 1924 Wilshire blvd.

Positively no one of many of the best. Priceless site, in the vicinity and Wilshire, with a location that can not be duplicated. Terms to suit the purchaser.

WASHINGTON ST.
Close in; 50 ft. on; for $2500 less than asking price. Terms. Try us for this. Owner, 1924 Wilshire blvd.

Better act. Close in with

DO THESE CHANGE
Lot on Wilshire blvd., cheaper than adjoining lots. Terms. Owner, 1924 Wilshire blvd.

WESTERN AVENUE RESALE
Bet. Wilshire and 9th
Lot 90x180.
UNDERPRICED $200 per ft. FOR SALE. Best part of the city for speculation. $22,500 cash will handle. Balance to suit. Easy monthly installments. Exclusive.
C. L. I. N. G. H. U. R. S. T.
403-5 S. Western ave.

60-FT. UNRESTRICTED LOT
Two blocks from Wilshire blvd. Terms to suit. Price is right. MR. BRADBURN, 1924 Wilshire blvd. phone.

THE WILLIAM WILSON COMPANY
"Over 25 Years of Service"
636 S. Western ave.

100x150—$4500.
East of L. A. High. Close to city Club house. Will show to buyer to need 3 months. See WALSH.

CHELEW & ROTT,
Wilshire at Harvard blvd.
Drexel 4286.

SEE WESTWOOD TRACT.
You have undoubtedly heard out to Westwood some time, during today, and could be while you can still buy at prices business, income and residence MR. ALDRICH, 871-600.

FOR SALE BY OWNER.
Must sell my chance in the best lot, North Wilshire district, price of $8000, if sold at once. like it for the location.
Call DUNKIRK 1622.

WITHOUT QUESTION, THIS IS Choice level corner residence site from hundreds of others: the only five as well as the best business lot. Let Fred Wilson show you. DON'T MISS THIS. Price $2500, $250 down, $25 per month.

FLAT SITE BARGAIN—
$50x128 UNRESTRICTED LOT
SON AVE. NEAR VENICE BLVD. CAN BE HAD AT LESS THAN
MUST SELL. PRICE $6250 or
WILSHIRE, 871-600.

FORCED to sell income 8-flat section Price and Fairfax. Improvements all in good condition. Rents $100 per month. Owner, 4781. No agents.

UNRESTRICTED INCOME PROPERTY
NEAR MILLSMOOR & LAKE
BUTE THIS LOT, WHICH IS ONE OF THE BEST BUILDING LOTS IN THIS VICINITY. BUILT-IN LAST LONG. $700 CASH, BALANCE

FOR QUICK SALE
LARCHMONT LOT. MUST BE SOLD
MAKE OFFER. MUST BE SOLD
Phone 780-994.

Lot 50x130; single car garage; cash. $3600 time. MR. REY

APT. & COURT SITE
80x150—Wilton Place
80x132—Irving Blvd.
80x132—Wilton Place
BEZMAN REALTY CORPORATION
720 S Western ave. at 8th.

REAL SACRIFICE.
Real Figueroa.
High 6th and Cor. Terms.
Verdugo. 8412

MUST BE SOLD at once
2 lots on Fairfax ave., S. of Pico for stores and flats; 50x150 each; cash or terms. Owner, 1924 Wilshire blvd.

MUST SELL—
80-FT. SANTA MONICA BLVD. Close in. P. BARKER & Phone 870-W.

Let's Talk It Over."
C L I N C H & T H U R T L E
403-5 S Western ave.

60-FT. UNRESTRICTED LOT
Two blocks from Wilshire blvd. Terms to suit. Price is right. MR. BRADBURN, 1924 Wilshire blvd. phone.

THE WILLIAM WILSON COMPANY
"Over 25 Years of Service"
636 S. Western ave.

100x150—$4500.
East of L. A. High. Close to city Club house. Will show to buyer need 3 months. See WALSH.

CHELEW & ROTT,
Wilshire at Harvard blvd.
Drexel 4286.

SEE WESTWOOD TRACT.
You have undoubtedly heard out to Westwood some time, during today, and could be while you can still buy at prices business, income and residence MR. ALDRICH, 871-600.

FOR SALE BY OWNER.
Must sell my chance in the best lot, North Wilshire district, price of $8000, if sold at once. like it for the location.
Call DUNKIRK 1622.

WITHOUT QUESTION, THIS IS Choice level corner residence site from hundreds of others: the only five as well as the best business lot. Let Fred Wilson show you. DON'T MISS THIS. Price $2500, $250 down, $25 per month.

FLAT SITE BARGAIN—
$50x128 UNRESTRICTED LOT
SON AVE. NEAR VENICE BLVD. CAN BE HAD AT LESS THAN
MUST SELL. PRICE $6250 or
WILSHIRE, 871-600.

FORCED to sell income 8-flat section Price and Fairfax. Improvements all in good condition. Rents $100 per month. Owner, 4781. No agents.

UNRESTRICTED INCOME PROPERTY
NEAR MILLSMOOR & LAKE
BUTE THIS LOT, WHICH IS ONE OF THE BEST BUILDING LOTS IN THIS VICINITY. BUILT-IN LAST LONG. $700 CASH, BALANCE

FOR QUICK SALE
LARCHMONT LOT. MUST BE SOLD
MAKE OFFER. MUST BE SOLD
Phone 780-994.

Lot 50x130; single car garage; cash. $3600 time. MR. REY

APT. & COURT SITE
80x150—Wilton Place
80x132—Irving Blvd.
80x132—Wilton Place
BEZMAN REALTY CORPORATION
720 S Western ave. at 8th.

REAL SACRIFICE.
Real Figueroa.
High 6th and Cor. Terms.
Verdugo. 8412

MUST BE SOLD at once
2 lots on Fairfax ave., S. of Pico for stores and flats; 50x150 each; cash or terms. Owner, 1924 Wilshire blvd.

MUST SELL—
80-FT. SANTA MONICA BLVD. Close in. P. BARKER & Phone 870-W.

Let's Talk It Over."
C L I N C H & T H U R T L E
403-5 S Western ave.

## BUSINESS PROPERTY—
For Sale

BEST BUYS
in
BUSINESS FRONTAGE
$220 per front foot. Franklin ave., vacant, near Vermont ave.
$425 per front foot. Vermont ave., vacant, near Hollywood blvd.
$428 per front foot. Sunset blvd., improved, near Vermont ave.
$650 per front foot. Hollywood blvd., near Vermont ave., vacant.
$825 per front foot. Hollywood blvd., near Western ave., corner improved.

Satisfactory terms arranged.
We have these and many others all located where values are rapidly increasing, all worthy of your immediate attention. See A. B. STRODE or R. C. COATES.

A. B. STRODE CO.,
4705 HOLLYWOOD BLVD. 596934; 594472.

BROADWAY.
Choice two-story brick apartment located on 17th st. about 35 feet from BROADWAY. Building is in A1 condition and if desired foundation will carry another story. Present building cannot be duplicated for $25,000, while the lot, which is 51x120 to alley, is easily worth $37,000. This property controls entire Broadway corner frontage and will double in value with the opening of BROADWAY. Income $3600. Price $45,000.

C. D. SHEDENHELM REALTY CO.,
114 E. Washington. 284190.

A STEAL IN PASADENA—
Think of a two-story and full basement building, heavy concrete foundations, 17-inch walls on first floor, 2 stores on ground and large loft and offices on 2nd. In the very heart of the business center. All going bagging at $70,000. When old leases expire in 1926 will pay 9% net on $160,000, 110 feet of frontage appraised at $900 per foot, unimproved value. (Prices opposite said for very near that figure.) Non-residents have made big profits in Pasadena. They know value when they see it. Here is your chance. John M. Gates, 112 E. MacLaughlin Co., 119 E. Colorado st., Pasadena. Met. 5016.

THREE EXCELLENT BUYS

$145,000
Shows 12½% net on $70,000 required.

$65,000
Shows 13 3-8% net on $30,000 required.

$45,000
Shows 12% net on $23,000 required.
All high class new brick store buildings, fully leased and in very active districts. There is nothing better.
Phone Will Catlin for appointment
FORD & BECKER.
607 S. Western ave. Dunkirk 1600.

ALL BUSINESS CORNERS BEING PLICED ON THE MARKET "WAY UNDER VALUE.

SPECULATORS AND BUILDERS GET BUSY—NOTE LOCATIONS.

Cor. Western ave. & 42th st.
Cor. Western ave. & 47th st.
Cor. Western ave. and 65th st.
Cor. Figueroa & 58th street.
Cor. 46th st. & 10th avenue.
If interested see
MR. SCHWARTZ 6427 S. Western ave.

PICO STREET
WEST OF WESTERN.
OWNER'S SACRIFICE.
70-FT. BUSINESS FRONTAGE
$20,000.
$150 ft. cheaper than adjoining property. Good for two days only.

Improved corner 50x190. $17 000 cash. Bal. mortgage. This property should sell for $40,000 inside 6 months.
PETER NOLAN & CO.
Cor. Wilton and Pico. 762181.

SIXTH STREET,
ADJOINING RAMPART BLVD.
125x104.
THE ONLY AVAILABLE PIECE BETWEEN ALVARADO AND LAFAYETTE PARK. RIGHT IN THE HEART OF ACTIVITY. IMPROVED WITH TWO LARGE HOUSES. MUST BE SOLD TO CLOSE AN ESTATE. FOR PRICE CALL MR. KLASQUIST.

LAACK & WILLIAMS,
DUNKIRK 3500. N.W. cor. 6th & Oxford.

NEXT TO TWO THROUGH BLVD. CORNERS.
40x125. Price $2000.
Cash $1500. A real buy.

COR. 103RD & FIGUEROA.
54x150. Price $5250
Remember Figueroa is now being paved. A new blvd. to the harbor.
C. H. NORRIS CO.
N. E. cor. Santa Barbara & Vermont.

FOR SALE—BUSINESS PROPERTY

We have several hundred income properties for sale and could use an experienced high-class income salesman. Prefer one who is now selling real estate. This is an excellent opening for you with us. See MR. FORD, with
FORD & BECKER,
607 S. Western ave. Dunkirk 1600.

FOR SALE BY OWNER.
Will sell my improved business property east of Vermont for $22,500, $10,250 cash. Property just like this in the same block have sold for $30,000. Will double in two years. Call DUNKIRK 4871. No agents.

TRUCKS ROAD
ADJOINING WILSHIRE BLVD.
BUSINESS LOT,
50x155
FOR QUICK SALE, $8500.
CALL MR. KLASQUIST,

LAACK & WILLIAMS,
DUNKIRK 3500. N.W. cor. 6th & Oxford.

LOS ANGELES ST. CORNER—
A sacrifice. Priced under market for quick sale. 200 ft. to alley. This is last opportunity to purchase property in this section at this price. See A. E. Brashon.

J. W. LEWIS CO.
Realtors,
Suite 518 Security Bldg. Metro. 0185.

FOR SALE—A wonderful buy. 175x100, best corner on Jefferson between Figueroa & Grand. Most active block on Jefferson. Right for stores, apts., hotel or garage. Easily worth $100,000. Have option for delivery for $80,000.

A REAL BUY.
O. A. VICKERY & CO. MU 6777—826548.

WEST ADAMS BUS. FRONTAGE
In the heart of the activity, one block from the car line. A real steal for quick buyer, and we can prove it. Must be sold this week at a price that is right.
GORDON REALTY & CONST. CO.
4641 W. Washington.

OWNER must sell 5-story bldg., Los Angeles st., bet. 2nd and 3rd. 226234.

MINES AVE. E. bet. st., corner, $2500, S. A. SCOTT, 802 Du Robie Pl. Alhambra.

## INDUSTRIAL PROPERTY—
For Sale and Exchange

I HAVE TOLD YOU
WE ARE GOING TO SELL
3615 S. FLOWER ST.
NOW
FOR WHAT IT WILL BRING
It fronts on Flower st. 80 ft. is 200 ft. deep and runs to the F. E. right of way, about 60 feet and will have double flower street frontage when this street is extended on through. (Here are the figures. (Survey now being made.)

HOW MUCH AM I OFFERED?

HALF CASH WILL DO

MR. HAGAN'S
ANGELES MESA LAND CO.
612 Pantages Bldg. 411 W. 7th st.
874-172.

VERNON FACTORY SITES

SMALL CASH PAYMENT
Only one sixth down, balance in five years if improvements are made. This is in the center of Vernon and will be worth four times our selling price before other payments are due.

There are only 16 acres. Will sell all or half.
EVERETT B. THOMAS, 714 Grant Bldg.

22 ACRES
INDUSTRIAL PROPERTY
ALAMEDA BOULEVARD
A. F. TRACKAGE.
WILL LEASE FOR 5 YEARS OR MORE—REASONABLE RENTAL.

H. M. Lewis, Mgr.
Industrial Property Dept.
THE FRANK MCLAYE CO.
24 S. Sun Bldg. 706 S. Hill st.
Telephone 876-481.

INDUSTRIAL SITES WITH TRACKAGE
on R.P., Pac. Elec. and Santa Fe, for sale or long lease in Glendale, Burbank, Inglewood Terrace and city to harbor district, in any size tracts.
JENNEY REALTY COMPANY.
410 Pacific Finance Bldg.
Phone 826038.
We handle industrial and country property exclusively.

LOS ANGELES STREET
$15,500.
Lot 50 by 136. Just south of Washington blvd. Price is $100 per ft. under market, Call Mr. Gregg.

W. I. HOLLINGSWORTH & CO.
Realtors
Hollingsworth Bldg., 6th & Hill.

INDUSTRIAL plants erected and financed on purchase or lease plan at 2½ cents per ft. month. Location on all railroads. Concrete stores, sewers, electricity, gas. E. R. Hewitt with C. C. DENNIS CO., 949 Van Nuys Bldg. 820052.

## INDUSTRIAL PROPERTY—
For Sale and Exchange

FOR SALE—

WE HAVE IT.
WHAT DO YOU WANT?
Today is the time to buy that location for that new warehouse or factory site.
4 A. at $4500; 8 A. at $4500.
12 A. at $4500, on switch to harbor; employees live close to sites. Factory sites any size, close in, from 10 cents per sq. ft. up, according to location and facilities.

Warehouse sites any size on spur.

Will build to suit you for wholesale houses, close in and good locations.

V. V. Sanderson, Ind. Specialist,
E. C. Willis, Mgr. Bus. & Ind. Leases.
METCALF & RYAN,
211 Pacific Finance Bldg.
876711.

SMALL ACREAGE TRACTS 800 FT. ST. & SAN FERNANDO BLVD. FRONT. (Main inland route) on S. P. RY. ALL UTILITIES. UNLIMITED GOOD FLAT WELL WATER. 15 MIN. TO PLAZA. WILL SELL ON 10-YR. LEASE OPTION. $75 per mo. or $5000 per acre; terms of lse., cp. to pur. at end of lse. at pres. price. EMERSON, 1729 Grand & San Fernando Rd. Glendale. Cal. Tel. Glen. 2582.

APT. HOUSE lot 50x150. 1 block from Westlake Park. ½ block from $2,000,000 hotel. Bus. line. Buy from owner and save $1,500. Terms. 410 O. T. Johnson Bldg., 4th and Bdwy.

12,000 SQ. FT. on U. P. spur, including house; suitable for bungalows. $1000 down, $50 per mo. Inquire, phone GLENDALE 2882.

BURBANK 15 minutes from Hollywood on main railway, electric, bus, oil, gas lines. Commodiciate with BURBANK FINANCE COMPANY, Burbank.

INDUSTRIAL acres on S.P., close to harbor. See NELLIE WAUGHAP, 107 N. Alameda, Compton.

SOUTHWEST INDUSTRIAL LOT.
Nr. Slauson & Western on Rly. KILDALL REALTY CO. 3700 S. Western. Ver. 0738

E. PICO, 40x135, 15-ft. alley; sacrifice for ready cash. 10-ft. rise. OWNER, 780979

## INCOME PROPERTY—
For Sale

FOR SALE—NEW HOTEL

DIRECT FROM BUILDERS.

Just completed and occupied. Leased for 10 years at $3600 per month, secured by $4000 advance rental, which goes to buyer. Cash required $30,000, which will return you 25 per cent after paying all charges including interest on loans insurance and taxes.

This hotel is close in on west side. If you are looking for a clean safe investment direct from owners and builders this is it.

See us evenings. Phone 471-181.
BOYCE-SEELY CONSTRUCTION COMPANY
411 Pacific Finance Bldg. Phone 823-908.

27½
$12,500
New stucco 4-flat and 5-room bungalow. Rented on a basis showing handsome income. Property has double frontage on Grand and is within walking distance High School and has great future possibilities. Right now the actual return to you is initial investment is 27½.
Income here.
HENRY L. DOHERTY.
6407 Hollywood Blvd.
Phone 471-181.
Open evenings.

EXCEPTIONAL BARGAIN—Beautiful Spanish double bungalow; brand new, only 1 year old; 5 rooms and bath each side; large rooms, with bath each side; strictly modern, with hardwood floors throughout; beautiful lot; close to Wilshire; high class neighborhood; income $150 to $160 monthly; figures 8% on money invested. 4 selected at value at $12,500; $2500 cash, balance easy payments; here is a home and income all at once; investigate; when you see it you will realize that it is a bargain.
Call 711 14th yellow car. 1168 WALLBRIDGE ST.

MUST BE SOLD
TO SETTLE ESTATE
FINEST BUY IN HOLLYWOOD
PAYS 40% PER YEAR
ON $25,000 INVESTMENT
BALANCE EASY AT 7%
THIS IS ABSOLUTELY BONA FIDE
LET US SHOW YOU
CALL MR. MARTIN, HOLLY 3415 OR
CLARKE & NICHOLSON
6420½ HOLLYWOOD BLVD.

EXCEPTIONAL BUSINESS PROPERTY
Seven distinct buildings, artistically arranged into beautiful duplex court of 12 8-room units, 2 stories high, in beautiful up to the minute home. Fine construction on lot 80x180 in most desirable locality. Present income $300 per month. Underpriced for quick sale at $78,750. Terms arranged.
LONDEEN & SAYLAN, Exclusive Agts.
2250 W. Washington. 4th. 763980, 362463

33⅓ ON YOUR INVESTMENT

APARTMENT HOUSE of 24 rms., 10 single and 2 3-room; best construction. Newly finished terrazzo floors. Ideal for those looking for home or investment. Beautiful terraced lot. Overlooking Ocean. Only $10,000 underpriced. Terms. Owner, 1924 Wilshire blvd.

BEACH FRONT HOME
Must be sold. Easy terms. Will consider vacant lot as part payment. Owner, 1924 Wilshire blvd.

OWNER GOING EAST

$7000
Two new modern bngs. on: 5 rms. and bath, tile sink and bath, tool house, chic. gar. Close to Wash. car and stores. A fine chance to get a good piece of income property with a small investment. See MR. RAYMOND, 4719 Wash Blvd. 73241.

$13,500
SPECIAL BARGAIN
THIS WEEK ONLY
Double bungalow, 5 large rooms, Terms $3500 cash, balance easy. Lot 80x135; high ground; near Pico. Hardwood floors, tile baths and drains. We recommend this to investors.
PHONE 364884

LARGE ALVARADO ST. HOME.
ONLY $6000 CASH TO HANDLE.

Lot 50x155 to paved alley, fine 8-room house, in fine condition, north of 6th st. Call MR. LAMB or MR. SMITH.

LAACK & WILLIAMS,
873641. 230 Pantages Bldg. 873641.

THINK what it means to own property in the block that corners with W. 7th and Western, finally. Here is your chance. $29,500, furnished. Income $2600 now 7-rm., 2-story, lot 60x150, for $18,000. If you could see this property you knew it would be 20 buyers waiting for us to open tomorrow. $10 A WESTERN.
Call 57524. 1 block south Pico car.

15% ON YOUR money. I have new store store and lot increasing on Western. Will sell for $13,700, only half cash. Bldg. $4500, and $180, near $250,000 High School under way

## OIL PROPERTY—
### Miscellaneous

WANTED—Party to drill for part of the land, San Juan and McKinley county, New Mexico. Control several thousand acres to select drilling sites from checkerboarded over both counties, part of the land adjoins land which have oil wells. Have Star rig on ground, will furnish rig free of charge. Ph. 827981. L. B. KING, 608-9 Chapman Bldg.

TO LEASE—Five acres Rosecrans location for "drilling." High gravity section. $800 per acre bonus, 1-8 royalty. Address R, box 428, TIMES BRANCH.

10 ACRES in Torrance oil field, now under lease. Bargain, $21,000. KAUFMANN, P.O. Box 145, Monrovia, Cal.

1/8 OIL royalty, $250 on acre lease in Torrance, production on 4 sides. Consider trade. 822 W. 67TH. Main 0447.

FOR SALE — Dominguez-Athens, 10-A. lease, adjoining Rosecrans well. Owner, 532 CTT. BANK BLDG. 881-805.

HAVE 1/8 royalty in well drilling in Long. 1a in proven territory. See MR. RYDER, 502 Metro. Theater Bldg.

WILL sell 5% royalty in my drilling well in Lomita at $600 each per cent. MR. JEARING, 402 Metro. Theater Bldg.

$50 A. PROVEN oil dist., $800 rea. Address H, box 186, TIMES OFFICE.

## ORANGE, LEMON, WALNUT Groves
### For Sale.

FOR SALE—10 acres of orange grove in city of Redlands, close to high school. $10,000. $2000 cash will handle. Owner, C. C. KURTZ, 945 S. San Pedro. Main 5406.

FOR SALE
A BARGAIN. 70 ac., Southern Tulare Co., 50 ac. oranges, good mod. bldgs. Big sacrifice for quick action. OWNER, 110 Leonard, 710 Van Nuys Bldg.

FOR SALE—Or Exchange, 10 acres orange grove, Rialto, best location, $10,000. Modern improvements. Price $25,000; terms. BOX 83, TIMES OFFICE, Riverside.

$19,500, INCLUDING fine crop, beautiful home, hardwood floors, corner fine location, 10 bearing Navels. Some buy. HUBBARD, 305 Citizens Bank Bldg. 882307.

DESIRABLE place for home, income, 12-ac. orange grove, city limits Colton, adjoining San Bernardino, $12,500, with crop. F. VINING, 431 Chan. Com. Bldg.

## For Exchange.

FOR EXCHANGE
10-acre Valencia orange grove, with a good 5-room house and room sleeping porches. Garage and caretaker's house. Property located on the high lands above Victoria Avenue. Price $22,500 with crop, $25,000, $4000 bank loan. Will exchange for home up to $40,000, ip Long Beach or Los Angeles. Write or phone, PATTERSON & FLAHERTY, 307 Eighth st., Riverside, Cal. Phone 333.

ORANGE OR WALNUT grove wanted. Not over 20 mi. out. Will give income property in 14 to 16 rooms. Send full details first letter. Owners only submit. WM. JOHN, 4162 West Washington.

EQUITY in 10 acres citrus Rialto for income property in Los Angeles. BOX 262, HUNTINGTON PARK.

10 OR 20-acre orange grove, improved. All conditions clear. Exchange. DR. Smith, 4537 W. 17TH DR. 75291.

## Wanted.

WILL TRADE MT MANUFACTURING PLANT INVOICE PRICE $30,000, FURNISHED DUPLEX. EQUITY $19,500 CLEAR BOULEVARD LOT $2500 AND MARYLAND PROPERTY EQUITY $20,000 FOR GOOD CLEAR GROVE OF ABOUT EQUAL VALUE. F. K. SHAVER, OWNER, 1107 WINCHESTER BLDG. Main 3.

ABOUT 10 acres, not over 20 miles from L. A., near good town. Must have good house and be income producing. Have wonderful 9-room home in best part of Beverly Hills. Price $85,000. Mortgage $10,000. Submit. BOX 250, BEVERLY HILLS, CAL.

## POULTRY RANCHES—
### For Sale

POULTRY ranch, 3000. White Leghorns, equipped, 10,000; modern furnished house, brooder and incubator houses, chicken equipment, modern every particular. Sale or trade. Address owner, Box 1, Rt. 1.

Another 1 acre, two houses, 600 Leghorns, 2 trucks, runs near car and school. Also one acre, new home 5 rooms, modern equipment, only $2900. Very easy terms. J. D. SIEVERTHORNE, 304 Mason Opera-house Bldg.

5 ACRES, beautiful knoll. Fine for poultry man. Plenty of water. $1650. $400 down. Balance very easy. W. R. KINZIE, Gen. Del., Glendale.

CHICKEN ranch acreage, $2700 per acre. Lot on Florence ave., 20x187, $1800, cash or trade. 7280 Hyde park, 108 Baker ave., Bell, Humbolt 3882-R-2.

¼ ACRE homesite in Pomona, fine garden soil, irrig. water, gas, electricity, price $1400, $400 cash. MR. ARNOLD, 620 W. 8th st. Main 0447, L. A.

CHICKEN AND ALFALFA RANCHES $1500 buys 10 acres $2500 acre, 5 acres, $2500 buys 5 acres. MR. ARNOLD, 310 Grant Bldg., L. A.

5 ACRES near birds., car line, town, elec. closed soil, water 870875. Barnes, P. O. box 252, San Gabriel.

## STOCK—DAIRY RANCHES
### For Sale and Exchange.

FOR SALE — 14-cow dairy ranch, fully equipped; 200 laying hens. Cheap rent, lease. Dairies none in 6 mi. Netting $700 per month. Part cash. See BARLOW, 315 H. W. Hellman Bldg., 827-594.

## ACREAGE, SUBDIVISION
### Miscellaneous

MR. SUBDIVIDER OR SUBCULTIVATOR
I have a friend who is going to let some of his nearby 400 acres, only 18 miles' drive from center of Hollywood, close to Hollywood Country Club. The Mulholland Drive goes through center of land, giving 2500 ft. frontage on each side of the drive. Every acre can be sold upon. Price $1575 per acre now on very reasonable terms. This will subdivide into lots ranging from $8000 to $10,000 per lot. Exclusive agency. 556-4295.

A FINE
SUBDIVISION
Three thousand feet facing on State Highway. All surveyed ready to sell. Also ground for golf course adjoining. Chinkbugger and water rights in dispute. If you can handle big proposition see owner at once.
1000 SAN FERNANDO BLDG.

$60 ACRES at Hemet, over 600 in alfalfa. Ideal for subdivision (a living as well as a site.) A prominent Southern California banker stated recently that Hemet's future were disproportionately low and were due for a big rise. PAUL WALKER, 550 So. Hope St. Metro. 8705.

5000 ACRES LEVEL LAND,
Adjoining improved ranches on the boulevard west of Hanford; good water conditions; electricity and R.R. station on the property, only $50 per acre. Apply ARTHUR H. BROWN, 220 Bradbury Bldg.

FOR SALE—1 acre, $2500, Lawndale Sta., near new oil field, 5 miles Inglewood & Redondo, 4 blks. from car line. Can be subdivided, double your money. R. K. WILSON, 12269 Trolleyway, Venice. Phone 61442.

FOR SALE or lease, good camp site or small subdivision of 20 lots, 40x115 each. Gas, electric, river close, water. Service for cash. GARFIELD 3174.

NEVER AGAIN.
80 acres near Venice High School, $2600 per. Absolutely fool proof, acreage dept. MELVIL HALL CO., 766205.

BUY direct from owner, choice level fruit-hill land, 50 mi. east Los. 2 to 80 ac. Plenty water. $300 to $500 A. Address R, box 477, TIMES BRANCH.

## WANTED—
### Real Estate

### Miscellaneous

LISTINGS—Lots, houses; income and business properties, also exchanges.
JACK IRENSTEIN.
Nothing Else But a Square Deal,
300 Cit. Nat. Bk. Bldg.
Phone Faber 1214.

SUBDIVISION acreage or bunch of lots or unsold in tract. Improved or unimproved near car lines on blvd. Give location, price. Send plat, will purchase outright or co-operate with owner. Address R., box 413, TIMES BRANCH.

WE have buyers for small residences, groceries, acreage. List with us and pay no commission. OWNERS' NATL. LISTING BUREAU, INC., 429-40 Roberts Bldg. Phone 882797.

WATTS PROPERTY LISTINGS.
Have buyers waiting. What have you? For quick action call
D. A. McMILLAN,
135 Rosella ave. Watts, Cal.

PRIVATE party will buy court, 4-family flat, or unimproved lot, close in. Have cash and business frontage. Pico Blvd. or will buy for cash. Owners only. HOLLY. 7650. 1500 N. Gower.

HAVE COLORED CLIENTS FOR HOUSES AND LOTS. IMMEDIATE ACTION. FRANCIS P. JONES, 1215 NO. COMMONWEALTH. 597-216.

WANTED—Your east of Main st. property for sale. Write me description and lowest price. S. J. BUSH, 1201 E. 7th St., L. A.

LISTINGS, all kinds of city property.
J. M. BEST, 1200 W. Stanson. Ver. 8028.

## For Cash—Not Classified.

WANTED—For sale, good brick apt.-house leased and a bargain for cash. CHAS. H. KENT, 701 Haas Bldg.

CASH for your city bargains.
A. R. BARRY, 215 West 7th st. 892-509 or 881-280.

## WANTED—
### Real Estate

### For Cash—Not Classified.

OWNERS OF HOMES, RANCHES, ACREAGE, TOWN OR CITY LOTS: If they are desirable, well located and priced at market value, under our exclusive method we believe we can sell them for you on short notice. Address N, box 371, TIMES BRANCH.

### Houses.

WANTED—To purchase house and lot or vacant. Will trade 2 Mercer automobiles, value $4750, one touring and one roadster, in excellent mechanical condition, subject to inspection at any time and will pay cash difference on balance. CALL MR. TAYLOR, 870194, or 401 A. C. Bartlett Bldg.

WANTED—LISTINGS.
Owners, list your property with us for quick sale or trade. We have buyers for homes, lots, income and business property. Let us help you.
C. C. BOYDON
229-230 Stock Exchange Bldg.
629 S. Spring st. Phone Main 8208.

SAVE YOUR EQUITY.
Want 5 or 6-room house. Will give $2000 equity Hollywood hill lot, balance $10 mo., two Alaska nugget chains, $750. O'NEIL, 912 Story Bldg. 61 st. 870-376.

WANT for quick sale, 8-room house with hall, between 8th and Santa Barbara, Vermont and Figueroa, also want lot with old house, but, let and 40th, Vermont and Maple. BEACON 5001.

HAVE eastern client for stucco duplex, 4 rooms each side, north of Beverly, between Vermont and Western. Cash $5000. 4500 MELROSE AVE. Phone 593825.

IF YOU own a six-room house sowards Hollywood and want to sell with $1000 down payment, balance monthly, call up 820-427. 714 LOEW STATE BLDG.

### HOUSE WANTED

Have bungalow equity, Hollywood No. of Blvd., trade equity for residence we can use. 5905 FRANKLIN Ave. 472546.

HAVE $500 to pay down on 4 or 5-rm. home. Give full particulars. Address R, box 502, TIMES BRANCH.

$10,000 cash must buy modern home, 3 sleeping places, Wilshire-Hollywood owners only. DIRECT. 5864.

WANTED—Highland Pk. or So. Pasadena, 5 rooms, high ground for real cash. Owners only. Call GARFIELD 84320.

100 A. Oregon and $100 cash as first payment on house. 3520 BUDLONG AVE.

### Lots

WANTED—Income & Residential lots anywhere in the Wilshire district. Write location, size, price incl. comm. & restrictions. We have dozens of buyers. Geo. Cole, 2937 W. 6th st. 12 yrs. in Wilshire.

WANT good apartment house site, 60 ft. front or better. All cash. Send full particulars to F, box 43, TIMES OFFICE.

DON'T LOOSE your lot. Will pay cash for your vacant lot. Anything west of Main. 4162 WEST WASHINGTON. 767077.

WANTED—Residence lot N.W. direct from owner. Give price and location. Buyer, 4611 PROSPECT AVE. 597878.

DIRECT from owner, court or business lot. SMITH, P.O. Box 678, Beverly Hills.

### Business Property.

HAVE ABOUT $97,000 IN GILT EDGE TRUST DEEDS APPROXIMATELY ONE HALF PAID IN, BEARING 7 PER CENT INTEREST, THAT I WOULD EXCHANGE FOR GOOD INCOME PROPERTY IMPROVED OR UNIMPROVED. MUST BE HIGH GRADE PROPERTY AND PRICED RIGHT. HAVE $50,000 IN CASH THAT I WILL PUT IN TOGETHER WITH THESE DEEDS IF PRICE IS RIGHT AND DEAL DEMANDS IT. ADDRESS G, BOX 400, TIMES BRANCH.

$5000
FOR INVESTMENT IN DOWNTOWN PROPERTY, ANYWHERE BETWEEN BROADWAY AND FIGUEROA AND FROM 9TH ST. TO WASHINGTON STS. WITH VIEW TO PURCHASE OF LEASE. MUST BE PRICED RIGHT FOR QUICK ACTION. PRINCIPALS ONLY. ADDRESS FOR PERSONAL INTERVIEW, F. A. W., P.O. BOX 814.

OUR CLIENT is still in the market for 2 additional good pieces of downtown business property. Must be priced for quick sale. Good ground lease will be favorably considered.
Mr. O'Neil, Business Prop. Dept.
NORMAN INVESTMENT COMPANY
912 Story Bldg. "Since 1908." 820-868.

WANTED—ANY DOWNTOWN BUSINESS OR APARTMENT OR ROOMING HOUSE PROPERTY. PRICE MUST BE RIGHT IF YOU MEAN BUINESS AND WANT DEAL. R. E. BOWLES, 1107 CHAMBERLAIN BLDG., ROOM 401 AT 215 W. 7TH ST.

THE WILLIS LAND CO.,
Absolutely guarantees to sell any kind of property by their methods in ten days. 720 L. A. STOCK EXCHANGE BLDG. Phone 824451.

$2500 TO invest in stores. Must be modern and good locations, showing good income. Address F, box 44, TIMES OFFICE.

HAVE $25,000 to $75,000 to invest in good business property. Stores preferred. Must show good income. Call DUNCIRK 1441.

BUSINESS property from owner. Address R, box 422, TIMES BRANCH.

### Income Property

FOR EXCHANGE—$25,000 close-in corner on W. 11th st.; improved with residence; will subdivide or sell for any business or apartment bldg. or anything that would be desired. Owner will assume on apartment, house or accept vacant as partial payment.

Large corner on W. 10th st. improved with beautiful home, worth $40,000. Would assume on city income.

Apartment bldg. on W. 10th st., worth $40,000. Income $400 monthly. Will trade for ocean or apartment in Hollywood, and assume $10,000 to $20,000. 870-4-28. R. LUNDEEN CO. 870-428. 909 Van Nuys Bldg., 7th at Spring.

IF YOU really want to sell your 4-family flat building, call Mr. Kelly or Mr. Butterworth, 822-261, with J. M. FRENCH CO., 604 Hillstreet Bldg. Quick action assured.

SAN FRANCISCO buyers for properties large or small, price no objection, but must be cheap. Owners only. Address 834 S. MAIN, Faber 1425, San Francisco office, 26 Montgomery.

MR. OWNER—Wanting to sell, have you listed your property for prompt handling OF SALE which gives you your net price quickly and at a low cost? Investigate. HATLEY & PITCHER, 718 W. 6th. 870-1030.

WANTED—Real buy, 4-family flat, double bungalow, north of Washington or unrestricted high lot, close in. 207, STATION C.

POSITIVELY guarantee to sell your property in 10 days. Do not phone. R. DECHTER, 729 Stock Exchange Bldg. 882-585.

ILLNESS—Exchange or sell at once. Wishire 77-rm. furn. and lease, $19,000 equity for W. side prop. BARKLING, 826-868.

### Country and Ranch Prty.

25 A. priced to sell quick. All in walnuts interset with grapes. Equipped for poultry raising. House, barn and other buildings. Owner says sell. Ask about it. Rose St. Metro. 8705.

5000 ACRES LEVEL LAND,
Adjoining improved ranches on the boulevard west of Hanford; good water conditions; electricity and R.R. station on the property, only $50 per acre. Apply ARTHUR H. BROWN, 220 Bradbury Bldg.

## REAL ESTATE—
### For Exchange

### Miscellaneous

CLOSE-IN 100-foot business corner near 11th and Broadway. Has several good houses now paying good income. Owner must sell to raise some cash. Property has small 1st mortgage of $25,000, will take $30,000 in cash and $35,000 in trade, either city or country property. This is a rare opportunity to get Los Angeles close-in business property that will double in value in two years, in a trade. Call JOHN H. DUNN, JR., at W. A. HEITMAN CO., 724 So. Hill st. 672-071.

HAVE 8-room house on best street in Pullerton and scenic corner lot in Santa Monica, value $13,000. Will exchange as first payment on good income; will assume.
PHILLIPS & REAM,
887 N. WESTERN. PHONE HOLLY 3745.

LOCAL AND EASTERN EXCHANGE EXCLUSIVELY. WESTERN LAND COMPANY, 424 TITLE INS. BLDG. 5TH & SPRING.

CITY, COUNTRY EASTERN
SEE HARRY L. MACK, MGR.,
EXCHANGE DEPARTMENT,
MERRICK & RUDDICK, INC.
403 S. Hill St. 821-166.

FOR EXCHANGE—$8000 equity in lots at Garden Grove, for property in L. A. county. What have you? Address G, box 86, TIMES OFFICE.

20-A. CLEAR Paso Robles, 1400 5-yr.-old prune trees, value $15,000, for L. A. WRIGHT, 945 W. 7th. 53459.

GO to Ben White to buy, sell or exchange property. Cash paid for bargains. 204 BRYSON BLDG. Established 1902.

WE TRADE THE EARTH J. M. FRENCH CO., 604 Hillstreet Bldg. 822-261.

### Houses

I HAVE an equity in a wonderful 6-room bungalow on a large unrestricted lot, Hollywood; room to build for income, will exchange for rooming-house or apt.-house and furniture and assume difference on terms. 5646 FOUNTAIN AVE.

WILL EXCHANGE—For larger home, my wonderful 6-room stucco bungalow on high ground on west side. Large rooms, built-in beauty, 2-car garage on beautiful residential street. $13,500. CHELLIN-BRIGGS CO. 877232.

### WANT CLEAR GROVE
### PROVEN WALNUTS

Give house near Pico. $27,500 equity. Equipped and Eastern exchanges. VANSLYKE, 401 Story Bldg. 827-953.

6-ROOM bung. on large unrest. lot nr. Holly High school, N. of Santa Monica Blvd. Will consider lot and cash or may take ex ras part palment. HOLLY 3478.

NEW 5-RM bungalow blw. Wash. and Adams; $7500; my equity $5400; want lots or good T. Deed. Ph. OWNER, 769372.

$20,000 HOLLYWOOD residence, for Covina, Glendora grove. GARNIER, 1019 Haas Bldg. 878278.

WILL trade equity in stucco duplex in Hollywood. Well located. Good income. For residence lot clear. Phone 599638.

HAVE comfy, bright city home, 5 rms., sl. porch, garage. Want suburban country property on car line. ANGELUS 5435.

### Lots.
### TO EXCHANGE.

Have a 60-foot east front lot on Highland avenue near Third street car line. Want 6 or 7-room house in district, say from Beverly and West of Western avenue, fire or phone, T. H. RHODES, 432175.

THE FRANK MELINE CO.,
301 N. Western ave. at Beverly Blvd.
"Service that Satisfies."

### Business Property

SANTA MONICA BUSINESS
FOR
SALT LAKE PROPERTY
25x100 feet, business building, principal street. Rental $2100 per year. Land alone worth $25,000. Price $30,000. Will trade equity of $18,000 for Salt Lake property.

ALSO
100x150 feet in business zone. 4 houses. Rental $1700 per year. Located close to 10th st. in Santa Monica. Modern. Price $24,000, mtge. $12,000, years 7%. Will trade equity for Salt Lake property.

RICHEY & COMPANY
6th and Santa Monica Blvd., Santa Monica.
Phone 21775.

BRICK STORES AND APARTMENTS—
Located on Central ave. on lot 50x182 to alley. Price $60,000. Encumbrance $30,000. Will trade for city equity. See Mr. Kahn. THE T. J. LAWRENCE CO., 703 W. 6th st. 870-376.

THE WILLIS LAND CO.,
Absolutely guarantees to sell any kind of property by their methods in ten days. 720 L. A. STOCK EXCHANGE BLDG. Phone 824451.

$2500 TO invest in stores. Must be modern and good locations, showing good income. Address F, box 44, TIMES OFFICE.

HAVE $25,000 to $75,000 to invest in good business property. Stores preferred. Must show good income. Call DUNCIRK 1441.

BUSINESS property from owner. Address R, box 422, TIMES BRANCH.

### Income Property

FOR EXCHANGE—$25,000 close-in corner on W. 11th st.; improved with residence; will subdivide or sell for any business or apartment bldg. or anything that would be desired. Owner will assume on apartment, house or accept vacant as partial payment.

Large corner on W. 10th st. improved with beautiful home, worth $40,000. Would assume on city income.

Apartment bldg. on W. 10th st., worth $40,000. Income $400 monthly. Will trade for ocean or apartment in Hollywood, and assume $10,000 to $20,000. 870-4-28. R. LUNDEEN CO. 870-428. 909 Van Nuys Bldg., 7th at Spring.

IF YOU really want to sell your 4-family flat building, call Mr. Kelly or Mr. Butterworth, 822-261, with J. M. FRENCH CO., 604 Hillstreet Bldg. Quick action assured.

SAN FRANCISCO buyers for properties large or small, price no objection, but must be cheap. Owners only. Address 834 S. MAIN, Faber 1425, San Francisco office, 26 Montgomery.

MR. OWNER—Wanting to sell, have you listed your property for prompt handling OF SALE which gives you your net price quickly and at a low cost? Investigate. HATLEY & PITCHER, 718 W. 6th. 870-1030.

WANTED—Real buy, 4-family flat, double bungalow, north of Washington or unrestricted high lot, close in. 207, STATION C.

POSITIVELY guarantee to sell your property in 10 days. Do not phone. R. DECHTER, 729 Stock Exchange Bldg. 882-585.

ILLNESS—Exchange or sell at once. Wishire 77-rm. furn. and lease, $19,000 equity for W. side prop. BARKLING, 826-868.

### Country and Ranch Prty.

25 A. priced to sell quick. All in walnuts interset with grapes. Equipped for poultry raising. House, barn and other buildings. Owner says sell. Ask about it. Rose St. Metro. 8705.

5000 ACRES LEVEL LAND,
Adjoining improved ranches on the boulevard west of Hanford; good water conditions; electricity and R.R. station on the property, only $50 per acre. Apply ARTHUR H. BROWN, 220 Bradbury Bldg.

## REAL ESTATE—
### For Exchange

### Miscellaneous

FOR EXCHANGE—$5000 equity in 80 acres, 3 miles Riverside, for Los Angeles property in 1 or 2 lots. Address R, box 413, TIMES BRANCH.

WE TRADE THE EARTH J. M. FRENCH CO., 604 Hillstreet Bldg. 822-261.

### Houses

I HAVE an equity in a wonderful 6-room bungalow on a large unrestricted lot, Hollywood; room to build for income, will exchange for rooming-house or apt.-house and furniture and assume difference on terms. 5646 FOUNTAIN AVE.

WILL EXCHANGE—For larger home, my wonderful 6-room stucco bungalow on high ground on west side. Large rooms, built-in beauty, 2-car garage on beautiful residential street. $13,500. CHELLIN-BRIGGS CO. 877232.

### WANT CLEAR GROVE
### PROVEN WALNUTS

Give house near Pico. $27,500 equity. Equipped and Eastern exchanges. VANSLYKE, 401 Story Bldg. 827-953.

6-ROOM bung. on large unrest. lot nr. Holly High school, N. of Santa Monica Blvd. Will consider lot and cash or may take ex ras part palment. HOLLY 3478.

NEW 5-RM bungalow blw. Wash. and Adams; $7500; my equity $5400; want lots or good T. Deed. Ph. OWNER, 769372.

$20,000 HOLLYWOOD residence, for Covina, Glendora grove. GARNIER, 1019 Haas Bldg. 878278.

WILL trade equity in stucco duplex in Hollywood. Well located. Good income. For residence lot clear. Phone 599638.

HAVE comfy, bright city home, 5 rms., sl. porch, garage. Want suburban country property on car line. ANGELUS 5435.

### Lots.
### TO EXCHANGE.

Have a 60-foot east front lot on Highland avenue near Third street car line. Want 6 or 7-room house in district, say from Beverly and West of Western avenue, fire or phone, T. H. RHODES, 432175.

THE FRANK MELINE CO.,
301 N. Western ave. at Beverly Blvd.
"Service that Satisfies."

### Business Property

SANTA MONICA BUSINESS
FOR
SALT LAKE PROPERTY
25x100 feet, business building, principal street. Rental $2100 per year. Land alone worth $25,000. Price $30,000. Will trade equity of $18,000 for Salt Lake property.

ALSO
100x150 feet in business zone. 4 houses. Rental $1700 per year. Located close to 10th st. in Santa Monica. Modern. Price $24,000, mtge. $12,000, years 7%. Will trade equity for Salt Lake property.

RICHEY & COMPANY
6th and Santa Monica Blvd., Santa Monica.
Phone 21775.

BRICK STORES AND APARTMENTS—
Located on Central ave. on lot 50x182 to alley. Price $60,000. Encumbrance $30,000. Will trade for city equity. See Mr. Kahn. THE T. J. LAWRENCE CO., 703 W. 6th st. 870-376.

THE WILLIS LAND CO.,
Absolutely guarantees to sell any kind of property by their methods in ten days. 720 L. A. STOCK EXCHANGE BLDG. Phone 824451.

$2500 TO invest in stores. Must be modern and good locations, showing good income. Address F, box 44, TIMES OFFICE.

HAVE $25,000 to $75,000 to invest in good business property. Stores preferred. Must show good income. Call DUNCIRK 1441.

BUSINESS property from owner. Address R, box 422, TIMES BRANCH.

### Income Property

FOR EXCHANGE—$25,000 close-in corner on W. 11th st.; improved with residence; will subdivide or sell for any business or apartment bldg. or anything that would be desired. Owner will assume on apartment, house or accept vacant as partial payment.

Large corner on W. 10th st. improved with beautiful home, worth $40,000. Would assume on city income.

Apartment bldg. on W. 10th st., worth $40,000. Income $400 monthly. Will trade for ocean or apartment in Hollywood, and assume $10,000 to $20,000. 870-4-28. R. LUNDEEN CO. 870-428. 909 Van Nuys Bldg., 7th at Spring.

IF YOU really want to sell your 4-family flat building, call Mr. Kelly or Mr. Butterworth, 822-261, with J. M. FRENCH CO., 604 Hillstreet Bldg. Quick action assured.

SAN FRANCISCO buyers for properties large or small, price no objection, but must be cheap. Owners only. Address 834 S. MAIN, Faber 1425, San Francisco office, 26 Montgomery.

MR. OWNER—Wanting to sell, have you listed your property for prompt handling OF SALE which gives you your net price quickly and at a low cost? Investigate. HATLEY & PITCHER, 718 W. 6th. 870-1030.

WANTED—Real buy, 4-family flat, double bungalow, north of Washington or unrestricted high lot, close in. 207, STATION C.

POSITIVELY guarantee to sell your property in 10 days. Do not phone. R. DECHTER, 729 Stock Exchange Bldg. 882-585.

ILLNESS—Exchange or sell at once. Wishire 77-rm. furn. and lease, $19,000 equity for W. side prop. BARKLING, 826-868.

### Country and Ranch Prty.

25 A. priced to sell quick. All in walnuts interset with grapes. Equipped for poultry raising. House, barn and other buildings. Owner says sell. Ask about it. Rose St. Metro. 8705.

5000 ACRES LEVEL LAND,
Adjoining improved ranches on the boulevard west of Hanford; good water conditions; electricity and R.R. station on the property, only $50 per acre. Apply ARTHUR H. BROWN, 220 Bradbury Bldg.

## REAL ESTATE—
### For Exchange

### Miscellaneous

FOR EXCHANGE—$5000 equity in 80 acres, 3 miles Riverside, for Los Angeles property in 1 or 2 lots. Address R, box 413, TIMES BRANCH.

WE TRADE THE EARTH J. M. FRENCH CO., 604 Hillstreet Bldg. 822-261.

### Houses

I HAVE an equity in a wonderful 6-room bungalow on a large unrestricted lot, Hollywood; room to build for income, will exchange for rooming-house or apt.-house and furniture and assume difference on terms. 5646 FOUNTAIN AVE.

WILL EXCHANGE—For larger home, my wonderful 6-room stucco bungalow on high ground on west side. Large rooms, built-in beauty, 2-car garage on beautiful residential street. $13,500. CHELLIN-BRIGGS CO. 877232.

### WANT CLEAR GROVE
### PROVEN WALNUTS

Give house near Pico. $27,500 equity. Equipped and Eastern exchanges. VANSLYKE, 401 Story Bldg. 827-953.

6-ROOM bung. on large unrest. lot nr. Holly High school, N. of Santa Monica Blvd. Will consider lot and cash or may take ex ras part palment. HOLLY 3478.

NEW 5-RM bungalow blw. Wash. and Adams; $7500; my equity $5400; want lots or good T. Deed. Ph. OWNER, 769372.

$20,000 HOLLYWOOD residence, for Covina, Glendora grove. GARNIER, 1019 Haas Bldg. 878278.

WILL trade equity in stucco duplex in Hollywood. Well located. Good income. For residence lot clear. Phone 599638.

HAVE comfy, bright city home, 5 rms., sl. porch, garage. Want suburban country property on car line. ANGELUS 5435.

### Lots.
### TO EXCHANGE.

Have a 60-foot east front lot on Highland avenue near Third street car line. Want 6 or 7-room house in district, say from Beverly and West of Western avenue, fire or phone, T. H. RHODES, 432175.

THE FRANK MELINE CO.,
301 N. Western ave. at Beverly Blvd.
"Service that Satisfies."

### Business Property

SANTA MONICA BUSINESS
FOR
SALT LAKE PROPERTY
25x100 feet, business building, principal street. Rental $2100 per year. Land alone worth $25,000. Price $30,000. Will trade equity of $18,000 for Salt Lake property.

ALSO
100x150 feet in business zone. 4 houses. Rental $1700 per year. Located close to 10th st. in Santa Monica. Modern. Price $24,000, mtge. $12,000, years 7%. Will trade equity for Salt Lake property.

RICHEY & COMPANY
6th and Santa Monica Blvd., Santa Monica.
Phone 21775.

BRICK STORES AND APARTMENTS—
Located on Central ave. on lot 50x182 to alley. Price $60,000. Encumbrance $30,000. Will trade for city equity. See Mr. Kahn. THE T. J. LAWRENCE CO., 703 W. 6th st. 870-376.

THE WILLIS LAND CO.,
Absolutely guarantees to sell any kind of property by their methods in ten days. 720 L. A. STOCK EXCHANGE BLDG. Phone 824451.

$2500 TO invest in stores. Must be modern and good locations, showing good income. Address F, box 44, TIMES OFFICE.

HAVE $25,000 to $75,000 to invest in good business property. Stores preferred. Must show good income. Call DUNCIRK 1441.

BUSINESS property from owner. Address R, box 422, TIMES BRANCH.

### Income Property

FOR EXCHANGE—$25,000 close-in corner on W. 11th st.; improved with residence; will subdivide or sell for any business or apartment bldg. or anything that would be desired. Owner will assume on apartment, house or accept vacant as partial payment.

Large corner on W. 10th st. improved with beautiful home, worth $40,000. Would assume on city income.

Apartment bldg. on W. 10th st., worth $40,000. Income $400 monthly. Will trade for ocean or apartment in Hollywood, and assume $10,000 to $20,000. 870-4-28. R. LUNDEEN CO. 870-428. 909 Van Nuys Bldg., 7th at Spring.

IF YOU really want to sell your 4-family flat building, call Mr. Kelly or Mr. Butterworth, 822-261, with J. M. FRENCH CO., 604 Hillstreet Bldg. Quick action assured.

SAN FRANCISCO buyers for properties large or small, price no objection, but must be cheap. Owners only. Address 834 S. MAIN, Faber 1425, San Francisco office, 26 Montgomery.

MR. OWNER—Wanting to sell, have you listed your property for prompt handling OF SALE which gives you your net price quickly and at a low cost? Investigate. HATLEY & PITCHER, 718 W. 6th. 870-1030.

WANTED—Real buy, 4-family flat, double bungalow, north of Washington or unrestricted high lot, close in. 207, STATION C.

POSITIVELY guarantee to sell your property in 10 days. Do not phone. R. DECHTER, 729 Stock Exchange Bldg. 882-585.

ILLNESS—Exchange or sell at once. Wishire 77-rm. furn. and lease, $19,000 equity for W. side prop. BARKLING, 826-868.

### Country and Ranch Prty.

25 A. priced to sell quick. All in walnuts interset with grapes. Equipped for poultry raising. House, barn and other buildings. Owner says sell. Ask about it. Rose St. Metro. 8705.

5000 ACRES LEVEL LAND,
Adjoining improved ranches on the boulevard west of Hanford; good water conditions; electricity and R.R. station on the property, only $50 per acre. Apply ARTHUR H. BROWN, 220 Bradbury Bldg.

## REAL ESTATE—
### For Exchange

### Miscellaneous

5 ACRES or more, near Lankershim, worth $6000 to $10,000. Will exchange for duplex or income prop., west or northwest. S. A. STEGALL, 6904 Compton Ave. Tel. HUMB. 7497-W.

BRENTWOOD beautiful new 5rm. home, ocean view, large grounds, $23,000 for bungalow, duplex or 4-flat bldg. 822736.

65-ACRE beautiful ranch near L. A. Cash or assume. GROVER, 826-546.

## REAL ESTATE—
### For Exchange

### Country Property

$95,000 FOR SALE OR EXCHANGE $9500 1520 acres, Yosemite Valley, stock and grain farm. 250 acres now in grain. Fully equipped. 5-rm. house, 3-rm. bunk house, barns, granaries and outbuildings, 14 miles of wire fencing. Divided into 8 fields and pure spring water in 6 of them. Good variety family orchard and hundreds of big white oak trees. Acorns by the tons. Cows, calves, yearlings. Horses, hogs, pigs, shoats, chickens, turkeys and peacocks. There is about 295 head of stock and all kinds of farm implements and a real home and a money maker. No agents need apply. WARD L. JOHNSON, 439 Wilcox Bldg. 820-713.

1040 ACRE STOCK AND GRAIN RANCH, Northern Cal., highly improved, buildings, fencing, farming implements, tractor, truck, $35 per acre. Want So. Cal. 115 ACRES BEARING BUDDED WALNUTS, good locality; want $1500 per acre. Want L. A. income.
Phone 868549. C. P. BLACKMORE, 926 Van Nuys Bldg.

100 ACRES ALFALFA.
Full equipment for dairy silo, 280 tons, milking machine, blacksmith shop, large barns, 7-room modern home, 2 hen houses. Price $700 per acre. Will exchange. What have you?
POMONA REAL ESTATE EXCHANGE.
280 S. GAREY. PHONE 977.
POMONA, CAL.

FOR SALE—Or exchange, 2½ acres walnuts and apricots, chicken equipment, small cottage, water piped in. Price $7500, easy terms. EVANS, FINLEY & HEADLAND, Motor Transit Bldg., Pomona.

FOR SALE or exchange, 200 acres improved apple and grain land in the delightful climate of the Sierras, Madera county. Address R. H. MEEKS, heart of fine hunting and fishing. OWNER, 511 No. Berdo ave.

NON-RESIDENT has Calif. ranches in cotton, should pay rental of $50 per A. this year; want Eastern property as part payment if clear of debt. 6126 FRANKLIN AVE., Hollywood. Tel. 437-159.

FOR EXCHANGE—320 ACRES, CLEAR land, between Fairmount and Neuch, $50 per acre; want city, will make loan on land. MR. BROWN, 236 Brdabury Bldg. Metro. 3731.

WANT west side vacant to $25,000 for 18 yr.-old orange grove, $16,000; clear and assume. Ph. ANGELUS 2961.

50-ACRE improved ranch near Ontario; $25,000; want city income, will assume $25,000. 612 O. T. JOHNSON BLDG.

MODERN chicken ranch, San Gabriel Valley. Equipment 2500 hens. Phone morning, Glendale 1-W evenings. GARFIELD 5600.

HAVE 10 a. near L. A. Will trade for small home or T. D. PHONE 308-975 or 702-12.

4 $25-acre improved clear Colorado farms, $50 per acre, for local property. $10 N. WESTERN AVE. Holly. 5412.

## TO LOAN—
### Money

### Real Estate Improvements

PRIVATE MONEY.
ON IMPROVED CITY PROPERTY
TO LOAN.
$2500, $5000, $7500, $10,000.
5½ to 6%.
Mortgage Loan Department.
MITCALF & RYAN,
211 Pac. Finance Bldg.
876711.

WANTED.
Real estate loans on modern properties including residences, duplexes, apartments, business and office buildings. Rate 6% interest, 5 and 10-year loans, $100 or any multiple can be paid at any interest paying date without penalty. THOMAS MORTGAGE CO., 420 Van Nuys Bldg. Metro. 7110. Financial correspondents of the Prudential Insurance Co. of America.

MONEY at 6% TO 6½%—
Unlimited funds to lend on improved properties; business and office buildings, Los Angeles city and residences apartments, in west side and Hollywood.
WE BUY TRUST DEEDS.
DAVIS MORTGAGE CO.,
445 Title Insurance Bldg. 5th-Spring.
Phone 827-045.

MONEY TO LOAN
WE HAVE UNLIMITED FUNDS TO LOAN ON FIRST MORTGAGES.
GUARANTY MORTGAGE CO.,
536 South Hill St.
Suite 258.

TRUST DEEDS PURCHASED
Money to Loan Immediately.
$2000, $3000, $5000, $10,000.
City Property Improved.
$100,000. $500,000.
For Downtown Properties.
THE WILLIAM WILSON COMPANY
"Over 33 Years of Service."
428 Pacific Mutual Bldg. 822-001.

$2500 TO $50,000.
6% & 7%.
QUICK AND SATISFYING ACTION.
AVOID RED TAPE BY SUBMITTING YOUR LOANS TO
MR. HATTY, MTGE. DEPT.,
NORMAN INV

# Marital Vessel Strikes on Rock After Long Trip

[EXCLUSIVE DISPATCH]

SAN BERNARDINO, March 26. As she anticipated her golden wedding anniversary, Laura E. Glover's romance of forty-three years went upon the rocks of the matrimonial sea when her husband, John M. Glover of Upland, "petted and pampered" another woman, according to Mrs. Glover's charges in a suit for divorce on file in the Superior Court.

Throughout two score years the Glovers lived in wedded happiness, reared a family and then came the estrangement, her husband telling her he would "take her to the door of an attorney's office," if she would get a divorce, Mrs. Glover states in the complaint. The Glovers were married October 24, 1878 in Ohio.

Her husband's love waned when he became enamoured of another woman unnamed in the divorce complaint, according to Mrs. Glover's charge. She accuses her husband of visiting frequently the home of the woman and of petting and pampering her. The Glovers parted December 3, 1923.

That the Glovers have discussed their broken romance is shown in a paragraph of the complaint, stating that a property settlement has been effected out of court. All that was necessary to "end" the marriage legally was Mrs. Glover's divorce-court action. The case if not contested will be called with the default calendar within a few weeks.

# Mother Spanks Child Bride on Order of Court

A stinging reminder that she got married without permission was administered to 15-year-old Myrtle Walsh yesterday, when she was turned across her mother's knee. The mother applied a hair brush and carried out a court order approved by Judge Summerfield, who Tuesday annulled Myrtle's marriage to Nicholas Kinsinger.

"That girl needs a spanking," declared Judge Summerfield to Mrs. May Walsh, 1139 Farnsworth ave., Sierra Park, the mother. The sentence was carried out yesterday. That makes it twice for Myrtle. The hair brush, it developed, was brought into play by the mother last June when Myrtle came home and admitted she had committed matrimony, after telling marriage license officials that she was 18 years of age.

Mrs. Walsh said she regarded the judge's sentence as most "sensible."

Myrtle said, "Never again!"

# Rev. B. Edwards to be Buried at Covina Friday

[LOCAL CORRESPONDENCE]

COVINA, March 26.—Funeral services for Rev. Benjamin Franklin Edwards, 74 years of age, first pastor of the Methodist Church here, will be conducted Friday, founding day of the church. Mr. Edwards died today.

The minister had lived in California forty-two years, forty of this time in Covina. He leaves his widow, Mrs. Catherine Edwards, and one daughter, Miss Maude Edwards.

## NEW PATRONESS OF AMERICA'S MUSIC

### MRS. OLIVER S. HERSHMAN ADDED TO LIST OF OPTIMISTS

The American Music Optimists have added another noted recruit to their ranks in the person of Mrs. Oliver S. Hershman, wife of Col. Oliver S. Hershman, millionaire publisher of Pittsburg. Mrs. Hershman, who is herself a musician and has received vocal education under some of the greatest teachers on the continent, has been a patron of music all her life. Many rising stars in America's music world today are being sponsored by her.

When she heard that there was an organization in Los Angeles, the interests of which were devoted to American music, American compositions and American artists, she investigated. She also discovered that the main aim of the group is to aid worthy young artists by means of a scholarship loan fund and that the fund is being augmented by means of a benefit performance of "Secrets" at the Criterion Theater.

Mrs. Hershman will not only give one of the largest theater parties at the Criterion on the evening of April 8, which is the evening set for the benefit, but she will also act as one of the patronesses of the affair.

## SPEAKERS ANNOUNCED

[LOCAL CORRESPONDENCE]

ALHAMBRA, March 26.—Former State Senator N. W. Thompson, president of the Alhambra City Commission, and Frank N. Colville, secretary of the El Monte Chamber of Commerce, will be the principal speakers at the monthly banquet of the Alhambra Realty Board to be held Thursday night in the auditorium. Efforts are being made by officers of the board to have present at the dinner every real estate man in the city who holds a broker's license.


## LEGAL NOTICES—Bids, Proposals

NOTICE INVITING BIDS

Notice is hereby given that the Board of Trustees of City of Glendora will receive sealed bids for the purchase from it of the following described second hand property.

1 low pump head.
About 150 feet 10-inch O. D. casing.
About 150 feet 12-inch O. D. casing.
About 250 feet 16-inch double well casing.
About 250 feet double plunger rods.
One 11-inch cylinder.
One 25 horsepower Westinghouse motor, 440 volt.

Bids must be sealed and will be received up to 8 o'clock p.m. on the first day of April, 1924, at the Council Chamber of said City in City Hall, all bids must be accompanied with a certified check of 10% of the amount of the bid as evidence of good faith, such amount to be forfeited if the bidder does not carry on the terms of the bid.

Bids may be made for all or any part thereof.

The Board of Trustees reserves the right to reject any or all bids.

BEFORE THE RAILROAD COMMISSION OF THE STATE OF CALIFORNIA.

In the matter of the application of R. D. VAIL and ANNA H. VAIL, for certificate of public convenience and necessity to supply water for domestic purposes in Downey, California. Application No. 5854.

NOTICE OF HEARING

NOTICE IS HEREBY GIVEN that the Railroad Commission of the State of California has set a hearing in the above entitled matter before Examiner Williams on Monday, March 31st, 1924, at 2:00 p.m., in the Court Room of the Southern Pacific Passenger Station Building, Los Angeles, California, at which time and place all interested parties may appear and be heard.

BY ORDER OF THE RAILROAD COMMISSION.

Dated at San Francisco, California, this 10th day of March, 1924.

H. G. MATHEWSON
Secretary, Railroad Commission of the State of California.

TO Whom It May Concern: We, successors, hereby give notice that any debts contracted by You Kee Co., 1061 S. San Pedro St., City Market, Los Angeles, Cal., must be claimed on or before April 1st. New proprietors will succeed the You Kee Co. at the above date.

H. C. YOUNG & D. H. YOUNG

ANNOUNCING the withdrawal and non-responsibility of Frederick F. Dively of Los Angeles, Calif., on and after March 25th, 1924, from the following named concern, to-wit: A former partnership between PHILLIPS & CONN, located at 2305 W. Pico st., Los Angeles, Calif.

HAVING purchased the interest of F. Dively in the Bellevue Garage Service Station, I will not be responsible for any debts contracted by him on or after March 25, 1924. C. BIRMINGHAM.

I WILL not be responsible for debts or contracts made by Bellevue Garage and Service Station on and after March 25, 1924. F. DIVELY.

ON and after today, March 26, I will not be responsible for any debts contracted by my wife, Mrs. W. F. Embree. W. F. EMBREE.

AFTER today I will not be responsible for debts contracted by Mrs. Burland Carl I. Iverson, MR. IVA MAY IVERSON.

I WILL not be responsible for any debts of my wife, Alice Marie Teague, after March 24th. (Signed) C. A. TEAGUE.

## TOO LATE—To Classify.

WANTED—Man and wife (no children.) Man to drive family car, look after chickens, etc. Call 9 to 10 a.m. 1 to 2 p.m. New modern house with every labor saving convenience. Only 2 adults in family. Very little cooking required. We want a couple not too young who desire and would appreciate a nice permanent home with pleasant surroundings and light work; but the man must be able to drive a car. Will pay $75 per mo. and nice modern furnished apt. with bath and fire light and gas. Call 917 STORY BLDG. 827506.

WATCH LOST—Man's open face watch, Aurora make, on West Hollywood Blvd. Case No. 37299, works No. 627?2. Attached leather fobrag, copper crums. Reward. 568406.

*New Styles today—New Styles Tomorrow—New Styles every day from our own N. Y. factories, but—*

# Only one standard of guaranteed construction *behind every* F. & C. spring suit!

(*Copyright 1924, by Foreman & Clark, Inc. All Rights Reserved.*)

The style counts . . . . yes
The cut counts . . . . . yes
The fabric counts . . . . . greatly!

BUT—they ALL mean LITTLE without the inner tailoring that builds them into guaranteed—

**Foreman and Clark Clothes**

Like the fashion plate on this page (drawn from life) New Styles instantly move across the face of the Foreman & Clark coast to coast business, but always the same guaranteed standard of honest tailoring behind them.

## Trade *Upstairs* and Save $10.

—originated by Foreman and Clark
—nationalized by Foreman and Clark
—backed by these five common-sense cost-reducing business principles:

**1—Coast to Coast UPSTAIRS Stores**
**2—$497,568 Saved Yearly in Rent**
**3—$10,000,000 Written Guarantee**
**4—Our Own Big New York Factories**
**5—Cash Business — No Credit Losses**

A—Pliable Belgian canvas coat body, instead of stiff cotton canvas.

B—Genuine silver Hymo, instead of loosely woven haircloth.

C—One-eighth inch lockstitch lapel, three fine rows of parallel threads, instead of one or two.

D—Hand-shaped, hand-felled one-piece collar.

E—Inverted V-curve coat skeleton supporting lower area of skirt, as human muscles support the body.

F—Duo-stitched, triple-braced pocket flap, double strength against sagging and tearing.

G—Combination edge and skirt stay—starts where the average stay stops.

NO CLOTHING MANUFACTURER can put into the construction of a suit of clothes *any* of the dollars that he puts into his profits or the dollars that he pays his traveling salesmen or the dollars that he gives the middleman. Foreman and Clark *cut out* fourteen items of profit and expense between raw materials and retail sales and so *build* fourteen points of guaranteed construction *into* every suit and topcoat.

**Bring any suit at any price to this store for comparison**

Our own factories build these clothes—our own stores sell them—our own customers buy them, without factory selling costs—no middleman—no go-betweens.

Here are clothes that look finer, fit better, [illegible] smoother and wear longer than any clothing [illegible] the retail market, because: We build [illegible] with needle and shears and iron, in our [illegible]

**83 out of every 100 [illegible] back . . . . ask any clothing business to show by [illegible] books such an average of repeat customers!**

five factories—the strongest, carefulest, handiest *inner construction* known to the tailoring trade!

This business does the world's largest retail clothing volume because we build America's greatest suit and top-coat. You can't build *from* nothing, with nothing. We had $310 and no customers twelve years ago. Today, we serve half a million men each year with $10,000,000 worth of F & C clothes! We gained a hundred thousand customers in 1923. That's growth. But we held eighty-three out of every one hundred customers—that's MORE than growth. That's satisfaction!

Foreman & Clark style does it—coming twice as [illegible] and twice as *often* as ordinary styles that [illegible] through to you from middleman and jobber. Foreman & Clark *fabrics* do it—guaranteed *all-wool* from the country's finest looms. Foreman & Clark [illegible] pleasant store treatment and broad service-[illegible] chase does it. Ask your friends. But Foreman & Clark quality begins with this human-muscle [illegible] construction conscientiously built into each suit and top-coat (shown at left.)

# FOREMAN and CLARK

WORLD'S LARGEST MAKERS & RETAILERS

5TH & B'WAY also 3RD & MAIN

ORIGINATORS TRADE UPSTAIRS AND SAVE